The Chicago Daily Tribune.

THE WORLD'S GREATEST NEWSPAPER

FINAL EDITION

VOLUME LXXIX.—NO. 5. C. [COPYRIGHT, 1920, BY THE TRIBUNE COMPANY.] TUESDAY, JANUARY 6, 1920.—32 PAGES. THIS PAPER CONSISTS OF TWO SECTIONS—SECTION ONE. * * PRICE TWO CENTS IN CHICAGO AND SUBURBS. ELSEWHERE THREE CENTS.

PEACE FOR ALLIES JAN. 10

LABOR PLANK TO FRONT IN G. O. P. CREED

Hays, Lowden, and Wood Assail Foes of Nation.

BY ARTHUR M. EVANS.

Labor and industrial relations will be dealt with in the chief plank of the G. O. P. platform.

Readjustment of economic and business conditions will form its joists and beams.

Obliteration of Reds of all shades, first by scotching extremists' leaders and next by educating in Americanism the unlettered aliens who form the bulk of their following, will be one prime declaration.

All this was indicated last night at a "love feast" of the old fashioned type of the central west states last night at the Congress hotel. Two hours were spent in analyzing the party's principles for 1920.

Call for Firing Squad.

Two White House candidates—Gov. Lowden and Gen. Wood—and the national chairman of the party, Will Hays, called for sternest measures against the Red elements. The firing squad at dawn and a blank wall were advocated by Mr. Hays.

"This criminal thing," he said, "the I. W. W. or what not, which seeks the overthrow of government, is a traitor, and should be treated as such. There is a remedy—it is taken against the wall, standing."

Wood Assails Reds.

And Gen. Wood, in epigrammatic speech, dwelt on anarchism.

"The big issue today," said the general, "is, first and foremost, maintenance of law and order, respect for constituted authority, and maintenance of a government under the constitution.

"Ninety-nine per cent of American labor is on the square and wants to run straight. Where it is running wrong it is under bad leadership.

"Give labor American leadership. Don't allow it to drift into the hands of anarchistic, Red leaders.

"As for the Reds, let's stamp them out. They grow only in communities where government is timid and slack. They are a cowardly lot, assassins and murderers often, cowards always. With them go the I. W. W.; their brand is treason.

"We've got to follow up our immigration more closely. Why not instruct the newcomers in Americanism? When they get over the gangplank the literature of the Reds is placed in their hands. Let's meet them with the literature of Americanism."

Another utterance from Gen. Wood that rang the bell with his audience was:

"It is very fine to picture America as the refuge of the oppressed of the world, but there is danger in making America the dumping ground for the degenerates of the world. We've got to watch our immigration more closely."

Lowden Also Talks.

Gov. Lowden held the most needed remedy is for American citizenship to take a keener interest in government.

"If every man and woman," he said, "took the same interest in political matters as in their personal affairs most of our ills would disappear. We ought to resolve anew, after listening to the words of Gen. Wood, that we have no business so important as the public business of the country."

And Mrs. Medill McCormick summed it all up, too, in a sentence:

"Our ideal is that of an American America."

The dinner brought the largest Republican gathering of its kind held in Chicago in years. Fourteen states sent delegates. From outside came 400 men and women of prominence in the party, while downstate Illinois flooded the dining hall with political leaders.

Fourteen Hundred at Tables.

The seating chart showed more than 1,400 at tables—it was quite like one of the oldtime Roosevelt dinners of ten and fifteen years ago. It was the eve of the anniversary of the death of the colonel, and when his name was mentioned by speakers as "greatest American of his time" it brought an old style roof raising demonstration.

Held to Aid Women.

The two days' pow-wow, summed up, is for the purpose of getting the woman's organization tuned up for the coming campaign. The dinner was given by the Illinois state committee in honor of Mrs. John G. South, chair-

(Continued on page 5, column 4.)

Scapa Flow Damage Cut by Entente

PARIS, Jan. 5.—[By the Associated Press.]—The supreme council has tentatively set Jan. 10 for the ratification of the treaty of Versailles.

The council's basis for a settlement on the Scapa Flow sinkings was handed over to Baron von Lersner today, and it was announced that an agreement had beeen reached with the German delegation.

Modify Scapa Flow Terms.

The Scapa Flow reparations agreement was reached upon the allies' accepting a diminution of 125,000 tons from the 400,000 tons of naval material originally demanded from Germany. The Germans argued the impossibility of surrendering the tonnage originally demanded, and also pointed out errors in the inventory of the allies.

The allies were conciliatory, and fixed 275,000 tons as final. To this the German delegates agreed.

The question of commercial relations between Turkey and the central powers after the exchange of ratifications of the treaty of Versailles was discussed by the council. It was decided that the status created by the armistice should continue until peace was signed with Turkey. The armistice terms prohibit such relations.

Asks Change in Formula.

Hugh C. Wallace, the American ambassador, was reported yesterday to have asked the supreme council of the peace conference to change the formula referring to the powers participating in the council from the "allied and associated powers" to the "allied powers." This report was not strictly correct, it was learned today.

Ambassador Wallace, it is stated, has not asked for the abandonment of the term "allied and associated powers," but merely requested that, when questions arose which involved the United States, this formula, including the United States, be not used in documents until he had time to get a decision from Washington on such questions.

JAPANESE RUSH TROOPS TO HOLD KOLCHAK FRONT

HONOLULU, T. H., Jan. 5.—[By the Associated Press.]—Heavy Japanese reinforcements have been rushed to Irkutsk to aid the forces of Admiral Kolchak there, according to a cable from Tokio to the Nippu Jiji, a Japanese daily newspaper here.

Lettish Troops Beat Reds.

COPENHAGEN, Jan. 5.—Dispatches from Riga today declare that the Lettish troops have broken the bolshevik front along the Dvina. Numerous prisoners have been taken, together with much booty, it is asserted.

According to the Lettish bureau here the Letts are attacking in the direction of Dvinsk, supported on the right wing by the Polish army. The operations aim to liberate East Lettland from the bolsheviki and are developing favorably.

The Letts are within a few kilometers of Dvinsk, which is an economic center and an important junction for the coöperation of the Lettish and Polish army.

Limits Opposition to the Opera in German

Indianapolis, Ind., Jan. 5.—Members of the American Legion are instructed not to oppose German opera and Hungarian music "where the spirit, language, and personnel are American and where no attempt is made to arouse pro-German feeling," in a bulletin issued by the state department of the legion and made public here tonight by Franklin D'Olier, national commander of the organization.

FELICIA—

Twenty-six years old, of good family, without means, dependent upon disagreeable, intolerant relatives, failing to make the wealthy marriage they expected . . .

. . . And then Sir Julian Kand offered her two thousand pounds a year for services that were almost nothing. What could Felicia do but accept? And then—strange incidents began to occur. Look for them in

SIR JULIAN KAND & CO.

By E. PHILLIPS OPPENHEIM

Another story of The Whimsical Three —a Tribune Blue Ribbon Story —in next Sunday's Tribune.

Court Takes Up Study of Shadings in Red

Guiding Spirit of I. W. W., His Counsel, Prosecutor, and Others Appear at Preliminary Hearing on New Radical Developments.

(1) William Bross Lloyd, (2) Attorney Otto Christenson, (3) William D. Haywood, (4) Assistant State's Attorney Lloyd Heth, (5) Judge Hugo Pam.

WOODWARD TO GUIDE REVISION OF CONSTITUTION

Selected by Republicans for President of Convention.

BY OSCAR E. HEWITT.

Springfield, Ill., Jan. 5.—[Special.]—Charles E. Woodward of Ottawa will be the president of Illinois' fifth constitutional convention, which starts tomorrow noon.

He was selected tonight by a gathering of Republicans in the Leland hotel. They called it a "meeting," rather than a caucus or conference. Eighty of the eighty-five Republican delegates attended and voted, and the selection of Mr. Woodward came on the twelfth ballot, with fifty-one votes in his favor.

The action followed the failure of an effort to hold a regular caucus. Cicero Lindley was chairman of the attempted caucus which adjourned when its failure became evident. An hour later the open meeting convened.

Whitman and Fifer Decline.

The break to Woodward started on the sixth ballot, when it became evident neither William E. Trautmann of East St. Louis nor E. C. Curtis of Grant Park, the other two principal contenders, could develop sufficient strength.

Frank S. Whitman of Belvidere declined to permit his name to get before the meeting and former Governor Fifer removed himself from the contest. These threw strength from the northern and north central part of the state to Woodward. Then Curtis followers hopped into the band wagon rapidly.

The downstate friends of Governor Lowden were apparently for Woodward from the start. He has been the personal legal adviser on all legislation backed by the state administration. He can be credited with the authorship of the administrative code, the new corporation acts and the new election laws.

Promises "Live" Convention.

After the meeting adjourned Mr. Woodward said that he intended to make the convention "a big live going concern" at once. Politics is to be dropped, every one is to be given a part to do, and the delegates themselves are to reconstruct the constitution, according to Mr. Woodward.

His election appeared to leave a good taste in the mouths of the Republicans. Altogether, the convention seems to be starting more auspiciously than many of the delegates thought possible.

Senator Dunlap wanted the gathering to appoint a committee on committees, but it decided unanimously against it. Speaker Shanahan said: "That would be a grave mistake. The convention should appoint a committee tomorrow and I believe it will. Let every delegate to the convention have a voice. Forget partisanship." The idea met with applause.

Gov. Lowden is expected to make a short address in opening the convention at high noon tomorrow in the house chamber of the capitol.

THE WEATHER.

TUESDAY, JANUARY 6, 1920.

Sunrise, 7:18; sunset, 4:34. Moon rise, 6:10 p. m. Tuesday.

Chicago and vicinity—Snow or rain Tuesday and probably Wednesday; warmer Tuesday; colder by Wednesday night; fresh southerly winds Tuesday shifting to northwest Wednesday.

Illinois—Snow or rain Tuesday and probably Wednesday; warmer Tuesday; colder by Wednesday night.

TRIBUNE BAROMETER.

TEMPERATURE IN CHICAGO
[Last 24 hours.]

MAXIMUM, 9 P. M. 24
MINIMUM, 4 A. M. 2

3 a. m.	4	11 a. m.	14
4 a. m.	2	Noon	17
5 a. m.	4	1 p. m.	18
6 a. m.	5	2 p. m.	19
7 a. m.	6	3 p. m.	21
8 a. m.	4	4 p. m.	21
9 a. m.	7	5 p. m.	22
10 a. m.	11	6 p. m.	21
7 p. m.	23
8 p. m.	23
9 p. m.	24
10 p. m.	24
11 p. m.	24
Midnight	24
1 a. m.	24
2 a. m.	24

Mean temperature for 24 hours ending 2 a. m., 13. Normal for the day, 25. Deficiency to 7 p. m. since Jan. 1, 87. Precipitation for 24 hours ending 7 p. m., 0.00; deficiency since Jan. 1, 0.26.

GENERAL FORECAST.

The indications are for unsettled weather Tuesday in most sections from the Rocky mountains eastward to Illinois and Lake Michigan, with snow or rain over a large area in the eastern and southern portions of this district. Precipitation will probably continue Wednesday in Illinois and portions of the adjacent states.

ADVICE TO SHIPPERS.

Protect shipments originating in or passing through Chicago to reach destination by Wednesday night from temperatures as follows:

North and northwest ..... 10 to 20 above
West ..... 15 to 25 above
South and east ..... 25 to 32 above

ANNIVERSARY OF COL. ROOSEVELT'S DEATH TODAY

This is the first anniversary of the death of Col. Theodore Roosevelt. He died at 4:15 a. m. on Jan. 6, 1919. In the year that has intervened his letters to his children have been embodied in book form and have been widely read. A fund from the people of the entire country for the founding of a Roosevelt memorial is being collected.

Honored in New York.

New York, Jan. 5.—[Special.]—Theodore Roosevelt's memory was honored by more than 2,000 persons in Carnegie hall tonight on the eve of the first anniversary of his death. The meeting was arranged under the joint auspices of the Woman's Roosevelt Memorial association.

60,000,000 Franc Fortune Takes Eight Back to Greece

The Carres brothers, Gus, Jim, Peter, and Charles, owners of poolrooms in Gary, Ind., and South Chicago, were shocked and grieved yesterday to receive a telegram from Greece saying that their grandfather was dead and had left 60,000,000 francs.

Forty-two million of these francs were bequeathed to schools and charitable organizations, but the rest, 18,000,000 francs, were left to his eight grandsons. They are all going back to Greece.

LAST HOPE FOR WET VACATION FLICKERING OUT

Supreme Court Gives Death Warrant to Liquor.

(By a Staff Correspondent.)

Washington, D. C., Jan. 5.—[Special.]—The last hopes of the wets for annulment of the wartime prohibition law were smashed by the decision of the Supreme court today upholding the right of congress to define by legislation the amount of alcohol which constitutes an intoxicating liquor.

The decision was read by Justice Brandeis. Four other members of the court concurred in his opinion. Associate Justices Day, Van Devanter, McReynolds, and Clarke dissented.

Washington sees in the court action the end of the hopes for a "wet vacation" before the federal prohibition amendment goes into effect on Jan. 16. This vacation now is impossible unless peace with Germany is declared.

Chances After Jan. 16?

As to the future—that is, the period after Jan. 16—only two chances now remain for the wets. One of them is to have the courts declare invalid the constitutional amendment. The other is to have congress raise the amount of alcoholic content permissible in liquors. The decision given today places this power solely in the hands of congress, and congress already has decided that nothing containing more than one-half of 1 per cent of alcohol shall be made or sold for beverage purposes.

The first step toward the attack on the constitutional amendment was taken today.

Briefs were filed by the government and New Jersey authorities in connection with the court's order to show cause why original proceedings involving the validity of the eighteenth amendment and provisions of the Volstead act effecting its enforcement should not be brought by the state of Rhode Island and on behalf of the Retail Liquor Dealers' association of New Jersey.

Prepare for Prosecution.

Armed with the decision of the Supreme court today, the department of justice will prosecute those who have "taken a chance" in recent months. Assistant Attorney General Frierson announced that the department of justice was ready to begin prosecution of all persons who have sold beer containing more than the legal percentage of alcohol since the passage of the Volstead act on Oct. 28.

Prosecutions have been withheld pending the Supreme court decision given today, but Mr. Frierson said that the names of the persons violating the act have been obtained by the department and card indexed and prosecutions, he said, would begin at once.

The wets had only one ray of sunshine in the whole day. That was due to the decision of the court that persons who made 2.75 per cent beer after the passage of the wartime prohibition act but prior to the passage of the Volstead act could not be prosecuted.

Decision in Ruppert Case.

The decision today came on appeal from the New York federal court, instituted by Jacob Ruppert, inc., a large brewery corporation.

All through the two opinions the Supreme court carefully avoided any statements that would tend to show that its decisions were to hold 2.75 beer nonintoxicating. It simply pointed out that congress had the power to declare what is intoxicating, and that therefore it did not become a matter for the court to determine.

Justice Brandeis, in delivering the majority opinion, declared that congress had the right under the wartime prohibition act to take whatever steps were deemed necessary to conserve resources and suppress the liquor traffic.

Characterizing the action of the court as a "sweeping victory," Wayne B. Wheeler, general counsel for the Anti-Saloon league, declared that the only question left open on which the liquor interests could make a fight was whether the eighteenth amendment to the constitution was legally adopted. Anti-saloon forces, he said, had no fear of a successful attack in that direction.

Plan a New Contest.

New York, Jan. 5.—Another fight for 2.75 per cent beer will be made before the United States Supreme court, according to Emory Buckner, who was associated with Elihu Root as counsel for Jacob Ruppert, against whom the United States Supreme court decided today.

"The question whether 2.75 beer can be sold after the eighteenth amendment is effective, must be decided in the future," said Mr. Buckner. "Today's decision affects its status only under wartime prohibition."

BOMB AT HOME OF NEGRO SHAKES NEIGHBORHOOD

An automobile, southbound, slackened speed last night in front of the three story stone front home of Ernest Clark, colored, 4404 Grand boulevard, and a man tossed a cylindrical object upon the porch. There was an explosion that aroused the neighborhood. The front porch was wrecked, windows were shattered and flying splinters and rocks damaged furniture in the front room. No one was injured. Clark, a notary public, is the only colored resident of the block.

It's Pie to Drive Piecart on New $90 a Week Wage

Drivers of pie and bakery wagons were granted a substantial increase in wages yesterday, when the master bakers signed a three year contract with the union. The new scale provides for a minimum weekly salary of $32 with commissions, which average about $50 a week. Some of the drivers now earn as high as $90 a week, it was stated at the meeting.

SELL "BABE" RUTH TO NEW YORK CLUB; COST IS $100,000

"Babe" Ruth, holder of the world's home run record in baseball—twenty-nine—was sold yesterday by the Boston Red Sox to the New York Yankees for a sum estimated in excess of $75,000. The officials of the clubs involved refused to announce the sum, but it is thought to have been the largest ever paid for a ball player. The New York club probably will turn over a couple of players as part of the deal and the value of these men will bring the total involved in the transaction to the $100,000 mark. Some estimates made by New York newspapers set the total payment at $125,000, and even $150,000.

(For Details See Sporting Pages.)

HUNT FOR LOST DE KAY HEIRESS TURNS TO RIVER

Only One Clew Gives Hope Hull House Girl Still Lives.

A missing tooth brush was the one slender clew left last night to give John De Kay hope that his sister, Jeanne Anna De Kay, is still alive. Every other bit of information obtained by the police, Burns detectives, settlement workers and the brother himself lead them to the belief that the Chicago river or the drainage canal will yet give up the body of the wealthy protége of Miss Jane Adams, who disappeared from Hull house a week ago today.

So strongly do the Burns operatives hold to the suicide theory that they urged Mr. De Kay to rent a boat today and search along the river for the body. But the brother, unwilling to abandon the belief that the girl is still alive, is undecided.

Suicide Attempt Bared.

"When I arrived in Chicago, the first thought that came to me was that Jeanne was a suicide," he said, "but so much time has elapsed I have gained hope. Still, the circumstances hardly point otherwise."

Here are the facts which support the suicide theory:

Miss De Kay grieved over facial blemishes resulting from an attack of smallpox she suffered as a child in Mexico. Medical treatment had resulted only in an acid burning another large scar on her forehead. Once, in a fit of despondency, it is said she swallowed some of the acid and narrowly escaped death. Coming over to America on the liner she had a crying spell and indulged in another fit of weeping at Hull house on the Sunday before she disappeared.

Leaves with Less than $2.

She had eaten her supper, visited with one of the women, and gone to her room before leaving Hull house last Tuesday night. She left with a definite purpose, but this purpose was not shopping. She left her purse, containing $32, and her passport issued in Switzerland. She had drawn $40 from the bank and had spent between $8 and $9 for aprons, a dust cap and duster, which were found in the room with the purchase check. She had less than $2 with her.

She did not intend to go a great distance. It was cold, but she did not take her overcoat or raincoat. Most of her clothing and all of her jewelry and toilet articles, with the exception of the toothbrush, were found in the room or in her trunk and suitcase.

She had stored another trunk with the Brink's Express company. It is still in storage.

Poison Clew Fails.

Every drug store in the neighborhood has been canvassed. No poison has been sold to a girl answering her description. Moreover, had she sought death by any means other than drowning her body would have been found before now. On the other hand, Burns

(Continued on page 2, column 3.)

SEDITION LAW MAY BE TESTED ON W. B. LLOYD

Organizations Join to Fight Hoyne Cases.

Evidence which is said to implicate William Bross Lloyd, wealthy sergeant at arms of the Communist Labor party, is expected to be the first material to be submitted to the new grand jury impaneled yesterday by Judge Robert Crowe at the request of State's Attorney Hoyne to weight the charges against Chicago's alleged radicals.

Newspaper reporters have been summoned as among the first witnesses to testify as to interviews given out by Lloyd. It is expected that indictments will be returned to Judge Crowe before the end of the present week.

The evidence which is to be considered, it is said, deals with Lloyd's activities since the formation of the Communist Labor party Sept. 3. Lloyd, with John Reed, Margaret Prevy, and other Left Wing Socialists, was instrumental in the adoption of the manifesto.

Eager for Test Case.

Socialists, Communists, I. W. W.s, and the more liberal of the labor organizations in the city are welcoming an indictment of Lloyd. They are anxious, they say, to take a test case to the Supreme court of the United States on the constitutionality of house bill 290, the new Illinois sedition law under which the present state arrests have been made.

Radical organizations have formulated, it is said, a well planned campaign of defense.

Plan of Campaign.

This campaign, as promulgated at two conferences held last night, includes the following:

Formation of an interorganization committee for the coalition of the resources, with, it is rumored, the Chicago Federation of Labor, the Stockyards Labor council, and other unions in active sympathy.

An interorganization committee for the raising of funds and employment for counsel. The first massmeeting is scheduled for the coming Saturday or Sunday night, and, it is said, Jane Addams, Robert Buck, Clarence Darrow, and "Big Bill" Haywood have been invited to speak.

The campaign, which has its nucleus in Chicago, is planned in nation-wide scope, it is declared.

Deportation Cases Up Today.

The first of 224 "perfect" deportation cases will be heard before Immigration Inspector Harry R. Landis today.

Federal prosecutors believe Washington will issue "soviet ark" tickets the moment recommendations from the Chicago hearings reach the capital.

Although raids were conducted in eastern cities last night, none was conducted here, but twenty-five department of justice agents remained behind locked doors till midnight questioning Communist prisoners. Most of the Reds are said to have freely confessed membership in the society, confessions assuring their early exile.

"Nothing more in the way of spectacular work is planned," said Mr. Creighton. "It will require several weeks to give each radical a hearing and get his final deportation papers."

Twenty-two Admitted to Bail.

Twenty-two alleged Reds were admitted to bail in Judge Hugo Pam's court in sums ranging from $2,500 to $10,000.

Six, including two of the leaders among alleged radical organizations in the city, were released after furnishing the security demanded for their appearance for trial on charges of violation of the new Illinois sedition law. Four more were arrested.

Haywood Comes to Court.

As foretold in THE TRIBUNE yesterday morning, William D. Haywood made his appearance before Judge Hugo Pam yesterday and was freed on surety furnished by Mr. Lloyd. Haywood immediately proceeded to the I. W. W. headquarters at 1001 West Madison street, where he began the task of determining the numbers of his organization arrested in the nation-wide raids of Friday, and of raising money for their bail and defense.

The case of Haywood, as well as that of Victor Berger, now under sentence by Federal Judge Landis for violation of the espionage act will come

up for hearing today in the United States Circuit Court of Appeals.

Judge Huge Pam ordered that a preliminary hearing for all alleged Reds would be held in his court on Jan. 12.

The special grand jury will resume its work at 2 o'clock this afternoon. Oscar Haugen, vice president of the State Bank of Chicago, was yesterday appointed foreman.

Miss Ida Goodwin, secretary to Alexander Stoklitsky, the directing force of the Communist party of America, was arrested in Judge Pam's courtroom and taken to the state's attorney's office.

22 Admitted to Bail.

The twenty-two alleged radicals who were admitted to bail in sums ranging from $2,500 to $10,000 by Judge Pam yesterday follow:

MORRIS STOLLAR, member of the executive committee of the Communist party, $10,000.

THOMAS D. WHITEHEAD, general secretary and treasurer of the I. W. W., $10,000.

DULLO HARI, said by the state's attorney's office to be a dangerous anarchist, $10,000.

JOHN SANDGREN, editor of the One Big Union Monthly, $10,000.

WILLIAM TIBBS, $5,000.

G. ANDREYTCHINE, one of the I. W. W. now out on a federal appeal bond, $5,000.

WILLIAM LOSSIFF, $5,000.

H. LEWIS, $2,500.

FRED BOWERMAN, $2,500.

ALEXANDER IVANOFF, $2,500.

L. C. BUSSELL, $2,500.

ELMER RUMBAUGH, $2,500.

M. GORDON, $2,500.

L. SHIPNALICK, $2,500.

GEORGE T. SPEED, $2,500.

L. TITUS, $2,500.

Those released on bail were:

ARTHUR PROCTOR, secretary of the Cook county branch of the Communist Labor party, $10,000.

WILLIAM D. HAYWOOD, former general secretary and treasurer of the I. W. W., $10,000.

MELYER DOBROWSKY and two sisters, LUBA and VERA, $2,500 each.

CLARA BOFSKY, $2,500.

ACCUSES TAXI MAN OF SLUGGING AND ROBBING HIM

Policeman Herman Spranger saw a taxi swerve up to the curb at Paulina street and Diversey boulevard yesterday noon and observed two men shove a third to the sidewalk. He rushed up, firing at the retreating taxi.

The man was Charles Shaw, 3719 North Robey street, a fruit auctioneer. He said the two men had slugged and robbed him. He had lost about $10 and two watches.

He had met the two men, one a driver of a Hotel La Salle cab, in McGovern's Erie cafe, Erie and Clark streets, and had a few drinks with them. They invited him for a ride, took him to places where he got more drinks, and beat and robbed him when he was too befuddled to fight, he said.

Detectives Jerome Reynolds and Philip Fisk of the Sheffield avenue station talked to the porter of the café, learned the taxicab number, and subsequently arrested William Overend, 742 North Lavergne avenue, the chauffeur, and Edward Fibiger, 2540 Southport avenue.

One of Shaw's watches was found on Overend. He said Shaw had been unable to pay the taxi bill and had given him the watches in payment. He said he had turned them in to the company and was told to hold them until they were reclaimed or he could sell them. He denied robbing or slugging Shaw. Fibiger also made denials.

JELLICOE VIEWS NAVY SECRETS AT WASHINGTON

Washington, D. C., Jan. 5.—The American navy was "host" tonight at a reception given to Admiral Viscount Jellicoe of Scapa, former first lord of the British admiralty and commander of the high seas fleet in the battle of Jutland. The reception was at the residence of Secretary Daniels and closed a day during which several navy secrets had been viewed.

The British admiral and his staff inspected the Washington navy yard and were shown new developments in naval armament which hitherto had been a navy secret.

The party saw the shrinking of a jacket on a 14 inch gun and the "lining" of a 16 inch rifle, and also saw an experimental 16 inch rifle which with an elevation of 50 degrees will have a range which the engineers would not predict, as 30 degrees is the highest elevation yet tried. In this position the gun threw a shell more than twenty-five miles.

RAIL UNIONS BUY KNITTING PLANTS TO DEFEAT H.C.L.

Detroit, Mich., Jan. 5.—[Special.]—Determined to beat down the high cost of living, officials of the Brotherhood of Maintenance of Way Employes and Railway Shop Laborers announced today the purchase by the brotherhood of knitting and underwear companies in Ypsilanti, Mich., a glove factory at Williamston, Mich., and a tubing factory in Watertown, N. Y.

O. C. Trask, assistant grand president of the organization, also announced that negotiations probably will be concluded within two weeks for the purchase of two other mills in Toledo. Goods will be sold direct to the consumer.

The various deals represent an initial investment of $1,000,000, and mark the first step in a campaign authorized at the national convention of the brotherhood in Detroit last September that is expected to effect a saving for the brotherhood men of between 25 and 40 per cent.

OCEAN STEAMSHIP MOVEMENTS.

Arrived.	Port.
SAN GIOVANNI	New York
ROTTERDAM	Plymouth
BRITANNIC	Lisbon
DOMINION	Yokohama
MONT EAGLE	Hongkong
GEORGIANA ROLPH	Africa
BORNEO MARU	Batavia
Sailed.	Port.
POCAHONTAS	New York
HOWICK HALL	San Francisco
SORGLAND	Bergen
METEVEN	Hongkong
ENDICOTT	Kobe

The Chicago Tribune.
THE WORLD'S GREATEST NEWSPAPER
Vol. LXXIX. Tuesday, Jan. 6. No. 5.
Published daily at No. 7 South Dearborn Street, Chicago, Illinois.
Mail Subscription Price—Daily with Sunday for one year—$10.00.
Entered as Second Class Matter, June 8, 1906, at the Postoffice at Chicago, Illinois, under act of March 3, 1879.

NEW RED RAIDS ON; ARMY CAMP TO HOLD CROWDS

Every Agency of U. S. in Action in N. Y. Drive.

New York, Jan. 5.—The sweeping raids against Reds by federal agents, which netted nearly 700 prisoners last Friday night, were resumed tonight.

Ten large automobiles and two army transport wagons left the local headquarters of the department of justice to round up Communists and other sedition mongers who escaped the first dragnet.

Chief Flynn announced that the raids were part of another nation-wide sweep which he expected to bring as important results as Friday's raids in thirty-three cities.

Detectives from every precinct in Greater New York, together with the "bomb squad" and the "Italian squad" from police headquarters, aided the federal men.

Carry 600 Warrants.

The agents and police were armed with 600 warrants, many of which were issued, it was stated, on information obtained from Reds already under arrest.

The first person taken into custody was Edward Elore, editor of a Hungarian daily paper. He was immediately sent to Ellis Island. Eugene Newald, found in the paper's offices, also went to the island.

The renewed raids revealed the fact that there has been a stampede for cover on the part of the Reds who were not caught in Friday's great dragnet.

Red Birds Have Flown.

Twenty-five houses which had been marked down as headquarters of the conspirators were quickly invaded, only to disclose that the majority of those sought had gone into hiding.

Up to midnight fewer than fifty persons had been seized. A number were later released, about twenty-five being held for further examination.

An arrest which the federal agents regard as of considerable importance was made in a Bronx lodging house, where Oscar Tyverowsky, described as one of the principal officials in the Communist party, was found.

Soviet Envoy's Aid Sieged.

With the arrest on a deportation warrant of Gregory Weinstein, "chief of staff" of soviet Russia's ambassador," Ludwig C. A. K. Martens, the department of justice announced later it was "out for big game" only.

Rated as Trotzky's "best friend" here, and a coworker with him on the radical paper Novy Mir, Weinstein's position ranked virtually on a par with Martens, it was stated. His duties as "chancellor" gave him control of money and propaganda distribution.

Victor Wolodin, former manager of the Novy Mir, said to have been another coworker with Trotzky, was also sent to Ellis island.

Fight to Stay in U. S.

Washington, D. C., Jan. 5.—The government's campaign to rid the nation of more than 3,000 aliens, members of the Communist and Communist Labor parties arrested in recent raids, promises to be a long drawn out fight, department of justice officials declared tonight.

Anthony Caminetti, commissioner general of immigration, appeared before the house appropriations committee during the day with an appeal for funds to allow expansion of his force to deal with the hundreds of details involved in completing the deportation proceedings. The commissioner asked for at least ten more lawyers.

The problem of prison facilities engaged the attention of officials of both the department of justice and immigration authorities, as Ellis Island, N. Y., where hitherto all persons held for deportation were kept while the routine of deportation work was being completed, is overcrowded.

May Open Midwest Camp.

Secretary Baker announced he had instructed Maj. Gen. Bullard, commanding the department of the east, to provide a detention camp, probably Camp Upton, because of its proximity to the port of New York, from which the next "soviet arks" will sail. Officials believe a second camp might be necessary in the middle west, it was stated.

More arrests are planned in Chicago, New York, Detroit, and Boston, and several smaller cities in the east.

Hold Many in Detroit.

Detroit, Mich., Jan. 5.—About 300 Red prisoners were in custody of federal officers here today following a second raid yesterday on the "House of Masses," known to the police as a gathering place of radical organizations. Sunday's roundup added nearly 300 to those taken Friday night. Of 400 examined those released numbered less than 50.

Wonderful Helpfulness

You seldom have to think twice when your doctor orders cod-liver oil. Instinctively you ask your druggist for

SCOTT'S EMULSION

For any child or adult, *Scott's* is the tonic-nutrient of wonderful helpfulness. Scott's Emulsion promotes growth and sustains strength.

Scott & Bowne, Bloomfield, N.J. 20-42

When you think of writing Think of WHITING

Whiting Paper Company, New York, Chicago, Philadelphia, Boston, Milwaukee

EARTHQUAKE IN MEXICO

The shaded states on the map indicate the places where the earthquake were most severe.

HUNT FOR LOST DE KAY HEIRESS TURNS TO RIVER

Only One Clew Gives Hope Girl Lives.

(Continued from first page.)

operatives point out that she had made frequent trips about the neighborhood with girls at Hull house and was familiar enough with the vicinity to find her way to the river.

She could have reached the river via Harrison or Polk streets in seven or eight minutes and a fifteen minute walk would have brought her to the river in South Halsted street.

Detectives investigated a report that a body had been recovered from the Calumet river near Hammond and found it was that of a Mrs. Hubert, who had deserted her husband on Dec. 31.

Mrs. Gertrude Howe Britton, who examined Miss De Kay's belongings and checked them over, did not recall that the toothbrush was missing until last night.

Children Take Up Hunt.

She requested Supt. Peter A. Mortenson to enlist the aid of the public school children in the search. Today he will ask every teacher to show Miss De Kay's picture to her pupils and thousands of sharp eyed little detectives will be turned loose to hunt through their neighborhoods.

But the police declare the publicity already given the case, together with the girl's pronounced English accent and scarred face, would already have "turned her up" were she still in the city and alive.

Trail Many False Clews.

John De Kay followed one clew to the lamp shade department in Field's and found a clerk with an English accent who did not resemble his sister. He waited wearily three hours at the New Galt hotel for the reappearance of a girl who had been "identified positively."

Anonymous phone calls were received to the effect the girl had been seen in Austin and Oak Park.

The children of Mrs. Edward Nadle of 2626 South Keeler avenue, a census taker, said they had seen a girl of Miss De Kay's description board a Crawford avenue car.

Joliet police reported a slender young woman, heavily veiled and wearing a hat pulled down over her forehead, had registered as "M. Miller" at a hotel there at 6 o'clock Sunday night and checked out at 6 o'clock yesterday morning.

All the hotels and hospitals here have been canvassed several times and the river has been dragged.

Mr. De Kay did not cable the news of his sister's disappearance to his father, John Wesley De Kay, at Steinhoft castle, Lucerne, until last night.

H. P. Chesley, 4535 Lake Park avenue, an old friend of the family, received a telegram from Henry De Kay, an uncle of the missing girl, who resides in Ashburn, Loudon county, Va., asking him to aid John De Kay in the search.

A tour of the west side hospitals brought little additional information about the missing girl. Wilbur Whittet, a cripple, of 1742 West Van Buren street, formerly a patient at the Presbyterian hospital and a worker in the occupational therapy department, talked to Miss De Kay on Tuesday, when she visited the hospital. He said she seemed cheerful.

15 EARTHQUAKES ROCK 10 MEXICAN STATES IN SOUTH

MEXICO CITY, Jan. 5.—Ten states were shaken by the series of fifteen earthquakes which on Saturday night destroyed at least two villages and caused scores of deaths in the state of Vera Cruz.

These states were Mexico, Puebla, Vera Cruz, Oaxaca, Guerrero, Morelos, Jalisco, Tlascala, Hidalgo, and Queretaro. They stretch from the Isthmus of Tehuantepec in a northwesterly direction a distance of nearly 500 miles from the Gulf of Mexico to the Pacific.

Reports indicated the center of the seismic convulsion was in the neighborhood of Mount Orizaba, a volcano situated about seventy miles west of Vera Cruz on the line between the states of Vera Cruz and Puebla. It was in this neighborhood that the most serious damage was done.

Canary Islands Break Open.

MADRID, Jan. 5.—[By the Associated Press.]—Earthquake shocks were felt in the interior of the Canary islands yesterday, according to dispatches from Las Palmas. Great crevices were opened in the earth, from which volumes of smoke are issuing. A volcanic eruption is feared.

CONGRESS ASKED FOR FACTS UPON AWARD OF D.S.M.'S

Washington, D. C., Jan. 5.—[Special.]—Congressional investigation of the awarding of medals by both the war and navy departments was asked in resolutions presented today in the house.

Representative Gallivan of Massachusetts introduced a resolution affecting the war department and calling for information on distinguished service medals awarded both to officers and men of the army and to civilians.

Representative Lufkin of Massachusetts wants similar information on the navy, and offered a resolution for that purpose. Similar information has been furnished the senate naval affairs committee.

"This resolution is introduced in no unfriendly spirit, nor with the idea of criticizing or embarrassing the secretary of the navy," said Mr. Lufkin.

"I shall urge the house naval committee at its first meeting this week to authorize the appointment of a subcommittee of its members to sit jointly with a like subcommittee from the senate naval committee and go thoroughly into the whole medal question.

"I believe this joint committee should hear Secretary Daniels, Admiral Knight, Admiral Sims, and other officers."

$7 Housemaid Rumor Swamps Office; In Vain

New York, Jan. 5.—New Yorkers read in the newspapers yesterday a dispatch from Chicago quoting the statement of a Travelers' Aid society worker there that thousands of European girls were flocking to America eager for housework and that "the day of the $7 a week servant girl soon would return."

Today the society's New York headquarters was besieged by an army of housewives arriving in their limousines to hear away "one of the $7 wonders." Long distance telephone calls were pouring in from neighboring states.

But it's all wrong, according to New York headquarters. Thousands of girls are arriving each month, but less than 1 per cent are seeking household jobs.

Very fine velours

SOME men wouldn't think of paying $12 for a hat; those men have never worn a velour; they don't know how long they wear and that really fine ones are very cheap at $12

Other velours, $6 to $25

Maurice L Rothschild

Money cheerfully refunded

Southwest corner Jackson and State

Chicago Minneapolis St. Paul

TRAGEDY OF LOST BEAUTY IS CLEW TO MISSING GIRL

Life Marred by Scars of Illness, Brothers Says.

BY LEOLA ALLARD.

The tragedy of a girl who loved beauty, yet just missed being beautiful because of an illness that disfigured her, when she was very young, seems to be the story back of the disappearance from Hull House of Miss Jeanne Anna De Kay.

Jeanne is believed by her associates at Hull House to have killed herself.

Her brother, John De Kay Jr., one year older, who has been her "pal" and closest friend, yesterday told the tragic story of his sister's home life in Switzerland.

Never Had a Sweetheart.

"After she returned from England, where she was graduated from a girls' school," he said, "she and I had great times enjoying all the outdoor sports.

"She never had a sweetheart, but she has worried terribly during the last four months over a facial disfigurement caused by smallpox.

"A close friend of the family suggested it was a shame Jeanne had to suffer embarrassment because of these marks and said a physician in Paris might remedy that condition.

"Father finally consented to the operation because Jeanne wished it, but he said he would allow the physician to operate only upon a place on her forehead as large as a nickel. Instead, they cut a place as large as a dollar, and for a while Jeanne suffered from a running sore on her forehead.

Grieves Over Blemish.

"She grieved over it constantly. She would refuse to meet guests who came to our home in Switzerland. She did not wish to attract attention.

"I told her she need not meet anyone, but she said she thought she had better go away. I begged her to stay at home, but she argued it she did and declined to meet people she would be considered queer or crazy. She did not wish that.

"She knew I was coming to America to attend the University of Virginia. She suggested that she would like to visit Chicago. Father had met Jane Addams in Europe. He gave Jeanne a letter to Miss Addams. We came to America together, but first we visited various countries, including Italy.

"From New York we came right through to Chicago and to Hull house. Miss Addams was happy to welcome my sister, and I left for Virginia the day after Christmas to begin my studies. I wrote to Jeanne at once. The letter arrived here the day after she disappeared."

Fears for the Worst.

The story was told to Mrs. Gertrude Howe Britton of Hull house, who has worked incessantly in an attempt to clear up the mystery.

"I feel certain the girl will not come back," she said wearily. "Miss Addams is grieved over the whole affair. We are so busy here that we do not give a newcomer much time individually, but we did pay more than the usual attention to Jeanne, because Miss Addams knew her father and because she was so far from home.

"She kept repeating that she was not interested in social work. She wished to work with her hands, she said; to get into a hospital at once.

"After I told her that she could teach in the vocational schools and suggested other work she seemed hopeful, but clung to the hospital idea. Miss Addams advised her to wait and look around. Some of our girls took her to various places of interest—Chinatown, the Ghetto, and so on.

Sings at Lowly Tasks.

"On Monday before she disappeared she told me she would take the place of the man who has been cleaning the library here at Hull house while he was ill. She bought some aprons, two long ones and two short ones, and two dusters. She sang as she cleaned the library.

"She returned from a visit at the Presbyterian hospital in the evening and dressed for dinner, wearing, among other articles, a beautiful white waist for the first time, together with a brooch, a bowknot of diamonds.

"After dinner she went to her room and none saw her after that.

"She might have been out of her mind, and if she was we probably will not see her again.

"Any theory of kidnaping seems incredible."

WASHINGTON NEWS —IN BRIEF—

BY ARTHUR SEARS HENNING.

[Washington Bureau of The Tribune.]

WASHINGTON, D. C., Jan. 5. Announcement at the White House that President Wilson will send an important message to the Democratic leaders at the Jackson day dinner here next Thursday created much commotion among the democrats. As Secretary Tumulty already has denied that the president would renounce on that occasion all ambition to succeed himself for a third term many Democrats believe Mr. Wilson intends to strike a blow for the unqualified ratification of the peace treaty and thereby draw the line against Bryan and the Democratic senators who are advocating compromise on reservations.

A CONTROVERSY over the seating of Victor Berger by the house became a possibility when it became known that Representative Mann of Illinois would oppose summary action. Mr. Berger failed to present his credentials.

RESOLUTIONS asking for information on the awarding of both army and navy medals were introduced in the house.

APPEAL to President Wilson of Chicago coal merchants who raised coal prices 15 cents a ton because of an increase in coal mining has been referred here to two departments which have no authority to act. The coal men is giving government officials considerable embarrassment.

SENATORS KENYON and KNOX have reopened the hearings on packer control legislation and have evolved an entirely new scheme which is designed as a policy for dealing with all big basic industries which get too big for unrestrained private control. They would turn the packers over to the regulation by a federal live stock commission, which would operate somewhat like the interstate commerce commission in its regulation of railroads.

THE department of justice continues its arrest of alien radicals, the total number of prisoners held tonight being 2,907.

FINE FOR RHEUMATISM

Musterole Loosens Up Those Stiff Joints—Drives Out Pain

You'll know why thousands use Musterole once you experience the glad relief it gives.

Get it for us once from the nearest drug store. It is a clean, white ointment, made with the oil of mustard. Better than a mustard plaster and does not blister. Brings ease and comfort while it is being rubbed on!

Musterole is recommended by many doctors and nurses. Millions of jars are used annually for bronchitis, croup, stiff neck, asthma, neuralgia, pleurisy, rheumatism, lumbago, pains and aches of the back or joints, sprains, sore muscles, bruises, chilblains, frosted feet, colds of the chest (it often prevents pneumonia).

30c and 60c jars; hospital size $2.50.

MUSTEROLE

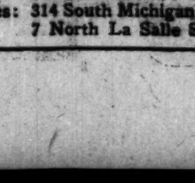

Besides The Advantage of double wear to your suit—EXTRA TROUSERS add considerably to one's appearance, if the reserve pair is kept pressed and creased ready for exchange.

Right now, between seasons, we offer Suit and Extra Trousers at

$60, $65, $75 and Upwards

and Overcoats at $5, $10 and $15 less Than the Season's Prices.

Jerrems

Tailor for Young Men

Three Stores: 71 East Monroe Street, 314 South Michigan Ave., 7 North La Salle Street

SHAYNE MID-SEASON SALE

Shirts

Woven Madras Shirts of the usual Shayne standard. Values to $4.50,

$3.15

Anderson's import Madras and Silk Mixture Shirts. Values to $7.00,

$4.65

Pure Silk Habutai, Broadcloth and Crepe Shirts,

$9.35

Neckwear

Hand tailored All Silk Scarves. Values to $2.00,

$1.15

Choice Swiss-loomed Scarves. Values to $3.00,

$2.15

JOHN T. SHAYNE & CO.

PALMER HOUSE CORNER

A characteristic pattern by Cauldon—produced in English China. Effective yet inexpensive.

The Effectiveness of the Dinner Table

—that subtle distinction between the correct dinner service and the mere "set of dishes" is appreciated by the guest and is a source of satisfaction to the hostess.

English China or Earthenware

in the distinctive patterns and designs of Minton, Copeland, Royal Doulton, Cauldon, Royal Worcester and other English makers is the logical choice for the effective dinner table. Many of these patterns are exclusive with Burley and Company.

The Store Service of Burley and Company includes the assistance of experienced salespeople in the making of your selection.

Burley & Company

QUALITY CHINA & CRYSTAL

Seven North Wabash Avenue

Established 1876

Envelopes

Where Do You Buy Them and Why?

Are you buying them where you are sure you are getting the best value for your money—or are you just buying them?

Call Monroe 380 and we'll prove what large production, efficient methods and interested "partner" employees can do toward providing you with economical, high quality Business Envelopes.

Every operation, from cutting to packing the finished, printed envelopes, is done in the Sewell-Clapp-Envelopes Mill, saving you the profits of printer and jobber.

Call Monroe 380 and let a "partner" salesman explain our service.

Write for our new Booklet, "Advertising Value of Business Envelopes" and "Circular Envelopes and Their Power to Produce Sales."

SEWELL-CLAPP-ENVELOPES

Phone Monroe 380

21 N. Desplaines St., CHICAGO, ILL.

The oldest and largest Envelope Mill in America making exclusively Business Envelopes for the Consumer direct

LABOR WINNING, LLOYD GEORGE MUST CAST LOT

England's Bye-Elections Show Growing Power.

BY JOHN STEELE.
[Chicago Tribune Foreign News Service.]
[By Special Cable.]
[Copyright: 1919: By the Tribune Company.]

LONDON, Jan. 5.—The recent heavy swing of the British electorate toward labor is culminating in a decisive labor victory in the by-elections, hastening the time when Mr. Lloyd George must decide his political future.

The prime minister made his reputation before the war as an extreme radical champion of the rights of the poor against the rich and was the most hated and feared man in England by the vested interests. With the formation of a coalition for war purposes, the tendency appeared to be toward the tories, although he always has maintained he is still a Liberal. Now that the Liberal party definitely is dead, and two new parties—the Labor and the Conservative—are forming, he must decide with which he will cast his lot.

Both Parties Want Him.

It is no secret that both parties want him as the one man of outstanding political ability in Great Britain. The Tories would be glad to forget old scores and to accept his leadership, if he is willing, while labor would be glad to get him because of its own lack of capable political leadership.

Recently there have been signs that he is flirting with labor, and the politicians are looking for a decision shortly after the meeting of parliament in February. The test will be on labor's demand for nationalization of the mines and railroads, and, if the premier decides to accept it, he must rely almost wholly on labor. In that case he may decide for a general election on the two issues, nationalization and Ireland.

Labor Fears Power.

The present labor leaders are delighted and frightened at their recent sweeping success. They realize the danger of being pitchforked into power, lacking trained administrative brains which can be obtained only by recruiting middle class politics, of whom the premier is far the ablest and most popular.

Lloyd George May Head New Party.

[BY THE ASSOCIATED PRESS.]

LONDON, Tuesday, Jan. 6.—The political correspondent of the Daily Mail says that Premier Lloyd George, foreseeing that he has no political future among either the unionists or liberals, is preparing to inaugurate a new centre party, of which he would assume the leadership.

"This," adds the correspondent, "is the real reason for Mr. Churchhill's attack on labor, which doubtless was more or less inspired by the premier. The association of Mr. Lloyd George with Mr. Churchhill is so close that towards the end of the last session of parliament the members used to say that the government really consisted of Lloyd George and Churchill."

Churchill with Lloyd George.

"When Mr. Churchill last summer made a centre party idea prominent in a public speech, he was certainly trying to keep a warm place for the premier, but Mr. Lloyd George hesitated to declare himself openly, because he wished to keep open a line of retreat."

The correspondent maintains that the recent Spen valley election sealed the premier's fate. He argues that the premier has nothing to hope for from the Liberals, and that a strong section of the Unionists will not submit to his leadership. He must, therefore, form a new party and try to capture the Unionist party machine, with the support of a majority of the Unionists and a few Liberals, who, like Mr. Churchill, are frightened at the effects of the labor policy.

Speaking at Sunderland Saturday night, Mr. Churchill declared that a return to party government in England at this time would simply mean turning the country over to the Labor party, which "would bring the country to grief."

OLD REVOLVER NEW FACTOR IN BROWN MURDER

Mount Clemens, Mich., Jan. 5.—[Special.]—The secret "grand jury" investigation of the murder of J. Stanley Brown will be completed tomorrow and will be followed almost immediately with new warrants charging murder. This was the prediction of officials tonight.

Although Attorney General Groesbeck refused to disclose the evidence presented during the day's session, it became known that Lloyd Prevost, chum of Brown and cousin of his widow, was involved. Practically the entire testimony centered upon whether or not Prevost had a revolver in his possession immediately before the murder. He has denied this. Three witnesses, however, dispute his statement.

Each witness today was shown a revolver of a type in use a decade ago. The ownership of this weapon had not been determined, it is stated.

Prevost, questioned for two hours, answered some questions, but stood upon his privilege of silence in many instances.

Mrs. Brown spent an hour in the jury room and left in a state of extreme nervousness.

One official admitted there is a missing witness, but refused to reveal this person's identity.

THE leading authorities on power transmission recommend the use of Vim Leather Belting

L. F. HOUGHTON & CO.
813 Peoples Gas Bldg., Chicago

Songbird Wins Freedom in Courtroom Aviary

Below, at Left, Witnesses in Divorce Action. Center, Operatic Star Who Was Assured Decree. Right, Her Attorney.

Inset, Alonzo Van Bremer (left), and Jacob Edelstine. Above, Mme. Galli-Curci and Attorney Joseph B. Fleming

MME. GALLI-CURCI WINS DIVORCE AT BRIEF HEARING

Crowd Disappointed as Reply Is Withdrawn.

Mme. Amelita Galli-Curci, playing before the largest crowd ever packed in a county building courtroom yesterday, won a divorce from Luigi Curci, artist. Judge Charles A. McDonald in the Superior court indicated he would sign a decree.

The hearing, which ended a year of brief drawing, deposition taking, and detailed evidence seeking, was a disappointment to several hundred court fans who had expected a bitter legal battle extending over several days. The case went practically by default, the spicy answer to Mme. Galli-Curci's bill being withdrawn at the last moment.

Tell of Luigi's Loves.

Nevertheless, the diva was there. She offered a bit of bright testimony. Two witnesses from Fleischman's, New York, told tales of Luigi Curci's "other loves." Two pictures of those loves were introduced.

Luigi Curci was not in court. His attorney, Roy D. Keehn, declined to cross-examine the witnesses. When Mme. Galli-Curci heard Judge McDonald say "that's all," she sighed and smiled and declared that her thoughts in the future would be far from matrimony.

The charge against Luigi Curci was infidelity. The girl named was one Melissa Brown of Fleischman's. In a deposition Miss Brown admitted that Curci had made love to her in a motor car on a lonely moonlit road.

It was upon that deposition, Attorney Joseph B. Fleming said, that the divorce will be granted. Mr. Fleming represented Mme. Galli-Curci.

Hotel Manager Testifies.

At 2:30 Bailiff Frank O'Connor pounded for order and the clerk called "Curci versus Curci." The first witness was Frank Florentine, manager of the Congress hotel. He testified that Mme. Curci had lived in his hotel during the last three years.

Then came Mrs. Florence Ffrench, 5314 Hyde Park boulevard, editor of the Musical Leader. She told of Mme. Galli-Curci's frequent declarations that Chicago was her home.

"Mme. Galli-Curci said she always wanted to sing in Chicago," said Mrs. Ffrench, and Bailiff A. F. Andrews had trouble in quieting an applauding ripple.

Then came Alonzo Van Bremer, a shoemaker in the Catskill mountain resort.

"Did you ever see Melissa Brown and Luigi Curci together?"

"Yes. One quiet moonlight night I was passing in the rear of the Curci cottage and I heard voices on the back porch," the witness said. "I looked over the wall and there saw Curci and the Brown woman. His face was hidden against her neck."

After testifying that Miss Brown "enjoyed" a "low and bad reputation," Mr. Van Bremer was excused.

Jacob Edelstine, manager of the summer hotel and the Mountain casino, testified for the plaintiff.

Galli-Curci Testifies.

Then Mme. Galli-Curci took the stand. She was the last witness.

"I met my husband in Italy in 1906 and we were married in Rome in 1908," she said. "I lived with him until August, 1918. I always treated him kindly and affectionately—I did all the work. I learned of his infidelity in 1918.

"Chicago is my home—I love it—I am going to sing here always."

That was practically all she said.

"Bring in a certificate of evidence," said Judge McDonald, indicating that a decree would be granted.

FOREIGN NEWS NOTES.

MADRID.—Employés of undertaking establishments and grave diggers threaten to strike for higher wages.

MALAGA, Spain.—Admiral Camira is dead. He participated in the Spanish-American war.

PARIS.—Italy will soon launch a new 5 per cent loan, which will be issued at 87½ and is expected to reach 15,000,000,000 lire.

SALONIKI.—Greek occupation forces have clashed with Turkish detachments near Udemishe, Asia Minor, and grave losses were inflicted upon the Turks.

GENEVA.—"Masterly tactics" is the tribute Marshal Joffre today paid to Field Marshal von Kluck's conduct of the German right wing's retreat from the Marne in 1914.

ROME.—Prince von Bülow has been informed his presence in Rome is undesirable, as it could cause trouble for the Italian government, and he will spend the winter at Lucerne.

LONDON.—The Italian premier, Signor Nitti, and Foreign Minister Scialoja arrived in London, and were greeted by Premier Lloyd George and the foreign secretary, Earl Curzon.

MADRID.—Dispatches from Castleton and Almeria report the continuance of a furious storm which has devastated an extensive country. Thousands of families are destitute.

NEW YORK.—William Hohenzollern, former kaiser, pays for his board at the castle of Count Bentinck at Amerongen, Holland, according to Samuel Bottenheim, a Rotterdam editor who has arrived here.

CONSTANTINOPLE.—A movement is in progress among the 20,000,000 Turks in the Caucasus, Russia, and central Asia to standardize the Turkish language in the form used in Constantinople.

BRITAIN AGAIN FACES THREATS OF RAIL CRISIS

LONDON, Jan. 5.—A new railroad crisis seems to be developing. In many of the leading towns today railway men adopted resolutions rejecting the government's offer.

The chief objection is that the government did not take the highest graded pay, adding thereto the war bonus of 38 shillings, thus fixing a proposed minimum wage, but took as a basis the average pre-war pay of over fifteen of the largest railway companies.

Although the number who so far voted for rejection is small compared with the 400,000 members of the National Union of Railwaymen, James Henry Thomas, general secretary, realizes there is a delicate task ahead.

Those affected call the offer standardization downward and say in the previous settlement with the locomotive men and other higher grades the bonus was added to the highest pay.

A conference is to be held Wednesday to decide the matter.

FIND DIVA'S $800 EARRINGS IN SERVANT'S HOME

The four gold spoons which the late czar of Russia presented to Mme. Olitzka-Sinai, Chicago grand opera singer, are still missing, but the diamond earrings, valued at $800, have been recovered, and Clarence Blackmore, 3420 Vernon avenue, her chauffeur, has been arrested.

MME. OLITZKA-SINAI
[Matzene Photo.]

A week ago the singer missed a quantity of silverware from her apartment at 624 East Fifty-first street, but made no report to the police. It was after the theft of the earrings that she notified the detective bureau. They were found in Blackmore's house, as were also the silverware and four automobile tires.

The singer will appear against him this morning in the South Clark street court.

DE JONGHE HOTEL AND CAFE GOES TO NEW OWNERS

One of the landmarks of Chicago, the De Jonghe hotel and restaurant, has been sold by the De Jonghe family to Delmer Alfred Laser, formerly of the American Audit company, and William Hewins, vice president of the Morrison Hotel company. It is not in any way connected, however, with the latter company.

The new owners have taken charge. Mr. Laser, who is to have active direction, says every one of the old employés will remain in his service.

"There will be no change in either the hotel or restaurant except that we are renovating the rooms and having a general housecleaning," said Mr. Laser.

The De Jonghe restaurant was started in 1891 on the south side by Henri, Charles, Peter, Julia and Leonie De Jonghe, who came to Chicago from Belgium in that year. In 1894 it moved into the basement of the Masonic temple and, in 1899, moved into its present quarters on Monroe street, which had been occupied by the Chicago club and thereafter for a few years by the Columbus club.

GREER COLLEGE OF MOTORING.

Learn driving, repairing, selling; actual practice; day or evening classes. Booklet D free. 1819 Wabash. Phone Cal. 2657.—Adv.

NEWS PURELY PERSONAL

J. HAMPTON MOORE yesterday was inaugurated as mayor of Philadelphia, terminating a career of fourteen years in congress from the Third Pennsylvania district.

HENRY P. FLETCHER, American ambassador to Mexico, will not return to Mexico City, according to El Nacional, a Spanish language paper in El Paso, Tex.

HERBERT HOOVER is on his way from California to Washington to attend the national industrial conference called by President Wilson for Jan. 12.

MAJ. D. A. YARNOLD, British Royal Flying corps ace, will attempt to fly across the Pacific from Australia to San Francisco.

SIR OLIVER LODGE sailed from London yesterday for the United States for a two months' lecturing tour on spiritualism.

GERMANY GIVES ALL SECRETS OF U-BOAT BUILDING

[Chicago Tribune Foreign News Service.]
[By Special Cable.]
[Copyright: 1920: By the Tribune Company.]

BERLIN, Jan. 5.—Germany now is publishing to the entire world all the secrets of the construction and operation of submarines developed during the war.

There is no official statement on the subject, but the commanders of the submarines say they have approved the disclosures, done in order not to leave valuable knowledge in the hands only of those few nations which came into possession of German submarines during the war or following the armistice.

The series of articles not only discloses the development of underwater cruisers, but the exact sketches and engineering formula used in the work. They analyzed the use of the double rudder system and diving tanks and even of the discharging of torpedoes.

Simultaneously, for probably a similar reason Prof. Baumann of Stuggart is publishing the details of the development of the giant airplanes during the war, also giving engineering data.

Osborne Under Fire in Navy Prison Inquiry

Portsmouth, N. H., Jan. 5.—[Special.]—Serious charges are made against the management of the naval prison at Portsmouth, inmates and officials, including Lieutenant Commander Thomas Mott Osborne, prison commandant. The charges followed an investigation by the department of justice.

SMILEY CORBETT DIES AS HE LIVED WITH A SMILE

Was Best Known of All "Loophounds."

William "Smiley" Corbett, who laughed his way through life, smiled himself out of it last night shortly before 10 o'clock.

He died in his home, 4739 Sheridan road, and a few minutes before the end came he pressed the hands of his wife, his three sisters, and the priest who knelt at his bedside, bade them goodby, smiled, and closed his eyes.

He had been ill for a year. Last March he suffered from influenza and pneumonia. In June he was taken to a hospital for an operation. He recovered but did not regain his strength, and the last illness came several weeks ago.

Best Known of Loop Hounds.

"Smiley" Corbett was perhaps the best known of all the loop hounds; and his old place, the "Lambs' café," was the gathering spot for actors, sporting men, politicians, and "the old timers."

He owned the "Lambs," and he had a half interest in the City Hall Square hotel. He closed the café when the dry wave struck the land. And it was about this time that his brother, John J. Corbett, contractor, died and left "Smiley" a third of his estate—valued at about $1,000,000, each of two sisters receiving a third. John was the builder of the Edgewater Beach hotel and the president of the hotel company.

Corbett was born in "Smoky Hollow"—the same neighborhood that raised John F. O'Malley, Thomas Barrett, Harry Gibbons, and many other men of fortune and wide acquaintance.

Took Cafes by Storm.

He was deputy coroner for seven years, and then got a job as agent for the Lemp Brewing company's beer. The old timers will tell you how he and Matt Hogan, a wine agent, took the cafés by storm in the old days, ordering first a round of wine and then a round of beer, setting 'em up for all hands present, laughing, telling stories.

"Smiley" and "Tom" Hanton were noted as the best "come-all-ye" singers in the whole city. Many's the night they entertained with "There'll Be Murdher Here Tonight" or "The Wind That Blew the Barley Down," "Down by the Tanyard Side," or any of the rousing old Irish tunes.

John Kelley, the veteran police reporter, will tell you how they sang at the annual meetings of the "Night of the Big Wind Club" in Pat O'Malley's shebeen in State street. And of the "Swede" song that used to convulse the listeners—and didn't mean a thing.

Attended Every Derby.

There was a regular crowd that used to lunch at "Smiley's"—John P. Hopkins, Judge Caverly, Judge McDonald, Roger Sullivan. And in a little more than a year the place was closed, and three of the regulars had died, Hopkins, John Corbett, and "Smiley" himself.

Thomas McGuire of McGuire & White's detective agency was a great friend of Corbett's. He and Smiley used to attend the opening of every lively show and go to the theater every night regularly—and take their wives along.

Corbett attended every Derby in the last twenty-five years, and he'd bet $2,000 or $3,000 and laugh whether he won or lost.

Knew All Stage Folks.

There wasn't a first rate actor or prize fighter or a politician of note that Smiley didn't know and number among his friends. Nat Goodwin never came to Chicago without visiting him. "Jim" Corbett, once champion heavyweight of the world, made the "Lambs" his headquarters.

His wife was Mae Doran. His sisters are Mrs. J. W. McLaughlan, Mrs. J. P. Masters, and Mrs. Lillian King.

Funeral services will be held Thursday morning at 9:30 o'clock at St. Thomas of Canterbury church. Interment at Calvary.

Takes Mercury When Her Daughter Goes to Father

Mrs. Viola Curran, 37 years old, 1736 Ogden avenue, employed in a west side laundry, swallowed seven five grain tablets of bichloride of mercury in her home last night, while despondent over the departure of her daughter, who had gone to live with her father, from whom Mrs. Curran is divorced. She will recover.

"SMILEY"

Veteran Cafe Man Who Is Dead.

WILLIAM CORBETT.
[From a photograph taken since his first serious illness last spring.]

RIFLE VOLLEYS IN DUBLIN PARK OFFER MYSTERY

LONDON, Jan. 5.—"There was another mysterious affair in Phoenix park shortly after Sunday midnight," says a Central News dispatch from Dublin. "A volley of shots was heard in the park. Then all was quiet for twenty-five minutes. Then a fusillade started and lasted for several minutes. It apparently came from the direction of the magazine at the fort near the viceregal lodge.

"It also is stated that from then until dawn the park was scoured by armored cars with bright searchlights. No official explanation has yet been made."

Police Fight Sinn Feiners.

DUBLIN, Jan. 5.—The police used hand grenades to repulse an armed attack on a patrol which was ambushed near Ballyvaughan, County of Clare, Saturday night. Shots were fired, and a civilian doctor who was passing the scene of the attack, was wounded.

Grenades also were used early Sunday morning when an onslaught was made against the barracks at Kilmurry.

A party of musicians, motoring from Dungarven to Ardmore, County Waterford, were attacked today by eight armed men, who punctured the tires and petrol tank of the machine with revolver shots. The attacking party overturned the automobile and forced the musicians to walk home.

100 CASUALTIES AS BULGARIANS CRY 'REPUBLIC'

GENEVA, Jan. 5.—[By the Associated Press.]—More than a hundred persons have been killed or wounded in anti-dynastic manifestations at Sofia, according to Belgrade advices published here. Large crowds of manifestants, including the leading bourgeoisie, assembled before the palace, shouting:

"Long live the republic! Down with the king!"

They attempted to rush the palace, but the troops opened fire, and the demonstrators replied with revolvers and stones.

It was in this fighting that most of the casualties occurred.

The serious situation is due to increasing unrest in the capital and throughout Bulgaria because of dissatisfaction over the terms of the treaty, especially the loss of lands in Thrace.

Canada Sends Rum Gifts Hidden in Christmas Trees

Newark, N. J., Jan. 5.—Canadian liquor dealers utilized the Christmas spirit and more specifically the Christmas tree to smuggle vast quantities of whisky over the border, according to internal revenue agents here. This, they said today, was the chief reason for the flooding of the tree market.

Federal agents said that in the thick branches had been concealed many a quart of "red liquor" and that after these "decorations" had been removed, added supplies of trees had been offered dealers already overstocked.

500,000 BRITISH HOMELESS LOOK IN VAIN FOR AID

Unions Block Increase of Building Labor.

BY JOHN S. STEELE.
[Chicago Tribune Foreign News Service.]
[Copyright: 1919: By the Tribune Company.]

LONDON, Jan. 5.—At least 500,000 English families are homeless as a result of the war and much of the labor and social unrest which is now embarrassing Lloyd George's government is due to the lack of housing accommodation for the British working men.

The British government has been giving this problem its serious attention for some time past and has been casting around rather blindly for some remedy. The whole trouble is to find some way by which workingmen's dwellings can be built at an economic price. Before the war the average lowly paid British workman expected to pay from $1.50 to $2.50 a week for his house.

These prices may seem low to an American, but the houses were not really worth much more, even from the American standard of values. They consisted generally of four bare walls divided up into two or three rooms, and at the pre-war price of building labor it was possible for speculative builders to run them up and rent them at a fair profit.

Building was stopped almost entirely during the war. Today the cost of labor is at least twice what it was, and the cost of material has more than trebled. No builder today can afford to erect small houses for the rents which he can obtain.

I have written so far exclusively about workingmen's houses, but all that I have written applies with equal force to the homes of the middle class.

FEAR A. J. SMALL WAS MURDERED, BODY CONCEALED

LONDON, Ontario, Jan. 5.—Ambrose J. Small, millionaire theatrical magnate who disappeared Dec. 2, was killed by footpads and his body concealed in a ravine at Toronto, according to an opinion expressed here tonight by E. W. M. Flock, his personal solicitor.

After it became known that Small had received a check for $1,000,000 for his interest in the Trans-Canada theaters, Mr. Flock said, he was a marked man.

He had deposited the check at Quebec just before he disappeared, however.

Men—why endure the irritation of chapped hands? Use Espey's Fragrant Cream—for forty years the preferred lotion for roughened skin. At Drug and Department Stores. 25¢ and 50¢.

ESPEY'S Fragrant CREAM

In 1910 the initial expenditure of one of our clients for Newspaper Advertising was but a few hundred dollars. Their advertising expenditure since then totals approximately one and one-half million dollars.

Guenther-Bradford & Co.
(Est. 1885)
General Advertising Agency
64 W. Randolph Street
Telephone Central 381, Chicago

Machinery Wanted

Triple effect evaporator, capacity approximately 1,000 gallons per hour, together with finishing pan, capacity 350 gallons per hour, also suitable vacuum pumps for use in syrup plant.
Also one or two Oliver filters with approximately 400 feet surface and two plate presses about 300 sq. ft. combined filtering area.
Write or wire fully regarding any of this equipment.
Harrison-Landauer
Calvert Bldg., Baltimore.

Pelter coats

PELTER'S the name of these reversible coats; leather on one side, gabardine, tweed or corduroy on the other; it's the coat that all the smartly dressed young men are asking for; we've got lots of them.
$40, $45, $50, $55 $60, $65

Maurice L Rothschild
Money cheerfully refunded
Southwest corner Jackson and State
Chicago Minneapolis St. Paul

Don't Forget To Get Hand-Tailoring

The hand-tailored STYLEBILT Suit or Overcoat is wedded to its shape, *without a divorce coupon.* What hand-tailoring has put together, even Reno cannot put asunder. Compare well!

Lowest In Price, Because Priced By The Producer

The HILTON COMPANY
State Street, Cor. Quincy
Clothes Shops in Principal Cities
Newark New York Brooklyn Pittsburgh Philadelphia Chicago

URGE AMERICA TO GIVE CREDIT TO FEED AUSTRIA

Rate of Exchange Is a Handicap on Plan.

PARIS, Jan. 5.—By decision of the supreme council today, a renewed and pressing appeal will be made to the United States for the credits necessary to reprovision Austria, whose position from lack of food is declared to be desperate.

The question of relief for Austria came up in the supreme council on the report of Louis Loucheur, French minister of reconstruction, on what had been done toward the revictualling of Austria and what the requirements were.

Nation Facing Starvation.

While this report was not made public, it appears from a statement made outside the council by the Austrian delegation that of 30,000 tons of food at Triest which might be used to feed the needy Austrians, only 10,000 tons had so far been made available and that at the present rate of consumption Austria would be able to feed her people only until the end of the month on half rations.

If nothing was done meantime, it was declared, the nation would face starvation. The delegation said that statistics received by them showed that in Vienna alone the deaths from starvation in 1919 had increased the number of deaths over those in 1918 by 150,000.

Need Approval of Congress.

The understanding here is that the failure so far to receive a favorable reply from the United States to the request to finance this temporary provisioning is due to the fact that the government is unable to open credits for the $100,000,000 required without the approval of congress and that in the absence of this permissory legislation the government is obliged to ask payment in dollars for the supplies.

The position of the allies is that they have no dollars available and that the present rate of exchange would make them pay something like double prices for food which is needed for urgent relief purposes.

JAPAN STAMPS CABLE BY FRAZIER HUNT ON SIBERIA 'OFFICIAL'

[Chicago Tribune Foreign News Service.]
[By Special Cable.]
[Copyright: 1920: By the Tribune Company.]

TOKIO, Jan. 5.—Regarding London reports that an agreement has been reached among the allies which gives Japan a free hand in western Siberia the Japanese foreign office states that it has no report from Ambassador Shidehara at Washington intimating such negotiations are concluded. The foreign office has no substantiation of what is termed "London gossip." The foreign office states the premier's statement given Frazier Hunt of THE TRIBUNE foreign staff may be regarded as Japan's official pronouncement regarding its designs toward Siberia.

Illinois Second in Number of Air Officers During War

Washington, D. C., Jan. 5.—[Special.]—Illinois ranked second among the states in the number of aviation officers furnished for the service during the war, according to war department statistics announced today.

New York came first with 3,034 aviation officers, 1,522 flying and 1,512 nonflying. Illinois ranked next with 1,604 officers, 1,141 flying and 463 nonflying. California was third with 1,505. Michigan furnished 718, Indiana 535, Iowa 450, Minnesota 378, and Wisconsin 329.

GERMAN TROOPS LEAVE BALTIC DEFYING ALLIES

Spit On and Bombard the Paris Control Force.

BY PARKE BROWN.

[Chicago Tribune Foreign News Service.]
[Copyright: 1920: By the Tribune Company.]

BERLIN, Jan. 5.—The commission which went to the Baltic at the request of the German government to recall Von der Goltz's army, and which pleaded its own helplessness, was treated in a manner that recalls the charges against German troops during the war.

The commanders, upon the promise of the Letts not to molest the railroads, agreed to leave their munition dumps; then they blew up the dumps. The iron division agreed to withdraw by rail and two battalions marched afoot to the Memel district across the border.

Allied Officers Defied.

They agreed not to remove their loot, but when the allied control officer demanded to see the contents of the cars he was told it was none of his business. When allied officers approached the cars machine guns were kept trained on them from the door. The train was believed by officers of the municipalities to be loaded contrary to agreement and was stopped at the control point, but the German officials objected to inspection, alleging lack of track space. Two allied officers were sent to the border town. There a German officer met them and said he had been notified by his commanding officer that hotel rooms had been reserved for the inspecting officers. They were escorted to a hotel—and the train disappeared.

"They lied to us. They tried to trick us at every opportunity. They threw grenades into our cars, shoved weapons into the faces of our men, and even knocked down several and spat upon them."

Came Out as They Pleased.

Today a member of the interallied commission for evacuation of the Baltic states, which has been watching the last of the Von der Goltz army get back on German soil, now is in Berlin en route to Paris to report to the war council. He commended the manner in which Gen. Niessel and his associates performed their task, but the talk of the officers shows the Germans not only ignored the directions of the interallied officers, but openly defied the orders of their own government and withdrew just about the way they pleased.

"Syrup of Figs" Child's Laxative

Look at tongue! Remove poisons from stomach, liver and bowels.

Accept "California" Syrup of Figs only—look for the name California on the package, then you are sure your child is having the best and most harmless laxative or physic for the little stomach, liver and bowels. Children love its delicious fruity taste. Full directions for child's dose on each bottle. Give it without fear. Mother! You must say "California."

CALIFORNIA FIG SYRUP CO.,
San Francisco, Cal.
Wheeling, W. Va.

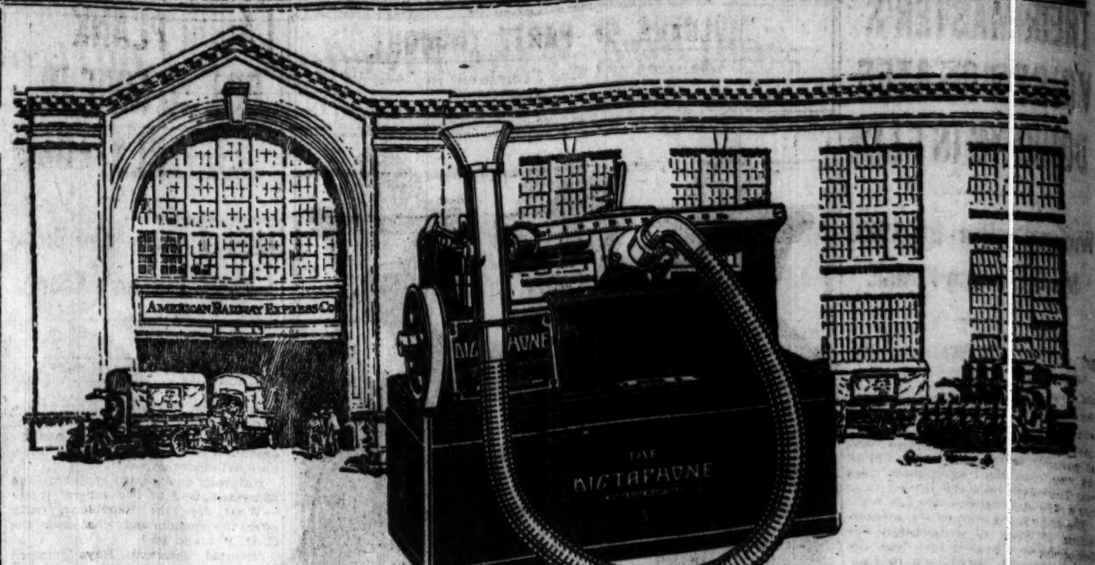

Will You Profit by their Experience?

THE AMERICAN RAILWAY EXPRESS COMPANY is now using over 1100 Dictaphones in its various offices throughout the United States. In a month's test made recently covering 18 operators it was found that the average daily output was 1,591 letters per day, at a cost for transcribing of a little less than 3½c per letter.

Whether your office is large or small, we are ready to give you a working demonstration of The Dictaphone on a definite basis of the increased output that means less cost per letter.

THE DICTAPHONE

Reg. U. S. Pat. Off. and Foreign Countries

"The Shortest Route to the Mail-Chute"

The American Surety Company—D. H. Cook, Superintendent of Agencies, says: "Having installed The Dictaphone in many of our agencies throughout the United States, we are free to say that it has proved to be a great time saver, and now constitutes a helpful feature of our organization."

New York, Chicago & St. Louis Railroad (Nickel Plate), Cleveland—C. A. Beck, Chief Clerk, says: "We are using about 100 Dictaphones in various departments with mighty gratifying results."

The National Bank of Commerce, New York—William C. Henchy, Manager of the Credit Department, says: "We have 15 Dictaphones in use at present and they give entire satisfaction for the work for which they are used."

The American Rolling Mill Company, Middletown, Ohio, says: "We have 68 Dictaphones in use. The Dictaphone system has proved itself in our work to be greatly efficient, a time saver as well as a saver of expense."

Phone or write for convincing demonstration in your office, on your work

THE DICTAPHONE. Phone Harrison 9820 Call at 321 So. Wabash Ave., Chicago

Offices also located in the following cities

Rockford, Ill. Peoria, Ill. Springfield, Ill. Waterloo, Iowa Davenport, Iowa Lincoln, Neb. Oshkosh, Wis.
Quincy, Ill. Bloomington, Ill. Sioux City, Iowa Des Moines, Iowa Omaha, Neb. South Bend, Ind. Milwaukee, Wis.
Madison, Wis. Ft. Wayne, Ind.

There is but one Dictaphone, trade-marked "The Dictaphone," made and merchandised by the Columbia Graphophone Company

"The Shortest Route to the Mail-Chute"

Victrola XVII, $300
Victrola XVII, electric, $365
Mahogany or oak

Victor supremacy is built on Victor originality

It is significant that every worth-while accomplishment in the talking-machine art, every improvement of value in talking-machine construction, is the result of Victor skill and progressiveness.

The Victor Company is not a mere manufacturer of talking-machines. It is a creative organization. It developed the talking-machine to its present high state of perfection, and the years of experience and millions of dollars spent in exhaustive research and experiment all have a direct bearing on the superiority of Victor products today.

The mammoth Victor plant is devoted exclusively to the manufacture of talking-machines and records, and it is the only plant in the entire talking-machine industry which makes every part of every instrument within its own walls.

No other manufacturer today is qualified to produce an instrument as good as the Victrola. If the instrument you buy is to be the *best*, it *must* be the Victrola.

There are Victrolas in great variety of styles from $25 to $950, and there are Victor dealers everywhere who will gladly play your favorite music for you. New Victor Records demonstrated at all dealers on the 1st of each month.

Victor Talking Machine Co.,
Camden, N. J.

Don't let skin trouble spoil your good time

Resinol heals sick skins

"I can't have any fun! I am such a *sight* with this eczema that people avoid me wherever I go. And the *itching* torments me so that I don't get any peace, anyhow."

Don't be discouraged! Even in severe, well-established cases of eczema, ringworm or similar skin-troubles, Resinol Ointment, aided by Resinol Soap, usually relieves the itching at once and quickly clears the eruption away.

Doctors prescribe the Resinol treatment. All druggists sell Resinol Ointment and Resinol Soap

EDUCATIONAL

NATIONAL KINDERGARTEN and ELEMENTARY COLLEGE
Midyear Term Feb. 2 to Aug. 13, 1920. Four dormitories on College Grounds. For catalog, address BOX 88, 2944 MICHIGAN BLVD., CHICAGO

Bryant & Stratton Business College
Endorsed by 100,000 graduates. Day and Evening Sessions. 116 S. Michigan Ave., Chicago. Telephone Randolph 1575.

GREGG SHORTHAND
SAVE TIME AND MONEY
Day and Night Sessions. Start Now.
Gregg School, 6 N. Michigan Ave., Chicago, Ill.

EDUCATIONAL

LEARN WIRELESS
Salaries $100 to $200 per month and board
New Evening Class Now Forming
Instruction prepares for commercial operators. Classroom equipped with one k. w. United Wireless 60-cycle set. Sending and receiving apparatus to be used. Supervised by the Marconi Wireless Telegraph Company of America. Evening classes only.
Write, Phone or Call for Special Folder.
TECHNICAL SCHOOL
19 S. La Salle St. Central 6789
CHICAGO

HIGH SCHOOL CREDITS
Can be made up in your spare time. Man instructors; small classes; rates low. Day and evening classes. New semester opens February 2. Write for catalog.
Central Y. M. C. A. Schools,
19 S. La Salle St. Cent. 6780.

Languages BERLITZ SCHOOL 12th Fl. Auditorium Tel. Harrison 262
French, Spanish, English, German, Italian, Etc.

Playground Work Special 10 Weeks' Course Beg. Jan. 5
Prepares Teachers for Recreation Service—Community—School Centers—Summer Playgrounds, Etc.
Address PESTALOZZI-FROEBEL TEACHERS' COLLEGE, Box 41, 616 So. Michigan Blvd.

GREER COLLEGE Auto, Truck, Tractor, Aeroplane, Engineering. Day and evening classes. Booklet free. Gas or steam Garages and Shops. 1610 WABASH AVE.

EDUCATIONAL

DE PAUL UNIVERSITY
LAW SCHOOL
(Illinois College of Law)
Day and Evening Classes
2nd Semester of 23rd Year Opens Feb. 2, 1920
"A Thorough Legal Education"
Co-educational. Strong faculty. Unusual equipment. University privileges. Convenient location. Good transportation. Free Instruction in Public Speaking and Debating.
Special Preparatory Department
Deficiencies in entrance requirements may be made up in this department. Instruction given in all High School subjects. Small classes insure rapid progress. For catalog call, phone or write Secretary, 708 Tower Building, 6 N. Mich. Ave., Chicago, Ill. Telephone, Randolph 3180.

ACCOUNTING
COST-C.P.A.-EXECUTIVE
Efficiently and practically taught within a short time by the oldest exclusively accounting school. Call, write or phone (Randolph 3880) for book No. 9, telling you how to increase your income and prepare during spare time for wonderful opportunities. Open evenings and Saturday afternoons.
International Accountants' Society
1030 First Nat. Bk. Bldg., Chicago

SUCCESS The School That Graduates Expert Stenographers
Individual instruction by expert court reporters. Day and Eve. sessions; also by mail. Start now. Free catalog.
Success Shorthand School, 64 W. Randolph St.

Moser Shorthand College
116 S. Michigan Ave. Cent. 8158
STUDENTS MAY ENTER ANY MONDAY

SPANISH, FRENCH, ITALIAN
Riggitano Language School
1534 KIMBALL HALL

Descriptive catalog of Business Training Courses sent free upon request.
MAYO COLLEGE OF COMMERCE
1102, 116 S. Michigan Ave., Chicago.

BURROUGHS SCHOOL
Report to a Day or Evening Class
Central 1207
BURROUGHS ADDING MACHINE SCHOOL
Rm. 140 S. Dearborn St., Chicago

EDUCATIONAL

Study Shorthand at De Paul University
Night School Courses of special interest to those employed in the day time.
Manual and Gregg Shorthand Taught
Special Secretarial Course
The only accredited Day and Evening Course which offers a recognized certificate.
Day and Evening Classes
ENTER NOW
For catalog, call, write or phone Randolph 3180, 6 N. Michigan Ave., Chicago, Ill.

PHYSICAL EDUCATION
BEGIN IT NOW.
This profession is growing daily in importance. Fine opportunities for both men and women. Physical directors and playground directors are in demand at good salaries from the beginning. We offer a thorough and important branch of education in a splendid college building with gymnasium, swimming pool, and splendid home-like dormitory.
New Class Beginning February 24.
Through special study and training time and money can be saved.
Accredited—Thorough—Practical.
Free graduate placing bureau. Catalog sent. Athletics for both men and women emphasized. Ask for catalog.
American College of Physical Education, Dept. T, 4300 Grand Boulevard, Chicago.

HOW TO SPEAK FLUENTLY, BECOME A CONVINCING TALKER
The only college devoted entirely to practical speaking, self-confidence, effective conversation, for business men and women, public speechmaking. Private lessons or class for men and women. Call or write 30 Years Teaching Force
WEBSTER ORATORY SCHOOL
116 S. Michigan Ave., Boston Blk., Chicago.

HOME ECONOMICS
Women of Chicago, you have been asking for a new study their business. Domestic Science is marketing in household efficiency, scientific cooking, planning, food values, table service, etc. Make reservation for February 2, 1920. Inquire about these courses, both day and evening classes. Address Director, School of Domestic Science, Tel. Ran. 976.

WRITE FOR BOOK ON EVENING COURSES IN BUSINESS TRAINING
Northwestern University Institute of Commerce
412 Northwestern University Building
Lake and Dearborn Sts., Chicago

Subscribe for The Tribune

THEIR MASTER'S VOICE AGITATES DONKEYS IN RACE

Wilson's 'Important' 1920 Message Is Awaited.

BY ARTHUR SEARS HENNING.

Washington, D. C., Jan. 5.—[Special.]—Announcement at the White House today that President Wilson will send "an important communication" to the Democratic leaders from all parts of the country assembled at the twin Jackson day dinners here next Thursday threw the Jeffersonians into a rare state of commotion.

The announcement upset the calculations of more than one group of Democrats maneuvering for advantage in the contest for the nomination for president.

Among the leaders arriving tonight for the meeting of the Democratic national committee, the one big theme of speculation concerns what the president is going to say in his mysterious message, and what was the purpose in making the announcement today.

Silent on Third Term.

Secretary Tumulty, who gave out the news after his morning talk with Mr. Wilson, already has denied that in whatever message he sends to the Jackson day dinner the president will renounce any intention of seeking renomination for a third term. Few Democratic leaders believe that Mr. Wilson intends to announce his candidacy, but on this question Mr. Tumulty is silent.

The general opinion among the politicians is that the president will leave the matter of his possible candidacy "up in the air" in his message, while indicating conditions which might cause him to seek vindication in a reelection.

The opinion also is prevalent that the message doubtless will deal with the unratified treaty of peace and the league of nations.

May Attack Treaty Foes.

It is surmised that Mr. Wilson will deliver a smashing blow at the forces responsible for the failure of the peace treaty, aiming his shafts not only at the Republicans but at those Democratic senators who have weakened in their support of the president and manifested a readiness to accept reservations.

So strong was the belief among the Democrats at the capitol the president would speak his mind that negotiations for a compromise on reservations were halted, not to be resumed until after the dinner.

It is not doubted that the purpose of the White House announcement was to warn the Democratic insurgents. The warning was sufficient so far as Democratic senators are concerned.

What Will Bryan Think?

It remains to be seen whether the warning carries weight with Mr. Bryan, who is credited with encouraging the insurgent Democratic movement in the direction of compromise.

Mr. Bryan is coming to take a commanding part in the Jackson day dinner, proceeding on the assumption that Mr. Wilson will not be a candidate under any circumstances. He will come into collision with administration plans if the president in his message should keep the way open for renomination.

So long as the president hopes to defeat the covenant reservations it is assumed he will not take himself definitely out of the running, for otherwise he would lose his hold on wavering Democratic senators.

Club for Republicans?

He also may think that a threat to run again on the issue of unqualified ratification of the covenant would frighten the Republicans into surrender in order to keep him and the league question out of the campaign.

The Republicans, however, aver they would count victory certain if Mr. Wilson should run again on a platform of the league without reservations.

These development lend new significance to Mr. McAdoo's declination of the invitation to the Jackson day dinner. Mr. McAdoo could not appear among the prospective candidates without making it appear that the president, his father-in-law, is not going to be a candidate. He declined after a two hour talk with the president recently.

KANSAS CITY IN LEAD IN FIGHT FOR CONVENTION

Washington, D. C., Jan. 5.—[Special.]—Kansas City is leading tonight in the contest for the honor of entertaining the Democratic party in national convention assembled.

San Francisco is deemed virtually out of the running and no longer making serious effort to obtain the convention.

Democratic committeemen arriving tonight disclose a coldness toward the proposition of holding the convention in Chicago following the Republican convention and in the same hall. It is evident that the inducements to be offered by the Illinois delegation, due to arrive before Wednesday, will have to be exceedingly substantial to overcome these sentimental objections.

There is some talk of holding the convention in Chicago the week previous to the Republican gathering, which meets on June 8.

Kansas City is the favorite tonight because of objections to Chicago and because of the withdrawal of St. Louis.

BERGER DELAYS FIGHT FOR SEAT IN LOWER HOUSE

Washington, D. C., Jan. 5.—[Special.]—Exclusion of Victor Berger from congress was delayed today by his failure to present his credentials. It is expected that he will do so tomorrow. Possibility of a controversy over the course to be pursued developed when it became known that Representative Mann of Illinois was opposed to summary action without reference to a committee.

It is considered doubtful if the house will allow Mr. Berger to make a plea for himself on the floor, as was done

MOLDERS OF PARTY THOUGHT

G. O. P. Chairman and Men Prominent in Councils of Organization.

ABOVE, left to right: A. T. Hert, Frank Hitchcock and Willis Cook. Below: Will Hays.

WILSON MAY RUN FOR THIRD TERM, LEWIS ASSERTS

President Wilson may be a candidate.

In an address made at Boulevard hall, 5505 South Halsted street, last night James Hamilton Lewis, former senator from Illinois and at one time close to the chief executive of the country, declared it depended largely on certain things.

"Wilson as a third term candidate of the Democracy is in the hands of Republican leaders in the senate," he said, "and to be disposed of by the conduct of Republican party masters. These can make him a candidate—and destroy themselves—as they have done in two past elections in making Wilson their political antagonist.

"The refusal of President Wilson to send a letter to the Democratic national committee at Washington removing himself as a third term candidate is because of the unpatriotic course of foes in office in his own party and of the Republican partisan leaders of the senate, all continuing to keep this country at war a year after the last shot was fired in Europe and persisting in hanging up the treaty of peace so as to get a political issue on Wilson—reckless of the outrage they are putting on the nation and the great loss of business to its citizens. Wilson may be forced by America to go to the country as an apostle to preach the truth of his own work done at Paris as the issues of Democracy.

"Under such conditions Wilson will no more allow the cry of 'third term' to obstruct him than did Theodore Roosevelt when he plunged forward as third term candidate to save his issues of Republicanism being repudiated by the enemies of progress in his party."

Sherwood Asks U. S. to Aid Ireland by Recognition

Washington, D. C., Jan. 5.—Consideration of Ireland's struggle for independence was urged in the house today by Representative Sherwood, Democrat, Ohio. He spoke for the Mason resolution in the foreign relations committee. It would recognize a de facto government in Ireland.

"This resolution," Sherwood said, "if adopted need not necessarily disturb our friendly relations with Great Britain, but would inspire Premier Lloyd George to give the largest measure of home rule to Ireland."

ALLEN ASSAILS MINORITY RULE UNDER RADICALS

Topeka, Kas., Jan. 5.—Gov. Allen, in his message to a special session of the legislature, convened today mainly to consider industrial problems, charged the leaders of the four great railway brotherhoods had "initiated the present insane notion that an organized minority is greater than government itself."

The governor made that reference to the Adamson law and arraigned "professional labor officials who live off the exploitation of labor controversies."

The governor said the railroad brotherhoods' leaders "had held their stop watches on congress" and hoped to have their way with the Kansas legislature.

The message took up his plan for a court of industrial relations, which some labor officials oppose as "anti-strike legislation."

The governor said leaders of the United Mine Workers were opposed to the proposed court "because they realize that, with its enactment, their peculiarly radical type of leadership will be unnecessary."

The Kansas coal operators, he said, made "no careful effort to keep the mines running at anything like a reasonable capacity" during the summer months and made no effort whatever to store coal then.

FOREMAN SCOUTS UNION CHARGES AGAINST LEGION

Col. Milton J. Foreman yesterday made a reply to the speaker for the painters' union who called the American Legion the "tool of capital" and announced at a Chicago Federation of Labor meeting that the painters' union was preparing to weed out the legionaries. The speaker's remarks were greeted with applause.

"The American Legion," said Col. Foreman, "has only two purposes for existence. One is the brotherhood of those who have served, irrespective of their views or affiliations. Second, we are organized to serve America. Nothing else. It is not an agent for the 'capitalists' or for the unions. It stands for 100 per cent Americanism."

The state commander of the legion dwelt on the fact that the legion has no quarrel with labor and pointed to the thousands of its members who left union jobs to serve the nation.

Noise and Nerves are business Bolsheviki

They are the Trotzkys and Lenines in the Democracy of Work. They breed disorder. They make clear thinking impossible.

The Noiseless Typewriter eliminates noise by refusing to make a noise. It does not shout at you; it speaks very softly.

Quiet becomes Secretary of The Interior of your office. Clickety-click-clack-clack is banished to The Land of The Unnecessary.

Ask for Booklet and Impressive List of Users

The NOISELESS TYPEWRITER

The Noiseless Typewriter Company, First National Bank Bldg., Chicago
'Phone Randolph 3209

LABOR PLANK PUT TO FORE IN G.O.P. PLATFORM

Hays, Lowden, and Wood Assail Nation's Foes.

(Continued from first page.)

man of the woman's division of the national committee; Miss Mary Garrett Hay, chairman of the woman's executive committee, and Will Hays, national chairman.

Naturally enough, the speechmaking addressed itself to two general topics —What does the Republican party offer the women and what does the G. O. P. stand for?

National Chairman Hays summed up his analysis of party tenets for 1920 by saying: "The only so-called politics in the situation today is to find out what is the best for the country and try to do it first."

State Chairman Frank L. Smith made a hit with "We can win with a platform you can print upon a card and paste in your hat."

Hays Outlines Issues.

Mr. Hays' speech was taken as significant as denoting in more explicit terms than before given, some of the planks on which the Republicans will go before the country next summer and fall. It was taken as reflecting prevalent thought among the Republicans in all quarters of the country, and if the national chairman's speech is any guide line, the next national platform will contain among others the following propositions:

Fair representation for labor in all the councils of the nation.

Development of closer relations between capital and labor with justice to both and also to the third side of the triangle, the public.

Sympathetic help for business, not antagonistic curtailment, as part of the economic readjustment.

Strong repressive measures against I. W. W.ism and other forms of extremism which advocate overthrow of the present form of government.

Efficient and honest administration.

No taxes which kill initiative. Adequate taxes, but none for extravagance.

A plan for spreading payment of the war debt over a long period of years.

No undue federalization of industries and activities, such as railroads; strong federal regulation, but not government ownership.

No toleration of attempts to array group against group, section against section, or sect against sect.

Back to the constitution in times of peace.

State Chairman Smith introduced the men speakers, Mrs. Fletcher Dobyns, chairman of the women's division in Illinois, performing a like service for the women.

In the afternoon the Republican women framed a platform of their own. It declared, among other things, for abolition of child labor, a forty-four hour week for women in industry; direct citizenship, unaffected by marriage, for women; establishment of a woman's bureau of the department of labor and a national employment bureau; equal civil service rights for women; equal opportunities for women in trade and technical education; appointment of women as mediators in wage disputes concerning women, and compulsory education.

They also adopted a resolution asking for equal representation of women with men on the national and all other party committees.

More Seats in Coliseum.

Representatives of Chicago hotels appeared before the members of the committee to promise that there would be no boost in rates convention week. E. R. Graham, architect for the Coliseum, showed his plans for seating 13,187 in the building as against 12,127 four years ago. Edward B. Thayer was chosen as sergeant at arms.

Managers of the presidential booms were busy, but found most of the committeemen noncommittal and visiting the Lowden, Wood, Harding, and Coolidge headquarters in turn. Frank H. Hitchcock, postmaster general under Roosevelt, was among those making the tour.

POLITICAL NOTES

Col. Samuel N. Hunter, county treasurer of Perry county, presented to Frank L. Smith, Republican state chairman, yesterday a petition, signed by leaders in five counties, asking him to be a candidate for the Republican nomination for governor. It was signed by more than 1,000 citizens and officials of Champaign, Franklin, Wabash, Saline, and Perry counties.

Harry M. Dougherty, manager of the Harding presidential campaign, was unable to attend the big powwow on account of an engagement in New York. His place was taken by N. H. Fairbanks, chairman of the Ohio state committee.

Wisconsin leaders reported a plan has been agreed upon whereby their state will elect an uninstructed delegation to the national convention. All candidates, however, will be welcome to campaign the state.

The drawing of table tickets for the thirtieth dinner commemorating the anniversary of the birth of Alexander Hamilton, to be held by the Hamilton club at the Hotel La Salle Saturday evening, Jan. 10, will take place at noon today in the lobby of the club.

RAZOR CUTS PROVE FATAL.

A week ago Ignatius Praybylowics, 5204 Irving Park boulevard, a shoemaker, cut his face while shaving. He died of blood poisoning yesterday on the way to the county hospital.

COLBY SLAMS G. O. P. LEADERS AT WASHINGTON

Washington, D. C., Jan. 5.—[Special.]—In accepting membership on the subcommittee on platform and policies, to which he was appointed by Chairman Hays of the Republican national committee, Everett Colby of New Jersey denounced present Republican leadership in congress as idiotic and as "more interested in investigating the president's wash bill while in Paris" than the great issue of the hour.

ROADS TO RETAIN SOME CHANGES UNCLE SAM MADE

Executives Meet to Prepare for March 1.

Washington, D. C., Jan. 5.—Some of the changes in railroad operation adopted during the period of government control will be continued after the roads are returned to private operation on March 1.

The Association of Railway Executives, at meetings now being held in Washington, are carefully considering all of the changes, and Thomas De Witt Cuyler, its chairman, announced today that the following already had been agreed upon:

Adoption of a rule for the distribution and interchange of freight cars.

Continuation of the system of operating statistics established by the railroad administration.

Continuation of the present method of collecting transportation charges.

Create Shippers' Agencies.

"The various companies," Mr. Cuyler said, "are engaged in arranging to reestablish agencies for the information and assistance of shippers in routing and tracing shipments.

"The companies, through this association, are trying to agree with the government on the interpretations of the federal control act and of the standard contract between the government and the companies. Every effort will be made to avoid litigation and make final settlement prompt and fair.

"Careful consideration is being given to the need for additional equipment, and every possible effort will be made to provide such equipment.

Mr. Cuyler discussed means which the railroad executives feel are required to enable the companies to give the best possible service. These essentials were enumerated as follows:

Creation of a government body charged with the primary duty of studying the transportation needs of the country and of advising congress and the interstate commerce commission as to these requirements.

Sufficient national control over rates to prevent discrimination and unfair competition between the rates charged in one state as against the rates charged in another state for interstate traffic.

For "Proper" Consolidation.

Liberty to simplify and stabilize railroad transportation permitting proper consolidation.

Guarantee of the present rentals paid by the government for a reasonable period.

Creation for use during the present year of a substantial loaning fund which will enable the companies to complete additions and betterments already started.

Wilson Picks F. J. Walsh of Chicago for Collector

Washington, D. C., Jan. 5.—[Special.]—The president sent to the senate today the nomination of Frank J. Walsh of Chicago to be naval customs officer for the Thirty-ninth district.

We'll Help You Get a Better Job!

Still Working for Service Men

Knights of Columbus War Activities
(Everybody Welcome)

Will Establish, On or About January 15, a Big

Free Evening Vocational School

For those who served Uncle Sam as Soldier, Sailor or Marine. Honorably discharged or still in service, all service men have the privilege of learning many interesting and valuable vocations under competent instructors —right here in the Loop.

The good old K. C. that stood back of you in camps and overseas is "putting out" these remarkable courses.

Absolutely Free to You

No charge for books—No "extras" for this or that. Just attend classes regularly—Come promptly—Work to get the most out of it—*that's your part.*

Here's Some of the Branches:

Accounting — Radio Telegraphy
Mathematics — Public Speaking
Commercial Law — Salesmanship
Business English — Languages
Motor Mechanics — Typewriting
Commerce Arithmetic — Mechanical Drawing

And Lots of Others to Choose From, Too!

You May Register Any Time Up to Jan. 10, Daily, Between 9 A. M. and 9 P. M.

Better Do It Now At—

Chicago Chapter K. of C. — 165 West Madison Street
K. of C. War Activities — 315 Ashland Blk., 155 N. Clark

"Don't forget your discharge papers"

A Timely Badge

ANTI-H-C-L-CLUB

JELKE GOOD LUCK MARGARINE

The Finest Spread for Bread

Reduces Expense Maintains Quality

Get Your Package Today !!

There's a Right And a Wrong Kind

of woolen underwear, as we want *every* man to know.

There is the scratchy, uncomfortable kind and the *right* kind—*Jaeger Underwear.*

The latter is the softest, warmest and most pliable *non-irritating* underwear obtainable because it is made from the finest *undyed* natural, or white Australian wool in a way peculiar to all Jaeger garments.

Choice of light, medium or heavy weights.

Shirts or Drawers, each $6.50 and up
Ribbed Union Suits, each $11.00 and up

Jaeger Woolware (Pronounced YAY-GER) 100% PURE NATURAL WOOL

J-123

Dr. Jaeger's Sanitary Woolen System Co.
CHICAGO—29 N. Michigan Avenue
BOSTON 462 Boylston St. — NEW YORK 306 Fifth Avenue, 22 Maiden Lane — PHILADELPHIA 1516 Chestnut St.
WHOLESALE—395 Fourth Ave., New York

ERWIN, WASEY & COMPANY
Advertising
CHICAGO

Our relations with the client are perhaps more intimate and confidential than is the rule, since we try to work as a part of his organization rather than as a factor outside it

PLAN TO RETAIN MANY FEATURES OF CONSTITUTION

Delegates Elect Favor Only Few Changes.

Retention of most of the features in the present state constitution appears to be favored by the great majority of the delegates-elect to the convention, which starts its work at Springfield today. In the replies which continue to arrive to the request for their views made by THE TRIBUNE, many of them speak of the advisability of making as few changes as possible in the present constitution.

Following are the ideas of more of the delegates-elect:

BY DOUGLAS SUTHERLAND.
[Chicago, Thirteenth District.]

The following is a brief outline of my ideas as to what the revised constitution should contain:

Only such departures from the present document as are necessary to bring it up to date, provide for progress and produce a coherent instrument. This will save a long, involved explanation to the voters, and will leave much of value in a long line of Supreme court decisions.

Changes should be permissive rather than mandatory in character, avoiding legislative detail.

Removal of restrictions compelling the general assembly to adhere to an antiquated tax system and preventing it from taking advantage of the best tax experience of other similar states.

An adjustment, satisfactory to both "downstate" and Chicago, of the problem of representation in the general assembly, carrying with it such legislative authority for municipal home rule as will not violate essential principles of state-wide uniformity.

Removal of restrictions which prevent proper reorganization of the courts upon a more efficient basis.

Removal of the present restriction against complete suffrage for women, and removal of some of the other restrictions now preventing simplification of elections.

BY JOHN E. TRAEGER.
[Chicago, Fourth District.]

Illinois has a blessing in the constitutional convention if we can keep it free from partisan organization and free from the control of any special interest, be it radical or conservative.

We are meeting with a hundred years of history as our guide. Looking backward over this hundred years we are able to know what principles of right and justice are as enduring as the stars and what principles of the old constitution are too small to fit the increasing population and wealth of our state.

There are many problems. One big one is the need of a larger home rule for Chicago, a home rule by which the control of public utilities which operate solely in Chicago should be within the hands of the people of Chicago who have to use them and who have to suffer if the charges are excessive or the service bad.

My earnest wish is that we may meet with the sole idea of writing a progressive constitution which by its terms will bring the greatest good to the greatest number.

BY GEORGE P. LATCHFORD.
[Chicago, Fourth District.]

The constitutional convention should:

1. Organize on strictly nonpartisan lines.
2. Revise conservatively, so that the constitution will be acceptable to the people.
3. Provide for home rule and control of public utilities by large cities.
4. Consolidate or eliminate needless taxing bodies.
5. Revise the system of taxation.
6. Shorten the ballot by eliminating useless public offices and appointing more of the needed public officers.
7. Provide for reasonable and conservative initiative and referendum.
8. Grant full suffrage to women.
9. Simplify the method of amending the constitution.
10. Frame a constitution for the people, not legislate for future generations.

These are the essentials the delegates should strive to accomplish; if they are not accomplished, then the work of the convention shall have been in vain.

COUNCIL O.K.'S LYLE REPORT ON CONSTITUTION

With slight changes designed to strengthen provisions for home rule of public utilities, the city council yesterday approved the report of its special committee on constitutinal convention proposals.

In its final form the report asks for Chicago the power to condemn the property of public utilities and further provides that "no law shall be passed by the general assembly granting the right to construct and operate a public utility requiring the use of the city streets by permanent fixtures, without requiring the consent of the city."

Another section provides that "the power of the city to own, lease or operate public utilities shall not be denied by law," and still another asks that the city be given the power to fix rates for ten year periods.

To aid the city in purchasing public utilities, the convention is asked to give the city the right to issue fifty year bonds. The present limit is twenty years. The report would authorize the use of bond issues, miscellaneous revenue and special funds in acquiring utilities.

"If the requests are granted the constitution will give a more distinctive brand of home rule than any constitution adopted in recent years," Assistant Corporation Counsel Leon Hornstein told the council.

Trails Suspicious Flivver, Nabs 5 Robber Suspects

A flivver containing five men aroused the suspicions of Lieut. John W. Loftus of the detective bureau, and he trailed it to 1424 West Jackson boulevard. Yesterday, with Detective Sergeants Kilgore, Russell, Gilbert, and Johnston, he raided the place.

Two men were taken—Daniel Castola, described as a former Joliet convict, and Charles Bodegon, who has a police record, Lieut. Loftus says. Revolvers and ammunition were found hidden in a fireplace. The flivver had been stolen from Adrian, Mich., April 7.

The man I want doesn't read "help wanted" ads on the classified page

He isn't looking for a job.
He is 30 to 35 years old.
Probably university trained.
Probably knows something of agriculture.

He has had several years with a progressive company selling (or directing sales) by modern sales and advertising methods, preferably to the agricultural market.

He is interested in the vastness and stability of this agricultural market and ambitious for a larger opportunity to make his training a real asset.

He is mentally alert and has proved in his relations with real business men, that he has sales instinct of the highest order.

He will be interested in a change only after he hears of our institution, its 30 years record of sound success, its need for him and the opportunity it offers.

He would be willing to make his home in a large Eastern city.

Salary to be discussed later, but I do not want a man who hasn't proven to the satisfaction of others that he is worth $5,000 a year up.

Just one answer is what I want. Make it in detail, be sure it will be treated in confidence and address it to E. M. Wilson, 1 Madison Avenue, New York City. Only written applications will be received but if your reply is considered favorably, an interview will be arranged at a mutually convenient time and place, and at no expense to you.

Until Saturday, January 10, Only

These 4 Big Presents

Included With Every Brand New

FEDERAL WASHER

Purchased

YOU PAY ONLY $5.00 DOWN ON THE WASHER

The Four Gifts Don't Cost You One Penny

This Great Offer Positively Expires Saturday, January 10

1 FREE! Electric Table Lamp 60-2551

2 FREE! Electric Iron 185322

3 FREE! Electric Toaster E-1941

4 FREE! Electric Percolator E-19676

THIS beautiful Library Table Lamp—this Electric Percolator—this handy Electric Toaster and this Electric Iron ALL given to you ABSOLUTELY FREE at once. And all you need to do is to merely pay $5 down on the popular Federal Electric Washer.

Think over what this means! Pay only $5 down and we deliver this splendid Federal Electric Washer to your home together with the Percolator, the iron, the Library Table Lamp and the Toaster.

Furthermore, you get the Federal Washer at the rock bottom regular price, and you can pay the balance in fifteen EASY MONTHLY PAYMENTS, beginning in 30 days.

YOU MUST ORDER AT ONCE

Remember, this is the most extraordinary offer we have ever made and will be withdrawn Saturday. Furthermore, the demand will undoubtedly be so great on this offer that we may easily run out of stock. Protect yourself by ordering early.

Phone Randolph 1280 Now!

You can place your order by phone. Simply call Randolph 1280 and ask for Local 535, the Electric Washer Dept. We will give you full particulars, and make delivery any day you say.

Better still, call at any one of our Electric Shops. You can see all these beautiful gifts on display. Below are the addresses of our different branch stores. Don't put this matter off!

If you prefer ... will give you this $29.50 FLOOR LAMP Instead of this ... Percolator, Electric Toaster & Library Lamp

COMMONWEALTH EDISON ELECTRIC SHOPS

72 WEST ADAMS STREET

LOOP STORE OPEN FROM 8:30 A. M. TO 5:30 P. M.
Electric Shop Branch Stores—Open 8:30 A. M. to 5:30 P. M. Saturday until 9:00 P. M.

448 North Parkside Avenue
3127 Logan Boulevard
4523 Broadway
9163 South Chicago Avenue
Washing Machine—Vacuum Cleaner Salesrooms
4707 North Western Avenue
4005 West Madison Street
1448 East Sixty-third Street
6245 Normal Boulevard
These Stores Open from 8:30 A. M. to 9:00 P. M. Saturday until 10:00 P. M.

Thrift is Intelligent Economy

Save Federal Coupons

Given Free With All Purchases by Leading Merchants

MANDEL BROTHERS

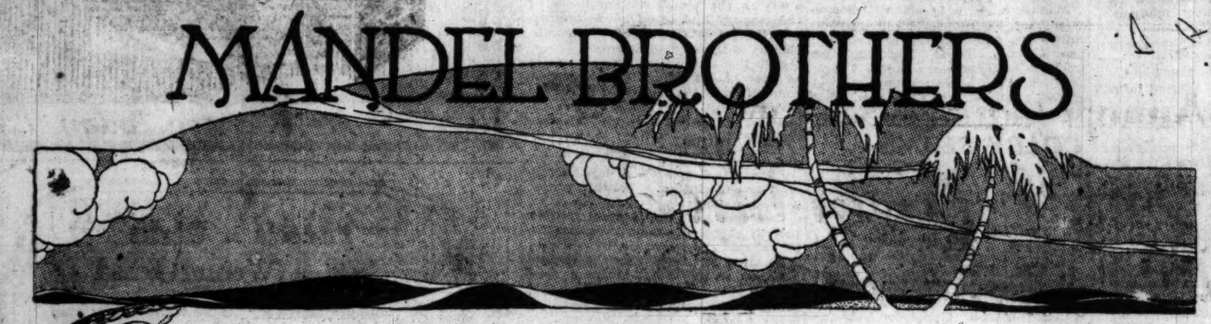

For southern "sports wear"

If you are soon to join the fashionable migration to the south, you will appreciate the airy winsomeness of these

blouses fresh from Paris

—especially swagger with the sweater coat and sports skirt. For of these blouses many are fashioned of fiber silk, interwoven with gold tinsel—stunning slipover blouses in the new Deauville shades that now top the vogue. *Third floor.*

Your choice of a captivating selection of Parisian blouses, charmingly typified by two strikingly individual fashions:

Parisian blouses, entirely hand made of crepe de chine

—altogether fascinating beneath the jaunty sweater coat—the Frenchy frill a delightful touch, destined to dominate the mode. $25.

Hand made blouses of sheer batiste, quaintly frilled

—the frill trimmed with hand tucks and hand faggoting; becomingly worn with the modish sweater coat; January special at $15.

Sports blouses of striped dimity, with new college or lucille collar and with high neck; special at $5.
Riding shirt made of checked dimity plaited from high collar and front plait edged with plaiting, special at 7.50.

Novel knitted jumpers and sports coats

—now vogue at southern beaches—are commended to tourists-to-be, as much for moderation in price as for novelty, coziness and jauntiness. Those mentioned here are suggestive of the modes and shades seen at Deauville, but only faintly mirror the fascination of our broadly representative collection of 1920 fashions in knitwear.

You will remark, with pleasure, the smart knitted sports coats of soft, silky mohair yarn, here in the latest modes; the jumpers, in surplice, straight box, fichu and blouse styles; the tuxedo sports coats; all in Deauville's newer sports shades.

Knitted jumpers fashioned in original Swiss stitch, at $10

Knitted jumpers, with fichu extending around the back and tying in front; or in box style, with fringed bottom, novel pockets and braided girdle; at $15.

Athletic jumpers in shetland floss; light weight shaker knit; 6.75.

Chiffon alpaca tuxedo coats

with hand braided girdle, and the tuxedo collar now vogue; very attractive colorings; $20.
Tuxedo coats of shetland floss, also with hand braided girdle, and in attractive colorings, $20.

Pure thread silk tuxedo coats are notably special

in the popular tuxedo style, with attached fitted belt, and in attractive colorings. Purchased last spring, when raw silk was much cheaper, these coats are priced at about present cost to manufacture: $30. *Third floor.*

Vassars surely fit

A VASSAR union suit hugs the body; it snuggles up into every curve; it never gapes or bags—that's why they keep you so warm even in the coldest weather. Fine ones $7

Other Vassar suits, $4 to $18.

Maurice L Rothschild

Money cheerfully refunded

Southwest corner Jackson and State

Chicago Minneapolis St. Paul

When You Know

you have a heart, it is time to watch your stomach. Palpitation and other signs of "heart trouble" usually mean—indigestion, produced by food poisons that irritate every part of the body—heart included.

BEECHAM'S PILLS

Relieve and Benefit

Largest Sale of Any Medicine in the World. Sold everywhere.

Cuticura Soap SHAVES Without Mug

Advertise in The Tribune. Subscribe for The Tribune.

HERE'S ANOTHER PLAN TO CHAIN PACKER GIANTS

Federal Live Stock Commission Proposed.

[BY A STAFF CORRESPONDENT.]

Washington, D. C., Jan. 5.—[Special.]—A new measure for federal control of the packers, designed to lay the cornerstone of a new governmental policy in dealing with basic industries, was brought forward today by Senator Kenyon of Iowa and Senator Kendrick of Wyoming.

The new plan is to take the place of the bills introduced last session by these senators. Instead of the licensing system, which met with so much objection, it provides for a scheme of "registration" under which the packers are to be controlled by rules and regulations administered by a "federal live stock commission."

Will Reopen Hearings.

The senate agriculture committee, after consideration of the bill today, decided to reopen hearings, beginning Wednesday, when A. Mitchell Palmer, attorney general, will be heard. He will be asked to explain all the details of the recent settlement of the government suit against the packers. On Thursday the committee expects to hear J. Ogden Armour, and on Friday members of the federal trade commission will take the stand.

So far as Senators Kenyon and Kendrick are informed, this is the first proposal to apply to large scale industry the theory of regulation under the commerce clause of the constitution.

Justified by Magnitude.

"We believe it is justified," Senator Kenyon said, "when an industry vital to the entire country attains the huge proportions of this one. The packers have declared that their industry represented, in its various phases, an investment greater than that of all the railroads. That, of course, included the subsidiary and affiliated businesses which under the Palmer agreement are to pass out of their control. The packers were rapidly approaching control of the entire country's supply of food, and under such conditions the powers now invoked seemed properly applicable.

"The principal change in the bill, as compared to the former one, is that a federal live stock commission will have charge of enforcing the act, instead of the secretary of agriculture. Also, the license system and matters to be protected by licenses are, under the new measure, to be taken care of by rules, regulations, and orders prescribed by the federal live stock commission."

Given Vast Powers.

The proposed commission is to be divided between the political parties, and so organized that the term of one commissioner shall expire each year. The commission will elect its own chairman each year. No commissioner may engage in any business related to meat packing.

The commission will have the powers heretofore exercised by the bureau of markets, department of agriculture, as to gathering and distributing information about live stock and related industries. It may exercise all necessary powers in gathering information, subpoenaing witnesses, administering oaths, and requiring testimony.

Very broad powers are conferred for making rules, regulations, and orders to execute the law.

Within two years the packers must dispose of all interest in stock yards markets.

"ABSURD," PACKERS SAY.

A statement issued last night by Armour & Co. said it was absurd to suggest that "the meat packing industry needs a commission to regulate its operations."

"The country has had enough of this government-by-commission business," the report continues. "The sooner we get back to normal methods of doing business the sooner we will have reason to hope for normal price levels.

"We were hopeful that what the meat packers had done within the last sixty days, in response to governmental and public influence, would be sufficient to satisfy the most radical elements, and we regret this additional proposal, which is as unwarranted as it is unnecessary."

SAYS INDIA LOOKS TO U. S.

"India looks to the United States for realization of her hopes," said C. A. R. Janviers, president of Ewing college, Allahabad, India, last night at Moody Bible institute. "Woodrow Wilson's name is a name with which to conjure in the far east.

CITY NEWS IN BRIEF

Classes have been resumed at the University of Chicago after the Christmas holiday vacations.

Aerial mail service between Chicago and Omaha was inaugurated when two airplanes left Grant park at 9 a. m.

Two hundred and thirty-seven complaints of insufficient heat were received at the sanitary bureau of the health department.

Ald. Thomas Douglas of Lake Forest filed suit against George Wenban, Lake Forest automobile agent, alleging defamation of character.

Alleging his wife transferred her affections, Irving A. Marks, 5103 South Michigan avenue, filed suit for divorce, naming a discharged soldier, Edward Donohue.

William B. Swift, lately an ensign in the naval aviation service, accepted a job in the stockyards as clerk. His father, Louis F. Swift, is president of Swift and Company, packers.

Kenneth B. Pierce, 5518 Cornell avenue, said to hold a seat on the board of trade valued at $10,000, was made defendant in a divorce suit, Mrs. Madleine Richardson Pierce alleging brutality.

Violations of the anti-smoke ordinance caused fines to be imposed by Judge Hugh R. Stewart upon Samuel T. Chase, Mayor Thompson's landlord; John V. Farwell & Co., the Calumet Baking Powder company, and the National Biscuit company.

Matt C. Flanagan, who recently resigned after seven years as chief clerk of the record department of County Clerk Sweitzer's office, was the guest of his former associates at a dinner at Corsiglia's restaurant, Orleans and Illinois streets.

Because of impairment of the water pipe and sewer systems, it was necessary to close for a time the Bowen High school in South Chicago, the Spaulding school for crippled children at 1523 Park avenue, and a branch of the Lloyd school.

Charging defamation of character, Sievert T. Anderson, president of Anderson, Alward & Southard, filed suit for $50,000 against Charles H. Southard, vice president of the company. The suit follows a fight for control of the company.

Declaring the city had been saved $25,000 through distribution of sugar at 13 cents a pound through the work of the bureau of foods, markets, and farm products, Health Commissioner Robertson wrote a letter to the finance committee of the council asking that it be not abolished.

Andrew La Prino, Evanston barber living at 2005 Central avenue, appeared before Justice John F. Boyer on a charge of nonsupport filed by his wife. For herself and four children she had been receiving from him a dollar a week, she said. The court ordered him to pay $20 a week.

Miss Clara A. Lisetor-Lane, founder in 1910 of the Girl Scouts of America, announced her organization had lost many members to an association formed by Juliette Low of Washington, known as the Girl Scouts, and that she would start a campaign to regain them. Unfair methods were used, she said.

NEW DEFENSE AT END; 'ONLY 11 1-2 IN MENTAL AGE'

Alienists Testify Slayer Was Insane.

Los Angeles, Cal., Jan. 5.—[Special.]—The defense rested late today in the trial of Harry New, alleged murderer of his sweetheart, Freda Lesser.

The prosecution was prepared to call eight or ten nonexpert witnesses in rebuttal, and three alienists, Dr. Charles Allen, Dr. D. H. Calder, and Dr. Louis Webber.

All the pathos of the death of Freda were laid before the jury, which heard the story related in tragic realism by a defense alienist, Dr. E. O. Sawyer. He said the story was given him by New, a few hours after Miss Lesser's death.

Witness in Word Duel.

This account of the tragedy was brought out under redirect examination following an interesting duel between Dr. Sawyer and District Attorney Woolwine.

Woolwine attempted to show the defense theory that New suffered from a delusion he was being persecuted for his alleged illegitimate birth was a fallacy.

"As a matter of fact," he asked Dr. Sawyer, "New boasted on numerous occasions he was the illegitimate son of Senator New of Indiana, did he not?"

"Well, he may have spoken of it freely," answered Dr. Sawyer, "but I don't believe he did to his employers."

Says New Was Insane.

Dr. Raymond Sands said he considered New was insane when he shot Miss Lesser and, unable to distinguish between right and wrong. He said he had examined New in the spring of 1918 and had discussed New's case with the defendant's mother, Mrs. Lillie M. Berger.

He said he believed at that time New was mentally unsound, and had written a letter for Mrs. Berger to New's guardian in Indianapolis expressing that opinion and saying something ought to be done so New could have a "brain rest."

Dr. Edward H. Williams, alienist, formerly connected with the administration of Matteawan asylum, expressed the opinion New was insane when he killed Miss Lesser.

Mind Only 11½ Years Old.

He placed the mental age of the 31 year old defendant at 11½ years and termed him a "mental deficient."

"After being turned down all his life," he said, "New was keyed up to great hopes when Miss Lesser promised to marry him, and when these were dashed to the ground by her refusal he flew into an insane frenzy and killed her."

MARK WATSON EDITOR OF LADIES' HOME JOURNAL

Maj. Mark S. Watson, formerly of THE TRIBUNE, has been made managing editor of the Ladies' Home Journal, according to advice from the east.

Maj. Watson earned a lieutenancy in the officers' reserve training school and was sent to the quartermaster's department after his arrival in France. He was for a considerable time one of the chief censors of the A. E. F. Later he was connected with the Stars and Stripes.

RUMFORD

THE WHOLESOME

BAKING POWDER

"Is wholesome and efficient—always gives good results—is uniform in value and inexpensive."

—Editor of American Cookery

L77-10-10

SKIN RELIEF AWAITS YOU IN POSLAM

The more intensely you have suffered from irritated, itching skin, the more you will appreciate the relief that comes when Poslam is applied. Soothing, cooling, pacifying now that you KNOW, you will never be without it should the need arise.

Try Poslam for any Facial breaking-out, for clearing inflamed complexions or red noses, for Scalp-Scale, any form of Eczema, Pimples, Burns, Barbers' Itch, Tired, Itching Feet, to drive away all eruptional troubles before they spread and become serious.

Sold everywhere. For free sample write to

EMERGENCY LABORATORIES,
243 West 47th St., New York City.

Poslam Soap is a daily treat to tender skin. Contains Poslam.

Unequalled for Tone, Design and Important Exclusive Features

YOU will be attracted by the graceful "bulge" lines of the cabinet which are found only in the finest furniture and which, produced by a patented process, are exclusive with Sonora. This phonograph has a magnificent tone, clear, full, true, expressive, and charming beyond words.

THE INSTRUMENT OF QUALITY

Sonora

CLEAR AS A BELL

The Highest Class Talking Machine in the World

Sonora plays ALL MAKES of disc records *perfectly* without extra attachments and has many important features of construction among which are the extra-long-running, powerful, silent motor, the all-wooden tone passage (obtainable only in the Sonora), improved sound box, convenient envelope filing system, effective automatic stop, motor-meter which tells how many more records can be played before rewinding is necessary (obtainable only in the Sonora), tone modifier, etc., etc.

Sonora is licensed and operates under BASIC PATENTS of the phonograph industry, and it won highest score for tone at the Panama-Pacific Exposition. *It is the instrument you are proud to own.*

A superb line of upright and period models is available at prices from $60 to $1,000.

DEALERS EVERYWHERE

140 South Dearborn Street

THE SONORA SHOP

Use only Sonora Semi-Permanent Silvered Needles—more economical than steel needles

675

The STORE for MEN

33rd Annual January Sale of

Men's Shirts, Nightshirts and Pajamas

In previous years this January Sale has represented a high standard of value-giving in Men's Shirts, Nightshirts and Pajamas.

This year, in spite of the difficulty in obtaining fine merchandise at price concessions, we are offering some very exceptional values.

Shirts

At $12.75—a fine quality flat-striped crepe de Chine of exceptional lustre.

At $9.75—Broken lines of silk Shirts, sharply reduced, remaining from Christmas selling, some slightly soiled, sizes 14 to 17.

At $2.85—A dependable quality of white repp Shirts and broken assortments.

Nightshirts, $1.85 Of fine plain muslin

Pajamas, $3.85 Of colored striped woven Oxford

FIRST FLOOR

Scarfs, Specially Priced, $1.75

A large quantity of desirable Neckwear, received too late for Christmas selling, is offered at this low price.

Satins, moires and brocades, in a variety of rich patterns.

FIRST FLOOR

A combination of style, quality and low price that merits your attention

Many Overcoats—Reduced

Overcoats in stock now are priced much less than present market conditions warrant.

They were bought at last year's prices; consequently reductions from these prices mean very exceptional values.

It will pay you to take advantage of this offering.

FOURTH FLOOR

Winter Caps, low priced. Fur Caps, hair seal, $6.50. Iceland seal, $8.50. Cloth Caps, with ear band, $3. All are unusually good values.

FIRST FLOOR

MARSHALL FIELD & COMPANY

THE STORE FOR MEN

A Separate Store in a Separate Building

SOUTHWEST CORNER WABASH AVENUE AND WASHINGTON STREET

"Built Like a Skyscraper"

Jump into the open drawer. Jump hard! You can't harm it. The drawer will still, "coast" in or out at a touch afterward.

SHAW-WALKER STEEL LETTER FILES

YOU want a word in the dictionary, or a name in the phone book—you find it quickly—naturally. No delay, no excuses.

You want a letter in a file equipped with a Shaw-Walker Index—you find it almost instantly. No waiting—no mental calculations.

We *guarantee* Shaw-Walker Indexing to give you the letter you want *when you want it.*

Costs you nothing to inquire—doesn't obligate you at all. Why not phone or write us?

SHAW-WALKER

163 West Monroe Street, near La Salle
CHICAGO

Steel Files Wood Files Supplies for All Files

Phone Franklin 5845

The fragrant Perfume of exquisite lilacs may be yours the year round.

ED. PINAUD'S LILAC

"The very soul of the living blossom"

For handkerchief, atomizer and bath. For use after shaving, insuring comfort to the face.

Once you try ED. PINAUD'S LILAC, you will have it always on your dressing table.

Quality guaranteed by France's greatest perfumeur. A generous quantity at a moderate price.

Your dealer will gladly supply you.

American Offices:

PARFUMERIE ED. PINAUD, 9 ED. PINAUD BLDG. NEW YORK

The Chicago Tribune.

THE WORLD'S GREATEST NEWSPAPER

FOUNDED JUNE 10, 1847.

ENTERED AS SECOND CLASS MATTER, JUNE 8, 1905, AT THE POSTOFFICE AT CHICAGO, ILL., UNDER ACT OF MARCH 3, 1879.

All unsolicited articles, manuscripts, letters, and pictures sent to The Tribune are sent at the owner's risk, and the Tribune company expressly repudiates any liability or responsibility for their safe custody or return.

TUESDAY, JANUARY 6, 1920.

"Our Country! In her intercourse with foreign nations may she always be in the right; but our country, right or wrong."
—Stephen Decatur.

THE TRIBUNE'S PLATFORM FOR CHICAGO

1—Lessen the Smoke Horror.
2—Create a Modern Traction System.
3—Modernize the Water Department.
4—Build Wide Roads Into the Country.
5—Develop All Railroad Terminals.
6—Push the Chicago Plan.
7—Rush the South Shore and Ogden Avenue Improvements.

THE FORGOTTEN NATION.

President Wilson went to Paris with two commissions. One was to represent the world. The other was to represent himself. He had asked the people of the United States to give him a commission—in the congressional elections—and they did not do it. He did not ask the senate of the United States to do anything, and it did nothing.

The president offered the world fourteen points and it took none of them. He offered submerged peoples self-determination and consented that 40,000,000 Chinese should reach their determinations via Tokio. He consented that the French should have the Saar basin. He consented to the imperialistic advance of Great Britain, France, Italy, and Japan, although it took the Italians some time to get Fiume away from him.

That was one point on which he was wiser than the Europeans, but he had a genuine desire to prevent other wars—we believe—and the genuine desire in Europe was to collect on this war and allow the next to take care of itself.

The world, the United States, and President Wilson are now in their peculiar predicament because of the peculiar nature of Mr. Wilson's commissions. Every other power in the conference has accepted the covenant and the peace treaty with Germany because every other power was represented in the conference and because the results of the conference gave each what it needed and what it wanted.

Neither the world, nor the United States, nor Mr. Wilson can have peace, because the United States did not have a representative in Paris. The United States was not a party to the negotiations, and hence will not be a party to the contract.

The European disposition is to be impatient and angry at the United States, but that is unintelligent. If the roll had been called in Paris Europe might have discovered that some one was missing. The United States was not represented. Why did not Clemenceau or Lloyd George notice this? Surely the vacant chair was significant.

When the United States was being involved in European alliances, when the British empire was being given six votes to the American one, when the Monroe doctrine was being clouded, when the constitutional powers of the American congress were being impaired or totally surrendered, did any one of the acute European statesmen ask: "Does the United States consent?"

It was a serious omission and injurious to the welfare of the world. Now when the world needs peace for its reconstruction, to save it from bankruptcy, the United States must hang desperately to the essentials of its government and cannot make peace for fear of losing its sovereignty.

It was a very foolish thing for the conference to cut off the American suspender buttons. That may have been an effective method of keeping herds of German prisoners from running away, but it was foolish to do it to us. Now we are too busy holding on to our trousers to do what we ought to be doing to put the world on its feet again.

During the war President Wilson worked for a peace without victory. He has given us a victory without peace.

THEY WON'T LET THE EAGLE REST.

The French having sent some lads to London to knock the block off the English chivalry, the English retaliate by sending girls to Paris to make the Parisian beauty look faded. Prize English chorus beauties are being exhibited as "the loveliest girls in England, and therefore the most beautiful in the world," and Parisian ladies arise in the theater and knock the show.

The council of the league of nations cannot come into being and action too quickly. The French are ruining English muscularity and the English are slamming French pulchritude. Some Frenchman is certain to retort that English chorus men are admittedly the prettiest in the world, and they will all be off in a bunch. It will be a debacle and our humanitarians will be groping their way for the cellar with their hands shading their eyes to keep out the horrid sights.

We wish these two nations would live in peace. They have no controversy worth mentioning. All the great prize fighters are Americans. All the beautiful women are Americans. There are pretty English girls with rare complexions and there are pretty French girls with rare clothes. Both nations have nice girls. They are too nice to be submitted to competition that cannot meet.

All beauty is American. We are modest. It's a gift. Complexions? They are self-starters. Grace? They got it from the dryads. Features? If there had been an American girl in the court of Menelaus, Troy would be a flourishing manufacturing city today.

JELLICOE.

The United States which has received many important guests recently, is welcoming the distinguished Briton, Viscount Jellicoe of Scapa, admiral of the British fleet. Jellicoe may be described as the sea commander who lost a battle and won a war.

History may find that his action off Jutland was as decisive as any Nelsonian victory. Although it disappointed the British as a battle it may have saved their empire. Jellicoe, in spite of his preponderance of power, did not destroy the German fleet. He did not inflict, with all his superiority, any more punishment than he received, and the smaller fleet got away. But it did not come out again until it came out to surrender.

Jellicoe did not fight that battle to a finish, but he could have fought the next. For the Germans there was no next. Lord Fisher shows that Jellicoe's policy was sound. He discloses the fact that the British were not equipped to fight at night.

Jellicoe may not have fought the fight which British naval traditions wanted, but he fought one which the British empire needed and if he did not save himself from criticism he saved the empire and he won the war. Many factors may have won the war, including the United States as one we say did, but the war would have had no winning for the allies if Jellicoe had run into a disaster from any cause in meeting the German fleet.

For Germany it was a brilliant adventure. For Great Britain it was life or death. The Germans could lose and keep on fighting the war. If the British lost decisively they were done. The Germans had something at stake, the British had everything.

Jellicoe fought for the empire and not for the navy. The German achievement was more brilliant, but if the British navy has not all the glory it might have, the empire has the security it needs and the business of the British navy is not so much to enrich its annals as it is to keep the British empire going.

It is going, stronger than ever.

DEALING WITH THE REDS.

To rid the country of several hundred aliens, who have been trying to organize, especially among their fellow aliens, a movement to overthrow the government by violence, will appeal to most Americans as a sensible and highly desirable thing to do. There is little doubt that the United States has been a dumping ground for revolutionary radicals, and to our humiliation we must confess that we have done little to offset their influence.

Getting rid of a thousand or so is like drawing off pus from an infection. But we have considerably more to do if we want to be a thoroughly healthy social organism. For one thing, deportation would not be worth the expense if the deported or their like can seep back into the country. We must organize thorough protection against this surreptitious invasion.

But when we have done this we are only on the threshold of our problem. There is plenty of radicalism among citizens who cannot be deported under the immigration laws. So far as it directs itself to argument for constitutional change it is entitled to full protection. Every citizen has a right to try to convince his fellow citizens that our institutions are defective, that they ought to be amended, even that they ought to be replaced by other institutions; the soviet, for example.

But when radicals preach the establishment of their theories by force or when they conspire to overthrow government by violent and unlawful means they become criminals and should be promptly sent to prison.

Sentimental objection will be made to deportation and other measures against the Reds. It is already urged that radicalism will be increased by persecution. We do not think the deportation or punishment of men and women who preach violence, assassination, and destruction will be considered persecution by normal Americans.

But deportation, exclusion, and punishment are only negative measures. We must add to them intelligent constructive action. We are suffering now from our neglect of the strangers within our gates. A good deal of radical talk of the exploitation of immigrants is buncombe. The great majority of the millions that have come to us in the last half century have bettered themselves. Much of the worst exploitation has been by their own race. But this is not relevant to our problem. We have not done what we should in common sense have done to teach our immigrants to make use of American opportunities. Instead of assuming they would breathe in Americanism from the air, we owed it to our own interest as well as theirs to protect them from exploitation and provide them with sound, practical instruction in American principles and institutions.

A considerable proportion of the foreign language press is radical. There is a constant education in radicalism going on in workers' institutes, clubs, and societies. Against this there is almost no organized effort for the teaching of Americanism. The public schools have treated the subject lifelessly, without intelligence or enthusiasm. Radicalism is taught with fervor, in terms with which the ignorant are familiar. Its terms are all European, the language of old world oppression.

The public schools have not functioned effectually in this their most important duty. They must now be assisted by other agencies to do so, by clubs and organizations, and especially by the press. The best antidote for radicalism is facts, the broad, controlling facts of American life and history. The Reds are carrying on a constant education in their fallacies. America ought to speak for her truths.

Editorial of the Day

STRIKES AND THE RAILROADS.

[From the Cincinnati Times-Star.]

When the Cummins bill passed the senate last Saturday it included the anti-strike provision which has aroused great public interest and which is bitterly resented by many leaders of union labor.

The house has not yet accepted the anti-strike principle of the Cummins bill. As the senate seems definitely committed to it, however, and as many members of the house are of the same way of thinking, it is quite probable that the railroad legislation finally sent to the president for his signature will contain an anti-strike clause.

Samuel Gompers says that congress has no warrant for taking from men the right to strike. Gompers and other labor leaders have gone further than this in declaring that they will not obey an anti-strike law if it is passed.

On the other hand, it is unbearable that the American people should continue to be subjected to the threat of a general railroad strike, as they have been, on and off, for more than three years. To propose such a strike is a threat not only against the comfort but against the lives of millions of our people. Railroads have become absolutely necessary to the existence of a modern state. Most of the men now in railroad service knew this when they sought their present jobs, and most of them are acutely conscious of it when they threaten the people and the people's government with a general stoppage of railroad traffic.

Obviously the enactment of a law which would limit the right of workmen generally to strike would be an act both of folly and of injustice. The reason that the government would be justified in applying an anti-strike law to railroad workers is that their service is a matter of absolutely vital importance to the people. People who labor, either with their hands or with their brains, as a general rule, have a right to work or not as they desire—but the government has a prior right to protect the mass of the people from unemployment and starvation.

Union leaders often declare that labor demands the same rights that capital enjoys. How long would the government permit the owners of the railroads of the United States to stop railroad traffic?

STAMPS BURLESONIZED.

Stamps are sticking better, influenced perhaps by Mr. Burleson's example.—Boston Herald.

A LINE O' TYPE OR TWO

How to the Line, let the quips fall where they may.

THE GRAPES OF GREECE.

III.

"And burnèd is Apollo's laurel bough,"
Sang Marlowe in melodious lament:
Ay, Meleager's rose is faded now,
And few may read his wreathèd monument.
Lost sister of the starry Pleiades,
Erinna wanders in Elysium;
Fair Helen reigns in dim Hesperides,
Where only misty wraiths of men may come.
And where is that immortal Lesbian
Whose poppy petals on the seas of time
All scattered toss, a wingèd caravan,
That still like foam-born Aphrodite climb
From 'neath Fate's ocean where dead Hellas sleeps
As grim Poseidon lost Atlantis keeps?

IV.

Yet stands Athené's temple open wide:
Phi Beta Kappa is no passkey there!
Behind original syntax to hide
The Muses' scorn; Pan warbles everywhere;
In Milton, Pindar's organ chant still sings,
Anacreon in Tom Moore's honey'd wine;
Old Æschylus in queer Dunsany rings,
Euripides jeers in the Shavian line.
Swinburne is Greek, and Wilde. Sweet Tennyson
Is all the Graces and Theocritus;
Our Jimmy Cabell, if not Lucian,
Is Plato, Sappho, and Democritus:
While Aristophanes is B. L. T.—
But what the Hellas, sir, would you call me?

RIQ.

WHEN, on retiring, we open the moonlit casement and sniff the sub-zero breeze, it is a sweetly solemn thought that at some future day, 30 or 40 degrees below will be considered midsummer temperature. And when we draw up the coverlet to our chin it is another s. s. thought that the solar system is running down as surely as the old clock in the hall, and there is no key to wind it up again. Therefore pessimism is the only wear, for the pessimist can contemplate annihilation unafraid; he can see Death steadily and see it whole. But your optimist— Well, if the optimist knew what was going on he would reach for a bare bodkin—or a quart of wood alcohol.

DO TELL!

Sir: Let me mention, in my most studied casual manner, the fact that I am one of the twelve men who understand Dr. Einstein's theory. We are known as "Einstein's Twelve Apostles."

STONE PHIZ.

"IN our experience nothing loses its novelty quite so soon as a new year."—The valued Post.

How wide is your experience?

A Highbrow Drops In On Ye Ed.

[From the New Glasgow, N. S., Enterprise.]

We had a kindly and helpful call on Tuesday from Rev. Mr. Dawson, the genial and erudite minister of "the Mountain." Rev. Mr. Dawson is a great scholar, a constant student and a thoughtful philosopher, and as we sat and listened to his wise observations on literature, and the masterpieces of the great standard authors, and good books of the ages, we were greatly struck by his wide and deep thinking and his carefully thought out reflections.

"SOME malicious spirit attributed the freshness of country air to the fact that the farmers kept their windows closed."—Everybody's Magazine.

Thanks for the ad.

A STICKLER FOR FACTS.

Sir: That wheeze about the Iberia and Vermillion railroad would be interesting if true. Fact is, the I. & V. runs through a level prairie country, entirely devoid of swamp, and it is very doubtful if there has been a deer in that thickly settled part of the country in the last forty years. That road is in the rich sugar district, and both parishes are practically completely fenced. The very small swamp area follows Bayou Vermillion, quite remote from the railroad. Poetic and romantic license should not be taken with geographical facts.

LOUISIANIAN.

IF you did not hear Moiseivitsch last Sunday, arrange to hear him when next he visits the town. He can make a Beethoven sonata really interesting, than which no more can be said by a member of the Anti-Beethoven Society.

IN HOSPITAL.

When you've caught the scarlet fever and your throat's so beastly sore
That you groan and gulp and think you just can't stand it any more;
When your skin gets red and itchy and you feel all-fired hot,
But they keep you covered up because of chills, and all that rot—
Ain't life just great?
When you're carted to the hospital for five weeks' isolation,
When you're feeling fine—no more sore throat—and put on sick-room ration;
When you feel as if a turkey would not fill the yawning hole,
And they bring you soup and mush and other soft stuff in a bowl—
Ain't life just great?
When they keep you lying flat in bed and tell you to be quiet,
Although you're feeling strong enough to start a jolly riot;
And there's nothing to amuse you, as to read your eyes inflames,
And you beat yourself at tic-tac-toe, and other silly games—
Ain't life just great?
When you've had some trouble going to sleep, then have a restless night,
And begin to get your beauty sleep when Earth is getting light,
And the night nurse comes at six o'clock, your rosy dreams to chase,
And sticks some glassware in your mouth, and makes you wash your face—
Ain't life just great?
BUT—when your skin has peeled away and quarantine is over,
When the world at large once more's your home and you again its rover,
When you're welcomed like a hero 'cause you've been away so long,
And everything's all right again that was for weeks all wrong—
Ain't it a grand and glorious feeling! A. T.

"THE Crown Prince," says Vorwaerts, "invented a cuff link; in other respects he is totally incapable." Not so fast. What sort of cuff link is it? It may justify his existence.

A WILD NIGHT IN FARGO.

[From the Fargo Forum.]

New Year's eve has always been a crazy night in Fargo. In the various clubs there will be the blowing of tin whistles, the rattle of rattles and the bursting of toy balloons. The din is always increased at midnight by the blowing of whistles from steam engines as the hour of the New Year arrives. Then, too, there is the custom of wide extension in the United States of the ringing of the church bells.

THE largest enterprise that has come to our observation lately is being conducted on Madison street. It is "a big gigantic men's sale."

"GITTIN' TO BE A REGULAR FAD."

Sir: Headline says, "Masked Gang at Limerick Loots Postoffice." Undoubtedly looking for the missing line.

NATE.

AN allen.st terms Harry New "a constitutional inferior," which we take to be a synonym for "nut."

Because Of, or In Spite Of?

[From the Nashville Banner.]

Mrs. Andrew Duncan of Monterey, Wednesday, gave birth to triplets, two boys and a girl. Mr. and Mrs. Duncan are highly respected residents of Monterey.

ANOTHER tonsorial stickler for sanitation is Dan Custer of San Mateo, Cal., who advertises:

"Between each and every shave
The barber's hands are washed and dried.
The mussed up towels that others save
Are counted, stacked, and laid aside."

HALF-BAKED intelligences are being sharply reminded that the "Gateway to America" is also used as an exit. Look for the red light.

R. L. T.

How to Keep Well. By Dr. W. A. Evans.

Questions pertinent to hygiene, sanitation, and prevention of disease, of matters of general interest, will be answered in this column. Where space will not permit, or the subject is not suitable, letters will be personally answered, subject to proper limitations, and where a stamped, addressed envelope is inclosed. Dr. Evans will not make diagnosis or prescribe for individual diseases. Requests for such service cannot be answered.

[Copyright: 1920: By Dr. W. A. Evans.]

CURES FOR STUTTERERS.

Of course stars move in cycles, but that is not peculiar to the heavenly bodies. U. S. B. sends us a letter written by her grandfather, living in Clark county, Illinois, to his brother in Louisiana in 1826. He gave his brother a cure for stammering brought by J. P. Jones from "York state." The method cured most of the people who tried it. The letter says: "Jo Dunlap is cured and talks as well as anybody, except when drunk; then he doesn't observe the rules.

"If you notice a stutterer, he always stutters when he draws his breath in; therefore, they must be taught to suck their tongue in and speak with their breath going out."

The method consisted essentially in training the subject to speak calmly and only to articulate during expiration. The letter says this was found out by a woman in Holland and the recipe sent to a lady in Philadelphia.

Almost in the same mail C. P. writes me a letter in which he says:

"Stammering is the result of nervousness. Young children, 3 to 4 years old, stammer owing to the nervousness of their parents."

Stammerers and stutterers should retire early. He directs that children under 10 retire not later than 7; 10 to 14, 8 o'clock; 14 to 17, 8:30; over 17 at 9. They should get up at 6:30, take a cold shower for one-half minute, followed by a brisk rub. After that they should go out for a walk. During the day they should relax for two hours.

And now comes the parallel. He writes:

"One reason is the stammerer holds his breath and then tries to speak or the stammerer lets out all the breath and then tries to speak. I believe in a very natural cure, and this is to make a stammerer breathe correctly and use his breath correctly without any outward show whatsoever."

He teaches his pupils to determine in advance what they are going to say, to speak slowly and quietly, to fill the lungs with air before beginning to speak, and to pause in speaking before the stock of breath in the lungs has been used up.

According to my way of thinking, the fundamental in curing stammering and stuttering is to train persons in calm, quiet thinking and speaking. Speech is not to start until the mind has an orderly thought.

Underlying any successful cure is mental and, to a limited extent, social training. Any mother who will train her stuttering 4 year old to think quietly and to speak calmly and quietly will cure him of his defect, though she knows not one thing about the mechanics of articulation.

Ranking second in importance is the point relative to breathing made by this gentleman in 1826 and resaid by C. P. The person who does not begin talking until he has filled his lungs will not tumble headlong into speech. And then, from the mechanical standpoint, the method of speaking with expiration from lungs fairly filled with air is correct.

NO NEED TO WORRY.

Mrs. I. T. G. writes: "My 16 week old daughter weighed seven pounds eleven ounces at birth and now weighs fifteen and a half. She is breast fed and seems well, except for constipation.

"1. Is she too young to have orange and prune juice?

"2. Could I begin to give her some food with a little bulk?

"3. Are there exercises that would help?

"4. For several years I have been troubled with constipation and only by eating freely of apples and oranges and vegetables with a daily ration of bran can I avoid this. During pregnancy in addition to the above diet I was obliged to take mineral oil. Could I be to blame for baby's trouble?

"5. I have Dr. Smith's 'The Baby's First Two Years.'"

REPLY.

1. No. She can also take the juice from canned tomatoes.
2. Not now. Two months from now it will be all right.
3. You might try deep pressure with the fingers on the sides of the abdomen.
4. You should eat vegetables and fruit freely. Your baby's trouble is related to yours.
5. The book is an excellent authority. Do not worry. Control constipation if necessary by magnesia.

MASTOID ABSCESS OFTEN FATAL.

A. S. wants to know if an abscess of the ear proves fatal when left to open spontaneously. His 9 year old daughter had an abscess of the ear. It opened. A week later a doctor put her in a hospital and she had three operations. She died of a brain abscess. He wants to know whether abscess of the ear is likely to cause abscess of the brain.

REPLY.

Suppuration of the nose and ear not infrequently extends to the mastoid and to the brain. If an ear drum is left to rupture spontaneously the danger of abscess of the brain is somewhat increased. According to the general impression, Catherine de Medici poisoned her son, the king of France. Balzac acquits her of the charge, but he says Catherine refused to let Ambrose Pare, the surgeon, operate on the boy's ear and, in consequence, the disease extended to the brain, causing abscess.

TRY TAKING EXERCISE.

B. W. G. writes: "I wake up suddenly during the night and it is very difficult to go to sleep again no matter how tired I am. A few nights ago I awoke twice, about 12 and about 3 or 4. I always feel active, although I never take much exercise."

REPLY.

There is no need to see a physician. Do more manual labor or play harder. Cultivate calm, poise, equanimity. Mental agitation at night is cut from the same stick as mental agitation during the day.

THE FRIEND OF THE SOLDIER.

The Friend of the Soldier will cooperate with the war risk insurance bureau of the treasury department, 1307 Stock Exchange building, Chicago, and with the committee of the Chicago Bar association on legal assistance to soldiers and sailors, 105 West Monroe street.

Address inquiries to Friend of the Soldier, Chicago Tribune. Answers to as many as possible will be published in this department. To insure a personal reply an addressed and stamped envelope should be inclosed.

No attention will be paid to anonymous letters.

K. OF C. JOB BUREAU OPENS.

The Knights of Columbus opened their job bureau in the famous old Quincy No. 9 bar, 154 West Randolph street, yesterday with James J. O'Malley in charge. A band wagon paraded the loop announcing the fact. There were 365 applications for employment and fifty-four offers of jobs aside from common labor. Twenty-seven men were placed.

Mr. O'Malley summed it up thus:

"There are all sorts of common labor places at pay from $3.75 up, but the boys don't want them. We are advising them to take them until something better offers. Also we have arranged to open a school in which ex-service men will be given a year's training free in any line they choose to take up. It probably will be opened in a loop building soon. The best professors available will be hired to teach.

"Where enough do not enroll in one subject to form a class we will send them to a college or university for a year. You see, we have quite a bit of the people's money, contributed for the boys. We can't use it any other way. So we're getting them jobs and training them. Three hundred enrolled in the school today."

The bureau is having a systematic canvass of the city made for jobs by ex-service men, who are paid $125 a month. When one of these men finds a job he likes he is permitted to take it and is replaced by another ex-service man. None but ex-service men are on the bureau pay roll.

CANNOT GET UNIFORM.

Chicago, Dec. 31.—[Friend of the Soldier.]—I was discharged from the army to accept a commission, and at that time turned in my uniform. Wouldn't I be able to get one from the fact that I served in the army first as an enlisted man? A. B. L.

Prior to Dec. 10, 1919, you could have been issued a uniform, but on that date a new ruling went into effect which prohibits the issuance of uniforms to officers of the army who were discharged to accept commissions.

INSIGNIA EXPLAINED.

Chicago, Jan. 1.—[Friend of the Soldier.]—Why is it that some of the medical corps men have letters inscribed on their insignia which is the caduceus? I was in the medical reserve corps, never called to active duty, so am I entitled to the state bonus or membership in the American Legion? Also, can you tell me what a small bar, black at each end and yellow in the middle, indicates? R. D. L.

The letters signify the different departments of the medical corps. The "D. C." is for the dental corps; "V. C." for veterinary corps; "S. C." for the sanitary corps.

As you were not called into service, you are not eligible for membership in the American Legion. The state of Illinois is paying no bonus to its ex-service men.

The bar you inquire about is the Manila bay medal, awarded by the United States government.

SHIPS FROM SIBERIA.

Chicago, Jan. 4.—[Friend of the Soldier.]—I have not heard from my brother in Siberia for many weeks, and am very anxious about him. I wonder if he could be on his way home? Are there any ships on the way back from Siberia? If so, when are they due? Where do they come in, still at San Francisco?

M. S. W.

The army transports Great Northern and Logan are due to arrive in San Francisco from Vladivostok, Siberia, about Jan. 6. They are coming by way of Nagasaki, Manila, Guam, and Honolulu. The transport Sherman, which will be the next transport to arrive from Siberia, is due the latter part of January, but the date of arrival has not yet been reported.

ECHOES

A smoker and general get-together meeting of the First Tank corps post of the American Legion will be held at 120 West Adams street at 8 o'clock tonight. David E. Hannan is commanding officer.

Five posts of the American Legion will hold a joint installation and entertainment tomorrow evening at the drill hall on the seventeenth floor of the Masonic temple, State and Randolph streets. The posts are Gen. Loyd Wheaton post, Gen. Leonard Wood post, Capt. Marshall Field post, North Shore post, and the Lake View post. All foreign service men are invited. Judge Robert E. Crowe and Samuel J. Andalman, master in chancery, will be the principal speakers.

Battery D, 149th Field artillery, will hold a meeting this evening in the club rooms of the Rainbow Veterans' society, Gately building, for the purpose of forming a permanent organization.

Gold Star mothers who wish to sign the petition for the return of the bodies of soldier dead are requested to call at the club rooms, 17 North Wabash avenue, room 511, at once.

Wounded soldiers, members of the 132d infantry, will be the guests of Forges post of the American Legion at a wrestling show tomorrow night at the Second regiment armory.

The Political Equality league branch of the War Camp Community Service, of which Mrs. Julius Reynolds Kline is chairman, will entertain a number of marines and sailors today by courtesy of Jones, Linick & Schaefer at McVicker's theater, and tomorrow through courtesy of Urbine J. Herman of the Cort theater. A number of wounded soldiers from Fort Sheridan will be cared for at the matinée. Automobiles will be provided by the Rotary club. Dinner, entertainment, and dancing at the Khaki and Blue club on each occasion.

Victory post No. 1 of the American Legion will hold a meeting tonight at Columbia Business college, Milwaukee avenue and Irving Park boulevard.

The mothers of the men of Battery C, 149th field artillery, will meet at 2:30 this afternoon in the large party room of the south grill of Marshall Field's.

TEACHER WILL NOW PICK THE MOST DESERVING ONE IN THE ROOM

[From the Baltimore American.]

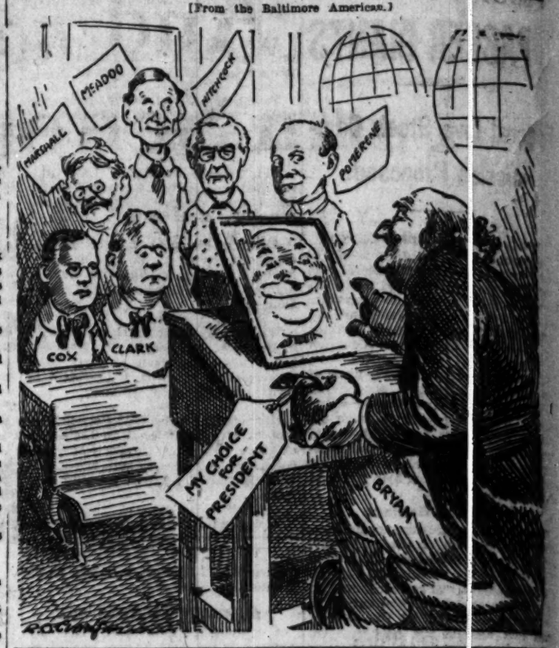

FRIEND OF THE PEOPLE

Letters for this department must be signed with names and addresses of the writers.

MARRY INTO CITIZENSHIP.

Medford, Wis., Jan. 5.—[To the Friend of the People.]—Please tell me if a woman, born in another country, coming to America at the age of 3, but married to an American at the age of 18, is an alien, or does her marriage make her an American citizen? Would she have to be naturalized by taking out papers in order to vote? MRS. B. J.

A woman who is a foreigner and marries an American citizen becomes herself a citizen and does not have to take out papers to be able to vote.

WOBBLY FENCE.

Chicago, Jan. 2.—[To the Legal Friend of the People.]—Owning a lot in Oak Park situated east and west and bounded on the south side by a fence and two pear trees on the boundary line, owned by a neighbor prejudiced by war conditions; it is found that every favorable incentive to rot this fence has been nurtured by him and today the fence leans over on my property, preventing use of the adjacent land, and the trees, through overcrowding, completely shade this part by the overhanging growth so that no flowers can be raised, and to cap the climax when earth was being removed and a root of one tree was cut off to facilitate matters, the three [3] year silence was broken by a calidown regarding the killing of his tree, in spite of the fact that I was on my own property. Not being of a quarrelsome disposition, no answer was made, but I am certainly inclined to take any proper action to preserve my rights and would appreciate your advice in this regard. F. W. R.

You are entitled to prop up the fence and to cut roots and branches at the boundary. TRIBUNE LAW DEPARTMENT.

WOULDST HAVE A DOG IN THE STREET?

Chicago, Jan. 5.—[To the Legal Friend of the People.]—Our property will be taken over by the city on account of the Ogden avenue extension.

The city has already fixed the price, but we feel that we have not been done justice.

1. What stand can we take to have our demands satisfied?

2. If we were to sue for a larger amount and would lose, is there a possibility that the city would grant an amount still less than the original price set?

If we were to receive still less than the amount now granted we would not sue, but would have to be satisfied. M. J. W.

1. If you refuse to accept their offers they will have to condemn. You could hire experts to convince the jury that the figure should be higher.

2. If the jury found less, their figure would stand. TRIBUNE LAW DEPARTMENT.

COLLECT FROM WAGES.

Chicago, Jan. 5.—[To the Legal Friend of the People.]—Some time ago I took up a night course in a trade school ($150) at $3 a week. I paid $20, went two weeks, three nights a week. After giving the subject a thorough study, I came to the conclusion that I was a waste of time and money. Now they threaten to sue me. They [illegible] fact, they gained $[illegible] man, have no property. My parents do not live in the city. I work on a salary at $75 a month, with board, room, and laundry. Can they attach my salary? Can they make me pay the cost of the suit when I have no money? E. D. S.

They could probably collect out of your wages. TRIBUNE LAW DEPARTMENT.

VOICE OF THE PEOPLE

As but limited space can be given letters in this department writers must confine themselves to 200 or 300 words. Unless they give us their full names and addresses their letters will not be considered. No manuscript will be returned unless the writer sends postage for that purpose.

A SOLDIER'S BRIEF.

Chicago, Jan. 1.—[Editor of The Tribune.]—The men of the A. E. F., so far as I have observed, are not opposed to universal training. There is admittedly not much enthusiasm among them for it because of the gross official deficiencies that go to make up their experiences. They have a desire to know who is going to train them before they give it their indorsement. The self-constituted spokesmen now dancing in the limelight do not represent the privates, and the congressmen know this.

Our army was the finest overseas, individually well equipped, better fed and clothed than any other army that ever went into a war. Their spirit was an inspiration to all other armies. They came back almost broken—their enthusiasm gone. Why? Official administrative inefficiency, academic theory, exploitation, bunk, and grand-standing, with petty brutality, countenanced discrimination and favoritism, rampant, gross extravagance, waste and profligacy everywhere. The excuse, "these are little things, discipline was necessary." Yes, they were little things to the generals, but not to the privates, and now that they are equal as to the vote, as to whether it was right or wrong, the generals ought not to complain if they get theirs. That's democracy, and that's what we fought to preserve.

The boys were taught to box, to arouse their dormant combativeness, and thrown into the guardhouse, manhandled and brutally treated for slight personal altercations or delinquencies, to subdue their combativeness. They were furnished cigarets to make men of them and sent to military prisons for smoking them. They were sold liquor by their commanding officers and cashiered for drinking it. The recruiting officers, in gaudy blue, red and yellow uniforms, played the banjo, sang, danced and jazzed to recruit them. They were then promptly punished for doing the things the flashy colored posters so graphically portrayed was their privilege. They are bringing them back from France by the shipload, handcuffed and manacled, and distributing them in federal prisons, mostly for absurdly trifling things that the other armies laughed at. Rich and influential men's sons were made aviators, legal and ordnance experts, and staff officers. They were given soft and safe assignments on yachts and in the departments. The medals and decorations were made cheap by prostituting them for political preferment, or to distinguish relatives and friends.

Now to get this mess straightened out give us Gen. Leonard Wood as president, and let us have a fair, impartial and high grade investigation of the conduct of the war. If it is true that the company organization functioned nearly 100 per cent efficient, perhaps we can wait a little before we commence training this class. Maybe we will find that some of the highly trained generals need making over, a little more of the practical and less of the academic in their makeup. It certainly will do no harm to bring out the truth and stop trying to fool the people by whitewashing these things.

LIEUTENANT.

JUSTICE TO THE DEAD.

PARIS, Dec. 18.—[Editor of The Tribune.]—Last Sunday, in company with two other Americans, we went out to Chateau Thierry and Belleau wood. On the crest of the hill as one approaches the shrine of American valor we enter the cemetery where our boys sleep, some 3,000 of them.

The caretaker points out many graves with a printed word on them. "Unknown," that is all.

The crosses of the German unknown dead bear this, "Here lies an unknown German soldier who died for his country," and the graves of the French soldiers bear this inscription, "Here lies an unknown French soldier who gave his life for France."

Will you wake up some one at Washington? There are no unknown American lads. Do American soldiers who give their lives for freedom lose their identity forever because those little clods are gone from their noble bodies?

From one who saw service over here.

H. W. RIVERS,
Late Lieut. Air Service.

LAKES TO THE SEA.

Chicago, Dec. 20.—[Editor of The Tribune.]—The interest of Chicago is identical with that of all other lake cities. Steamers up to 8,000 tons should load at our docks for the four corners of the world. Cleveland is alive to the matter and is watching Chicago's program with keen interest. Some Cleveland companies are preparing to ship abroad from their western plants via Chicago.

Let me suggest one other locality that now could be approached in this matter. The logical outlet for Rochester and Syracuse is by water. Why not load partially for shipment via Welland canal and complete cargo at Charlotte and Oswego, N. Y.?

However, shipping via St. Lawrence will always be handicapped because of ice. An all-American water way for ocean ships to the great lakes is what we need. GILBERT MORGAN.

CLAY FOOTED SENATORS.

Chicago, Jan. 2.—[Editor of The Tribune.]—If a "wet United States senator" and other citizens, by violating on New Year's eve the prohibition law, could make that law a fraud and all its enactments hypocrisy, than the penitentiaries of Illinois and other states contain living evidences of the folly and futility of every law ever enacted.

You had better make another revision of yourself and your heart in your friendships. Perhaps you can ultimately establish the proposition that the school and province of written laws are the prohibition of things, which nobody ever desires to do, and the classic statement of the things which everybody delights to do. ALFRED C. KNAS.

And *now* Farm Schools are teaching farmers ADVERTISING

Will it revolutionize present methods in the marketing of farm products?

Out in Oklahoma a farmer named Russell Adams sold ninety per cent of his production, last year, direct by mail through advertising.

Two or three small newspaper ads, planned and written by Mr. Adams himself, did the work.

His experience is described to other farmers in a booklet prepared by the South Dakota State Agricultural College, in co-operation with the U. S. Department of Agriculture.

It is a booklet entitled "Advertising Farm Products," written to supply the demand from farmers for instruction on advertising.

How to write headlines and copy, how to make a layout, and how to arrange illustrations and typography, is explained in its pages.

This booklet is mailed to farmers by the extension department of the South Dakota college. For the farm boys who come in to school, this college has a regular course on advertising and marketing subjects.

Business men with farms for factories

Every important agricultural school, in fact, now instructs the farm student in the art of advertising.

A change similar to that which has swept over American manufacturing is now well under way in the farm field.

Interest in production methods is giving way to interest in distribution methods. How to plow and how to reap is no longer in the foreground of the farmer's thoughts.

We see in the farmer an executive with a farm for his factory, hiring labor to run his machines and devoting his own time to intelligent business management of his enterprise.

We see an executive who is finding in advertising, and in all the modern business methods that go with it, means that will widen his market and enable him to dispose of his products to better advantage.

Whether advertising is destined to revolutionize present methods in the marketing of all farm products, as it revolutionized them for Russell Adams, is not clear.

What is clear, however, to us here on FARM & FIRESIDE is the definite and rapid development of a new type of American farmer.

It is our recognition of this development, and our constant effort to keep pace with it, that has attracted to FARM & FIRESIDE more than 600,000 farm readers of the most progressive character.

The Crowell Publishing Company
381 Fourth Avenue, New York City

Farm & Fireside — Woman's Home Companion
The American Magazine — Collier's, The National Weekly

FARM & FIRESIDE

The National Farm Magazine

REINBERG TELLS NEW PLANS FOR FOREST PARKS

Advocates Budget System —Cites Year's Growth.

President Peter Reinberg told the story of the forest preserve's rapid growth yesterday at the annual meeting of the preserve commission and outlined in his message an ambitious program for the public's huge 15,000 acre playground, which, he said, was visited by 1,500,000 persons during 1919.

The preserve, now a mighty institution, will be reorganized as to its fiscal policy, he said. "This policy will include a new budget system and an audit by a certified public accountant.

Plan $73,875 Land Purchase.

In 1919, his message said, the preserve acquired seventy-two parcels of land, totaling about 1,591 acres, and valued at $603,657, an average price per acre of $379. An additional 273 acres is to be purchased for $73,875.

This acquisiton does not include about $300,000 worth of land adjoining the preserve at Riverside, the gift of Mrs. Harold F. McCormick, which is to be converted into a huge zoological garden. At yesterday's meeting Mrs. McCormick's gift was formally ordered spread upon the records.

Referring to the fame that has been won by the forest preserve, President Reinberg said:

"Students of woodcraft, of wild animal and bird life, have come from all sections to enthuse over the glories of our groves, the beauteous lengths of our streams, and the restful retreats in the heart of our preserves. And they have praised the notable increases observable in bird and animal life under conservation encouragement."

Urges Herd of Goats.

There are now 375 sheep on the preserve and during 1919 291 sheep and lambs contributed to the food supply of the Oak Forest institutions. The message outlines a plan for a herd of goats to supply milk for tuberculosis patients and for infants in public hospitals. That the preserve is a moneymaker was shown by the rent roll and gains from sales of wood, hay, wool, hides, and even old barbed wire, the year's receipts from which totaled $13,814.

The commissioners decided upon an employment committee consisting of Commissioners Fitzgerald, chairman, and McKinlay, Burg, Pierson, and Carolan. William A. Peterson, the nurseryman, and John C. Vaughan, seedsman, were added to the plan committee.

Wood Alcohol Suspects Under $100,000 Bail

New York, Jan. 5.—Bail of $100,000 each was demanded by United States Commissioner Reifschneider today when John Romanelli, an undertaker; Samuel K. Saleeby, a druggist, and Edward G. Ware, Saleeby's brother-in-law, were arraigned before him on charges of selling alcohol in violation of the law. The trio are alleged by federal agents to have been responsible for the distribution in New York, New Jersey, and New England of wood alcohol which later was colored and sold as whisky, causing more than 100 deaths.

AMERICAN WIFE TELLS HORRORS OF ZAPATA RAID

Washington, D. C., Jan. 5.—A dramatic story of eight months' hardship and degradation as a prisoner in a Mexican bandit camp was told today by Mrs. Cora Lee Sturgis, a Virginian, before a senate committee investigating the Mexican situation.

With tears in her eyes, Mrs. Sturgis told how her old mother, worn out by long suffering and humiliation, died of starvation after their plantation had been looted, how she had been forced to go into the hills to cut wood, and how she had been compelled to go across the mountains on foot with a note to another bandit camp sewed in the sole of her shoe.

"Americans were perfectly safe under Diaz," she said. "We had no trouble under Madero, because the people liked him. We had no trouble with Huerta.

"Our first trouble was in 1915, when Carranza sent troops to our section to drive away the help. As a result we lost big crops right on the eve of the harvest."

"Kid" Howard Gets Delay in Gambling Charges

"Kid Howard" Carr and others arrested Sunday in his apartments at 16 East Ontario street on charges of gambling, obtained a continuance of their cases until Jan. 8, when they appeared before Judge Frank H. Graham. They protested they had not had time to engage an attorney and asked an opportunity to produce witnesses to deny the accusations made by Patrol Sergeant Silas Holmes and Policemen James McLaughlin and David Boltana, who arrested them.

Rheumatism?
Remember that
BAUME ANALGÉSIQUE BENGUÉ
will bring quick relief. Directions with every tube
Thos. Leeming & Co., N. Y.

Every Electric Switch should bear This Mark

THIS is the trade-mark of the Square D Safety Switch. Keep it in mind. It may prove helpful to you. You can use it as a guide. Any switch that carries that trade-mark meets the requirements of the ruling of the Illinois State Fire Marshal.

That mark should be on every switch in Chicago because it means safety. Switches with that mark should be used not merely on new work but to replace the dangerous old-fashioned exposed switch.

Square D Safety Switch

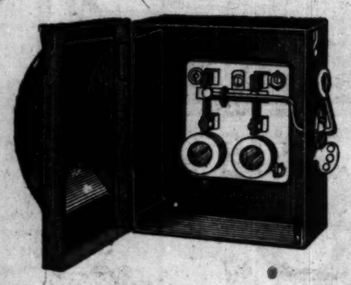

The Square D Safety Switch is made in over 300 sizes, styles and capacities. They range in voltage from 125 to 600, in capacity from 30 to 1200 amperes. They are built in 2, 3, and 4 pole types, fused and unfused, single and double throw. Every switch in office, home or factory should be one of these nationally known safety switches. There's a Square D Safety Switch for every use.

Square D Safety Switches are distributed by the jobbers listed below. They can be furnished and installed by your electrical contractor. Hundreds of contractors carry a stock of them. Prompt service is thus assured you.

Just call your electrical contractor or phone us.

American Electrical Supply Co.
953 Washington Blvd.

Central Electric Company
320 South Wells Street

Commonwealth Edison Co.
72 West Adams St.

Electric Appliance Company
701 West Jackson Blvd.

SQUARE D COMPANY, Detroit, Michigan
Chicago Office: 431 South Dearborn Street

Illinois Electric Company
312 West Madison St.

Western Electric Co., Inc.
500 South Clinton St.

14 K & H Electric Elevators

Will Be Installed in Chicago's Wonderful New Hotel

THE DRAKE

Marshall & Fox, Architects

The selection of K. & H. elevators for this important project was largely determined by the successful service of the high speed K. & H. elevators which for nearly four years have served the

KIMBALL BUILDING

Graham, Anderson, Probst & White, Architects

In the Kimball installation, regarded as the **finest installation** of high speed elevators ever installed, K. & H. engineering standards have produced results unparalleled in the elevator industry. The smoothness of operation, ease of riding, economy, and complete efficiency, characterizing these elevators recently prompted the selection of K. & H. high speed elevators for the.

TRIBUNE BUILDING

Holabird & Roche, Architects

Mr. Holmes Onderdonk, Manager of the Tribune Building, recommended the choice of K. & H. equipment, confident that from *no other* builder could elevators of similar efficiency be secured.

K & H ELEVATORS A CHICAGO PRODUCT

Prior to the extension of the K. & H. organization, it was impossible to obtain from a Chicago manufacturer elevators of suitable quality for Chicago's finer buildings.

Today we not only have developed a complete line of quality apparatus, but have engineered and built so well as to have deserved the preference accorded our elevators.

K & H ELEVATORS

The Quality Product of a Responsible Organization

ESTABLISHED 1863

KAESTNER & HECHT CO.
ELECTRIC ELEVATOR BUILDERS
CHICAGO

RADICAL MINERS TRY TO OUST MEN WHO ENDED TIEUP

Lewis Tells Convention of Need for Coal Output.

Columbus, O., Jan. 5.—The expected opposition from the radicals in the United Mine Workers' organization to action of the international officers in accepting President Wilson's proposal for settlement of the miners' strike developed late today, shortly after the report of the settlement had been read to the convention by International Secretary William Green.

A motion made by Phillip Murray, Pittsburgh, president of the Pennsylvania miners, to affirm the action of the international officers and indorse the policy outlined in their report, was promptly followed by attempts of the radicals to reject the motion and to condemn the international officers for having accepted the president's proposal.

Want to Oust Officials.

Some of the delegates said they had been instructed by their local unions to demand the resignation of the international officers.

Several delegates declared the officers should "have gone to jail" rather than surrender to the terms of settlement imposed by the proposal from the president.

In the report Acting President Lewis and Green declared there was no alternative and that they had simply decided to "submit to the inevitable, while protesting in our hearts against what we believed to be the unjust attitude of our government."

Refusal Meant Revolt.

To have done otherwise would have meant revolt against the government, the report said.

John P. White, miners' representative on the president's commission, was present, but took no part in the proceedings.

Gov. Cox welcomed the union delegates at the morning session.

The convention will meet again tomorrow morning.

Garrity Charges Detectives with Beating Prisoner

Chief of Police Garrity wrote a new chapter in the bad blood between Keith Southern and Detective Sergeants Michael Vaughn and Michael Neary yesterday.

Charges that the detectives maltreated Southern, beating him so that it was necessary to take him to the bridewell hospital, where a rib was found to be broken, were filed with the city civil service commission. Southern was arrested in connection with a number of automobile thefts.

The detectives say that Southern broke his rib by falling over a chair in trying to escape from them.

Chief of Detectives Mooney declared Neary and Vaughn are among his best men. They recovered stolen property valued at $310,628 and made 122 arrests last year, he said.

COAL RETAILERS TO RAISE PRICE 60 CENTS A TON

Plan Move Regardless of Wilson Decision.

Coal will be advanced 60 cents a ton by retailers within the next few days, it became known yesterday, regardless of what action is taken by President Wilson on the appeal of the coal men for permission to increase their margin.

No official announcement was made, N. H. Kendall, secretary of the Chicago Retail Coal Merchants' association, declining to comment.

See Three Ways Open.

A canvass of retail coal dealers, however, revealed their belief that they have a choice of three moves:

Close their yards and suspend business until such time as an increase in profit margin is granted.

Cut the wages of their employes—which automatically will close their yards by strike.

Advance the price to their customers 60 cents a ton and contest any prosecution that may follow to the highest courts.

A majority of the dealers favor the third plan, and within the next few days will start charging the increase.

Clabaugh Supports Raise.

Hinton G. Clabaugh, chairman of the coal division of the local fair price committee, declared that in the face of increases recently granted employes—drivers alone were given $1 a day—the retail dealers were entitled to charge more for their coal.

G. W. Reed, vice president of the Peabody Coal company, had this to say:

"The coal on which the dealers want an increase is the open market coal, on which the operators, under federal regulation, cannot add the 14 per cent. It is on this coal they must get a margin sufficient to carry contract business priced on costs fixed before large wage increases were granted. On their contract business, for which most of them have contracted with operators, they are being charged the extra 14 per cent and can charge it to their contract customers. But they can't add any costs except those specified in their contracts."

PRICE JUMP VIOLATES LAW.

Washington, D. C., Jan. 5.—[Special.]—Members of the Chicago Coal Merchants' association who increased the price of coal 75 cents a ton to consumers last Saturday because of an increase in wages granted to coal teamsters are violating the fuel administration price restriction, according to government officials; but there is no administrator to prosecute them, or to heed their appeal to President Wilson for an increase in coal margins.

Mr. Tumulty, secretary to the president, referred the Chicago merchants' appeal to Attorney General Palmer and Railroad Administrator Hines today, but no action has been taken.

PERSHING LAUDS PRAIRIE TROOPS AT ROCKFORD

Rockford, Ill., Jan. 5.—Gen. John J. Pershing probably confided as follows to his diary tonight:

"Fought a fire.

"Declined to talk politics."

Other features of his visit here included a parade, led by him, which passed before 10,000 pupils of the public schools. He was the guest of the city. There was a public reception, at which he greeted Gold Star mothers and members of the American Legion. He was entertained at luncheon at the Nelson hotel and presented with a silver studded bridle as the city's gift.

It was in the morning at Camp Grant that he fought the fire. It was in the Knights of Columbus building, which was destroyed with a loss of $15,000.

In response to Mayor Rew, who introduced him at a luncheon, Gen. Pershing said:

"You were represented in France by the flower of American manhood from all over the country and your city was well up to the average in its representation. The record of the splendid 33d division should be a source of very great pride to the state of Illinois.

"Under its distinguished commander, Gen. Bell, we knew that that division would carry forward our lines whenever ordered to do so. It is with pleasure that I report to you the splendid conduct of your sons and brothers."

CHOOSE O-G SHOES AND HOSIERY

CHOOSE O-G SHOES AND HOSIERY

Special O-G Hosiery Values

now featured in the

O-G Semi-Annual Sale

O-G Italian Lace Hosiery
Of pure silk with lace stripes. Many attractive patterns. Black and brown only. A pair—very special—
$3.35

Special O-G Service Hosiery
Full fashioned, mercerized lisle top and foot. In brown, navy and gray. $2.50 value, 3 pairs,
$5.85

O-G Black Silk Hosiery
Full fashioned, high spliced heel. Extra quality silk, with garter top and lisle foot. $2.75 a pair. 3 pairs,
$6.85

O'CONNOR & GOLDBERG

O-G HOSIERY FEATURED IN THESE O-G STORES FOR WOMEN

23-25 MADISON ST., E. (The O-G Costume Bootery)
205 S. STATE STREET (2 Doors South of Adams)

You want healthy children

THE NEW CENTURY COMPANY
Distributors
4960 Union Ave. Chicago, Ill.

Give them bread with lots of Gluten

All bread does not contain the same food building qualities. While all bread looks very much alike the best bread for building health and strength is the bread that contains the greatest amount of high quality gluten.

LARABEE'S BEST FLOUR has the right proportion of gluten in it—that's why bread made from

Larabee's Best Flour

is chosen by parents who want strong and healthy children.

THE LARABEE FLOUR MILLS CORPORATION

THE MOST BREAD from THE LEAST FLOUR

This is the kind of bread that grows strong children

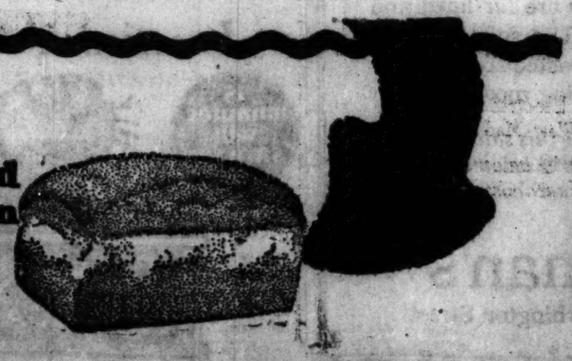

ESTABLISHED 1907

Annual Sale of LINGERIE

IF you have ever shopped in this department you can realize the full significance of these decided reductions. You know that Blum's Lingerie are the finest to be had—that in quality of material, handiwork of lace and exquisite colorings they are not to be excelled. You also know that our pricing has always been moderate—that we have always given unusually big values. Now we have reduced the prices much lower—in many instances below our own costs. Can you afford to stay away?

All Our French Lingerie at 20% Reduction

PRESENTING an extraordinary opportunity to obtain the exquisite, dainty, hand made, hand embroidered Lingerie of the French—so dear to every woman's heart—at a substantial reduction. Comprising extensive collections of fine Batistes, Handkerchief Linens, heavy Crepe de Chines and Chiffon Cloths in pastel shades, showing insertions of Filet or Valenciennes Lace and silk embroidery of vivid French colorings and beautiful drawn work and punch work—

at 20% Less

Night Gowns, Vests, Step-ins, Drawers

Hand Made Batiste Night Gowns

IN Empire effect, Night Gowns of French Batiste, with pink ribbons drawn through. Hand made and hand hemmed, with trimmings of real Filet lace. Reduced to
$10
Formerly at $15

COMPRISING two distinct charming styles in hand made Night Gowns of fine quality Batiste, elaborately trimmed with Irish laces. Exquisite things. Big value. Greatly reduced to
$12
Formerly $18.50 to $20

TWO individual styles of beautiful hand made Night Gowns showing insertion of real Filet lace and hand embroidered trimmings. Marvelous values. Reduced to
$15
Formerly at $20

Pretty Step-ins of French Batiste with insertions of Filet. Reduced to $12, $15 and $18

Crepe de Chine Night Gowns

TAILORED extra heavy Crepe de Chine Night Gowns in V neck and Empire styles, with tucked bodices and all seams hand stitched. Reduced to
$10
Formerly at $15

TAILORED extra heavy Pink Crepe de Chine Night Gowns in Empire effect, hemstitched with gros grained pink ribbons drawn through. Reduced to
$13.50
Formerly at $18.50

TAILORED Night Gowns of extra heavy Crepe de Chine, hand embroidered, with insertions and edgings of Valenciennes Lace. Scallops at bottom. Reduced to
$15
Formerly at $25

TAILORED Night Gowns of heavy pink or white Crepe de Chine with insertions of Filet lace, showing rose pattern. Big values. Reduced to
$18.50
Formerly at $25 to $30

Sale of Blouses

COMPRISING beautiful models developed of hand embroidered Georgette, Crepe de Chine, with insertions of Filet and Valenciennes Lace. Shown in flesh, white, bisque. Also including a smart assortment of Suit Blouses. Reduced to
$10, $15 and $25
Formerly Priced $15 to $45

Negligees

BEAUTIFUL negligee slips in pastel colorings, developed in Crepe de Chine, elaborately trimmed with real laces and hand made flowers. Exquisite slips, beautifully made—a delight to the eye. Unusually big values. Reduced to
$25 to $45
Formerly at $45 to $85

Tea Gowns

EXCEPTIONALLY beautiful tea gowns fashioned of heavy weight Crepe de Chine, Charmeuse, and Chiffon—in pastel shades. Showing hand embroidery and laces of exquisite design. Big values that suggest immediate attention. Reduced to
$75
Formerly $100 to $165

Breakfast Coats

DEVELOPED of heavy Chiffon, lined with heavy Crepe de Chine. Trimmed with pink and blue ribbons. They show a designing of rare skill and workmanship of high order. Unusually beautiful. In pastel colorings. Reduced to
$18 to $25
Formerly at $40

Crepe de Chine Petticoats

FIFTY smart petticoats of Crepe de Chine form this unusual collection. They have Georgette Crepe flouncings and are elaborately trimmed with Filet lace. Reduced to
$13.50
Formerly at $20

Blum's

CONGRESS HOTEL AND ANNEX
524 MICHIGAN BOUL.

COCHRAN STANDS PAT ON FIGHT BID

BRITON REFUSES TO WORRY ABOUT COFFROTH OFFER

"Let Them Bid" Is His View of Matter.

Tribune Decisions

Decisions of Tribune fight representatives are:
At St. Louis—Kid Regan beat Dutch Brandt [8].
At Pittsburgh—Johnny Ray beat Tim Droney [10].
At New Orleans—Kid Norfolk knocked out Gorilla Jones [9].
At Philadelphia—Jack Sharkey beat Patsy Wallace [6]; Mickey Russell beat Johnny Maloney [6].
At Memphis—Abe Kabakoff beat Ray Rivers [8].

A statement by Charles B. Cochran, London boxing promoter, last night makes it evident that Cochran will not play prominently as a news source for the sporting page from now on unless Heavyweight Champion Jack Dempsey and his manager, Jack Kearns, come to bat with signatures to a contract to fight Georges Carpentier, the European champion, in London.

"There isn't any news today and there won't be any unless Dempsey accepts the $200,000 I have offered him," was the word that came from Cochran's headquarters at the Blacktone.

Cochran did not display much concern over the report from Los Angeles that Kearns had agreed to accept an offer of a $400,000 purse made by Jim Coffroth, who plans to stage the international fday at the Tia Juana race track in Lower California. He said that Coffroth or anyone else was at liberty to bid as high as they pleased.

Not Going to Los Angeles.

That Cochran, who is in Chicago on theatrical business, does not intend to make any further advances toward Dempsey, and is content to stand pat on the offer, is made certain by the fact that he leaves Chicago tomorrow for New York. He does not intend to make the trip to Los Angeles to talk with Dempsey, but expects to remain in the east for several weeks before returning to London.

Jimmy Wilde, the British flyweight, who is living in Milwaukee during his sojourn in the country, greeted Cochran via long distance phone yesterday.

Brennan-Madden Workout.

Bill Brennan and Bartley Madden, who are to furnish some heavyweight swatting at Kenosha tomorrow night, kept a bunch of fistic fans interested at the Arcade gym yesterday when they galloped through lively training performances. Brennan was a merry guy, simply loaded with pep, and seems to be traveling under the impression he's going to show Madden a bundle of gloves.

SHARKEY VICTOR OVER WALLACE

Philadelphia, Pa., Jan. 5.—[Special.]—Jack Sharkey, the New York boxer who checked the aspirations of Jimmy Wilde, the British champion, to clean up in this country, gave Patsy Wallace, the local boy, a rough six rounds tonight. Sharkey forced the milling throughout, but never found a retreat in Wallace. Patsy slammed back punch for punch. A deadly kidney punch, barred here, but which Sharkey continually used and got away with, hurt Wallace at times.

In the semi-windup Mickey Russell of New York defeated Johnny Maloney of this city in a rough bout. Maloney wabbled close to the edge of a K. O. in two of the rounds.

Britton Meets Alberts at Jersey City Tonight

New York, Jan. 5.—[Special.]—Jack Britton, welterweight champion, will appear in the principal eight round bout at the Bayonne A. A. of Jersey City tomorrow evening against Johnny [Kid] Alberts of Elizabeth, N. J. The match has attracted unusual interest because of the prominence of Britton and the popularity of Alberts in New Jersey boxing circles.

Harvard Squad Tarries Here on Way Back Home

The Harvard football team, which defeated Oregon at Pasadena, Cal. New Year's day, 7 to 6, passed through Chicago yesterday on its homeward journey. The team was in charge of Graduate Manager Fred W. Moore and Head Coach R. T. Fisher. The players bore no marks of the hard battle, but asserted they had to play all the football they knew to beat the strong coast eleven.

"The game was a great thing for intercollegiate athletics," Manager Moore said. "Although we were severely criticised for making the trip at the start, I think we have worked up an athletic friendship that will last a long time."

Nebraska Eleven Books Two Battles Down East

Lincoln, Neb., Jan. 5.—The University of Nebraska athletic board tonight announced the 1920 football schedule. It comprises games which will pit Nebraska against teams from both the Atlantic and Pacific coasts. The schedule:

Oct. 2—Washburn college of Kansas at Lincoln.
Oct. 9—Open.
Oct. 16—Notre Dame at Lincoln.
Nov. 2—Rutgers college at New York City.
Nov. 6—Penn State at Penn college.
Nov. 13—Kansas at Lawrence.
Nov. 20—Michigan Agricultural college at Lincoln.
Nov. 25—Washington State college at Lincoln.

REGAN WINS OVER BRANDT.

St. Louis, Mo., Jan. 5.—"Kid" Regan, local bantamweight, won the newspaper decision over "Dutch" Brandt of Brooklyn in an eight round bout tonight.

RAY GETS VERDICT FROM DRONEY.

Pittsburgh, Pa., Jan. 5.—[Special.]—Johnny Ray of Pittsburgh defeated Tim Droney of Philadelphia in a ten round bout tonight.

GASOLINE ALLEY—A FEW DETAILS OVERLOOKED

ED LEWIS RINGSIDER AT PLESTINA MATCH; MAY CHALLENGE POLE

Henry Ordeman, the Minneapolis wrestler who meets Marin Plestina in the main bout of Doc Krone's wrestling show at 2d Regiment armory tomorrow night, arrived in Chicago yesterday. The Norwegian has been meeting all comers in the northwest, and claims he is in shape to give Plestina the battle of his career. He will work at O'Connell's today.

Ernst Kartje, west side favorite for years, who will meet Leon Tergantous, the Gary Greek, in the semi-windup, finished work yesterday. Kartje is down to 170 pounds, the weight he wrestled at when in his prime.

It is understood Ed [Strangler] Lewis will be at the ringside to challenge Plestina in the event the Slav is the victor. Ed firmly believes he can beat Marin, and a match between the two may be the card for the next show.

Londas Throws Demetral in Greek Mat Title Bout

New York, Jan. 5.—Jim Londas of Greece defeated William Demetral, the Greek heavyweight catch as catch can wrestling champion, in a contest for the title tonight. Londas pinned his opponent to the mat with a double arm scissors hold after wrestling 1:49:20.

Wladek Zbyszko of Poland threw George Strambel of Belgium in 7 minutes and 10 seconds with a flying mare followed by a double wrist lock.

RIVERS LOSES TO KABAKOFF.

Memphis, Tenn., Jan. 5.—[Special.]—Abe Kabakoff, local lightweight, was awarded a decision over Ray Rivers of Los Angeles after eight fast rounds of fighting tonight. The decision was unpopular.

Dope For Race Followers

NEW ORLEANS RESULTS.

First race, 3 furlongs, 2 year olds—Mackleuaine, 108 [Garner], 10 to 1, 4 to 1, 2 to 1, won; Repeat, 104 [Coltiletti], even, 2 to 5, out, second; Joe Tag, 108 [Wilds], 8 to 3, 7 to 5, 8 to 1, 3 to 1, 7 to 5, third. Time, :37. Audrey A., Scotty, Kathleen K., Charley Boy, and Oh Doctor ran.

Second race, 3 year olds and up, 6 furlongs—Ina Kay, 106 [Coltiletti], 4 to 5, 1 to 3, out, won; Little Maudie, 104 [Wilds], 9 to 2, 7 to 5, 3 to 5, second; Hadrian, 109 [Wright], 20 to 1, 8 to 1, 4 to 1, third. Time, 1:13 2-5. Miss Parnell, George Washington, Scarpia, Watersmeet, Ragazzo, Nellie Witwear, C. A. Comiskey, and Bounding Through ran.

Third race, 4 year olds and up, 6 furlongs—Ultra Gold, 106 [Pierce], 6 to 5, 3 to 5, 1 to 3, won; Etruscan, 107 [Jackson], 12 to 1, 5 to 1, 5 to 2, second; W. W. Hastings, 110 [Butwell], 16 to 5, 6 to 5, 2 to 5, third. Time, 1:13 1-5. Nightwind, Pullux, Bond Tromp, Merchant, and Fifi II. ran.

Fourth race, Sir Barton purse, $1,000; 3 year olds and up, 1 mile—General Glenn, 99 [Mooney], 12 to 1, 3 to 1, even, won; Damask, 111 [Ambrose], 7 to 10, 1 to 3, out, second; Simpleton, 104 [Coltiletti], 3 to 1, 2 to 1, even, third. Time, 1:39 4-5. Bonsdry, Challenger, and Maize ran.

Fifth race, 4 year olds and up, 1 1-16 miles—Siesta, 109 [Wilds], 4 to 1, even, 1 to 2, won; Yowell, 111 [Thurber], 6 to 1, 5 to 2, 6 to 5, second; Iwinwin, 106 [Barrett], 5 to 1, 2 to 1, even, third. Time, 1:47 1-5. Napthalius, Red Start, Rey El, Pleasanton, Lazy Lou, and Gormond ran.

Sixth race, 1-16 miles, 4 year olds and up—Spectator, 109 [Rodrigues], 5 to 1, 2 to 1, even, won; Soldat de Verdun, 104 [Coltiletti], 13 to 5, 6 to 5, 3 to 5, second; Tanlac, 109 [Heinisch], 10 to 1, 4 to 1, 2 to 1, third. Time, 1:48. Philistine, Browne Favorite, Sybil, Willigan, High Note, Sentimental, Goldcrest Boy, Mayor Galvin, Bethel Hill, and Leta ran.

Seventh race, 4 year olds and up, 1¼ miles—Deckmate, 112 [Thurber], 8 to 5, 7 to 10, 1 to 3, won; Bajaset, 107 [Wilds], 7 to 1, 5 to 2, 6 to 5, second; Bubbling Louder, 109 [Rodrigues], 8 to 1, 3 to 1, 7 to 5, third. Time, 2:07 4-5. Jack Reaves, Capt. Hodge, Bookery, Antoinette, Contestant, and Pit ran.

Today's Selections

New York Telegraph selections:
HAVANA.
1—No selection.
2—Brise, Arthur Middleton, Shoddy.
3—Steve, Bardora, He's a Bear.
4—Cromwell, Hamilton A., Different Eyes.
5—Woodthrush, Lariat, Mut Sill.
6—Baby Cal, Circulate, Grace.
NEW ORLEANS.
1—Charles A. Byrne, Whitney entry, Buddy Kean.
2—Cormorna, Virginia d'Or, Dinty Moore.
3—Marie Miller, War God, Rapid Traveler.
4—Chief, Ballet Dancer II., Sailor.
5—Omond, Attabey II., Woodtrap.
6—Dottie Vandiver, Swirl, Medusa.
7—Capital City, Handfull, Parrish.

SKATING ENTRIES CLOSE TODAY.

Entries for the annual skating derby of the Northwest Sportsmen's club, to be held at Humboldt park on Sunday, close today with officials of the organization, 1619 North California avenue.

Body of Famous Roamer May Be Placed in Museum

New York, Jan. 5.—The body of Roamer, the thoroughbred which set the world's record of 1:34⅘ for one mile, has been offered to the Metropolitan Museum of Natural History for preservation.

Calvary Wins Opener of Lutheran Basket League

The Lutheran Basketball league opened its annual team race last night with Calvary defeating Park Manor at Parker High gym, 30 to 14.

ALVERNO A. A. SET FOR STRONG BID IN TRIB DERBY

Nominates 33 Skaters for Races Billed Jan. 25.

The Alverno A. A., one of Chicago's rising skating organizations, has nominated thirty-three skaters for THE TRIBUNE senior silver skates derby and junior silver skates derby at Humboldt park Jan. 25.

Through the efforts of President Clayton Everett the club has secured the services of a number of leading skaters, who are sure to be contenders in both races. Leon Grieb and Paul Horrigan, the Milwaukee experts, will race in the senior event under the colors of the Alverno A. A.

Martin Topper, local class A skater, will be the club's ace in the senior race, although Grieb and Horrigan should qualify for the final heat. Walter Witzke will bear watching, as will Oscar Hansen. These skaters have been training since the skating season opened, and already are in shape to skate two miles at a fast clip.

The three Krueger brothers—George, Robert and Louis—are among the thirteen nominations for the junior race. Ray Johnson has been skating better than last year, and is looked upon as a contender in the small race by the club officials. The Alverno entries follow:

Senior Derby—Martin Topper, Leon Grieb, Walter Witzke, Chris Lund, W. Mangini, J. Beran, Paul Benson, Walter Thorne, Paul Horrigan, Oscar Hansen, Harry Wilson, J. Zimmerman, G. Lund, I. Karlstrom, F. Bergman, F. Joerndt, and Art Krueger.

Junior Derby—Ray Johnson, H. Zimmerman, George Krueger, Robert Krueger, Ray Nielsen, G. Jacobson, Jimmy Lythathiane, Leo Lehrman, E. Kramp, L. Krueger, Ray Salem, Reuben Topper, and R. Gunger.

Complete Plans for Meet of Boy and Girl Skaters

At a special meeting at the city hall yesterday of the Chicago skating committee founded by Mayor Thompson final arrangements were made for staging the citywide skating tourney for boys and girls, the finals of which will be held in Grant park Jan. 31 or Feb. 7.

Boys and girls wishing to take part in the citywide tourney must get in touch with the director in charge of skating in their districts. Following are the districts into which the city has been divided, together with the director in charge and the playground where he can be found:

Ravenswood—W. P. Sonnenleiter at Waters Playground.
Lake View—E. H. Blohm at Audubon.
Austin—Fred Schmind at Mozart.
Central—S. Jensen at Washington.
Lawndale—George Sonnenleiter at Corkery.
Grover—Nick Malloy at Bosley.
Hyde Park—Henry F. Collins at Flake.
Calumet—R. Herman at Scanlon.

Western Skating Assn. Suspends Franklin A. C.

Frank M. Kalteux, chairman of the board of control of the Western Skating association, yesterday announced the Franklin Skating and A. C. has been suspended from membership in the association. This action was taken because the Franklin club officials would not agree to allow W. S. A. officers to officiate at the meet. As a result of this stand the association revoked the sanction for the derby. No attempt was made to hold the event.

KISSEL ALL-YEAR SEDAN

We Are Delivering from the Salesroom Floor.

Wise Chicago purchasers are not waiting till mid-winter before purchasing their closed cars. They know that the All-Year Sedan is as comfortable as a permanently closed car.

The All-Year Top is built in—not on—with no visible fastenings or attachments, and is entirely removable. They thus have the utility of two cars at the cost and upkeep of one.

We have several All-Year Sedans mounted on the new Kissel custom-built chassis—ready for immediate delivery.

HARRY P. BRANSTETTER
Telephone Coliseum 8383
Wabash Avenue at 26th St., Chicago
The new Kissel Custom-built 4-passenger Coupe on exhibition.

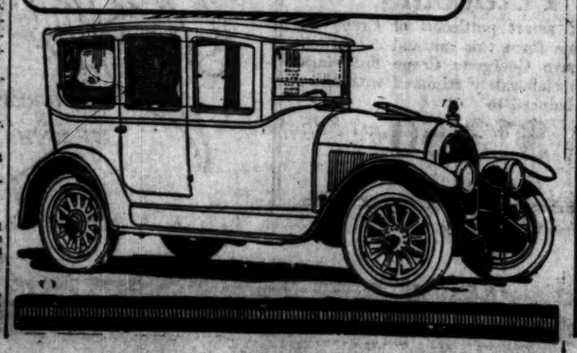

Unusual values at unusual prices

YOU can always count on them at a Foreman's sale. This year because of the alterations going on next door it's a little hard to get here. That's why we're making our values and our prices so attractive that you won't dare to stay away.

There are smart overcoats made up in rich foreign weaves; Carr Meltons and Crombies; there are fur lined and fur trimmed coats. The suits come in single and double breasted styles, many of them advance spring models.

Priced during this sale at 25% to 33⅓% below present market costs

Foreman's
63-67 West Washington Street

Continued

Special "Between-Season" Clearance

To make room for new Spring woolen stock, now arriving from the mills, we have used the price-cleaver ruthlessly on some of the finest heavy-weight worsteds and woolens in our special, higher-priced de luxe grades—reducing these ultra-quality goods—while the present stock lasts—to the price-level of our famous feature fabrics—

$40

Some of these qualities are being sold by Michigan Avenue tailor shops today for as high as $100 a suit.

Special Super-Quality Blues

Staple Business Suitings for Winter and Spring Wear

Act Now! $40

Special Super-Quality Serges

Act Now! $40

Special Twill Flannels

All-year Weights

The smartest suiting textiles of the season; great variety of colorings and patterns.

Act Now! $40

And other Brilliant Offerings in Medium and Heavy Weight Worsteds and Woolens

Act Now! $40

To stimulate greater action on these goods [for we need the space they occupy to accommodate incoming Spring shipments] we'll make them up, to order and to measure, into the finest custom tailored suits or overcoats on six-day schedule. That is, one week after you place your order the finished garments will be ready for you.

6-day Schedule Deliveries

Featuring Suits and Overcoats at $40 To your special order

Location: At the Wholesale Plant
731 SOUTH WELLS STREET

15 minutes will save you $15

At Corner Polk Street, One block south of Harrison Street Depot.

HOURS 8:30 to 5:15 Daily Including Saturdays

THE ROYAL TAILORS
CHICAGO — NEW YORK
TRADE MARK REGISTERED

NEW YORK YANKEES BUY BABE RUTH FROM BOSTON RED SOX

COL. RUPPERT AND FRAZEE REFUSE TO STATE PRICE

$75,000 Cash Said to Be Involved in Deal.

RUTH SIGNS CONTRACT

LOS ANGELES, Cal., Jan. 5.—Miller Huggins, manager of the New York Yankees, tonight announced he had signed "Babe" Ruth to play with the Yankees next season. Papers were signed here late today, Huggins said. He refused to state what salary Ruth was to recieve.

New York, Jan. 5.—The purchase of George (Babe) Ruth of the Boston Americans by the New York Yankees was announced tonight by Col. Jacob Ruppert, president of the New York club. Col. Ruppert refused to state the price paid. He added that Manager Miller Huggins of the Yankees went to California for the purpose of signing Ruth.

Ruth has a three year contract with the Boston club, made last season, calling for a salary of $10,000 a year. He is reported, however, to have declared recently that unless this sum was boosted to $20,000 he would not return to Boston.

Ruth Home Run King.

The famous home run hitter demanded this increase on the strength of his last season's batting record, when he broke all previous major league records by hitting twenty-nine home runs.

In refusing to name the price paid for Ruth, Ruppert admitted that he understood an offer of $100,000 for the player was refused last summer by Harry Frazee of the Boston club. It is thought that $75,000 cash was involved in the deal and that the Yankees will turn over two or three players to the Red Sox.

Ruth, who is 26 years old, joined the Red Sox in 1915 as a pitcher and was used as a pinch hitter because of his ability to send out long hits.

Wonderful Record in 1919.

Last season he was transferred to outfield duty, where he batted .322, as well as establishing a new major league home run record. He made twelve three base hits, thirty-four two base hits, and received 101 bases on balls from pitchers, who preferred to pass him. Ruth pitched in seventeen games and yielded an average of 2.97 runs. As an outfielder he erred only twice in 258 chances.

FRAZEE EXPLAINS SALE.

Boston, Mass., Jan. 5.—President Harry Frazee of the Red Sox said tonight that he had sold "Babe" Ruth to the New York Americans because he thought it was an "injustice" to keep him with the Red Sox, who "were fast becoming a one man team." He did not make public the purchase price.

Ruth, who is the world champion home run hitter, recently returned his three year contract, which called for a payment of $10,000 a year, demanding a much larger salary. Mr. Frazee said that he would use the money obtained from the New York club for the purchase of other players and would try to develop the Red Sox into a winning team.

Pacific Coast League Acts to Stop Gambling

San Francisco, Cal., Jan. 5.—Resolutions providing rigorous suppression of gamblers attempting to operate in parks of the Pacific Coast league were adopted today at a meeting of the league's directors. The resolution provided for submission of the resolution to major and minor leagues, that offenders in the Pacific Coast league might be permanently barred from all parks.

AT THE BILLIARD ROOMS.

Jay Palmer of Cleveland, who is second in the Interstate league race, will meet Otto Reiselt, the leader, at Munsey's Monroe street room, tomorrow and Thursday night.

In the three cushion tournament at Foley's Jerkem defeated Ross (51), 60 to 10. Tonight Barnes plays Popp.

Cutts defeated Fischer, 40 to 35, in the Munsey tournament, getting a high run of 8. The Enos and Anderson will play tonight.

Outplayed 15 to 5 in 16 innings in their Chicago league match, Charley Burton (43) defeated Jim Shea (50) of the Ace, 43 to 33, in 21 innings at Frank Forrest's rooms. Tonight Charley Morin will meet Joe Cagron at Lemkewill's.

SAVE 1/2

Your "Gas" and ALL Your Trouble

Evidence!—I am perfectly satisfied with the U. & J. Carburetor. I am now making 25 to 28 miles on a gallon of gas. The car has much more power and is very easy to start now. CITY FLOOR CO., By T. P. Tancock.

U. & J. CARBURETOR

Double Mileage — Guaranteed to start car in Zero weather—No Priming Entirely NEW principle—not a moving part—Simple. Has the Pep and Power of 6 delighted users. Now ready for Ford, Dodge, Maxwell and Overland.

15-DAY FREE TRIAL
Money-back Guarantee

DEALERS—Service Stations, Salesmen: The "U. & J." sells on demonstration—installed in thirty minutes—some good open territory.

U. & J. CARBURETOR CO.
Service Station 51-53 E. 22nd St.
Chicago, Ill.
Phone Calumet 635

Liquor and Drug Habits Promptly and Easily Relieved

We remove the craving and our 40 years of success prove it. No nausea or other sickness. All correspondence confidential.

THE KEELEY INSTITUTE
Home Office: DWIGHT, ILLINOIS
Chicago Office: 1207 Reator Building

THE GUMPS—MIN STILL HAS THAT $500 CHECK

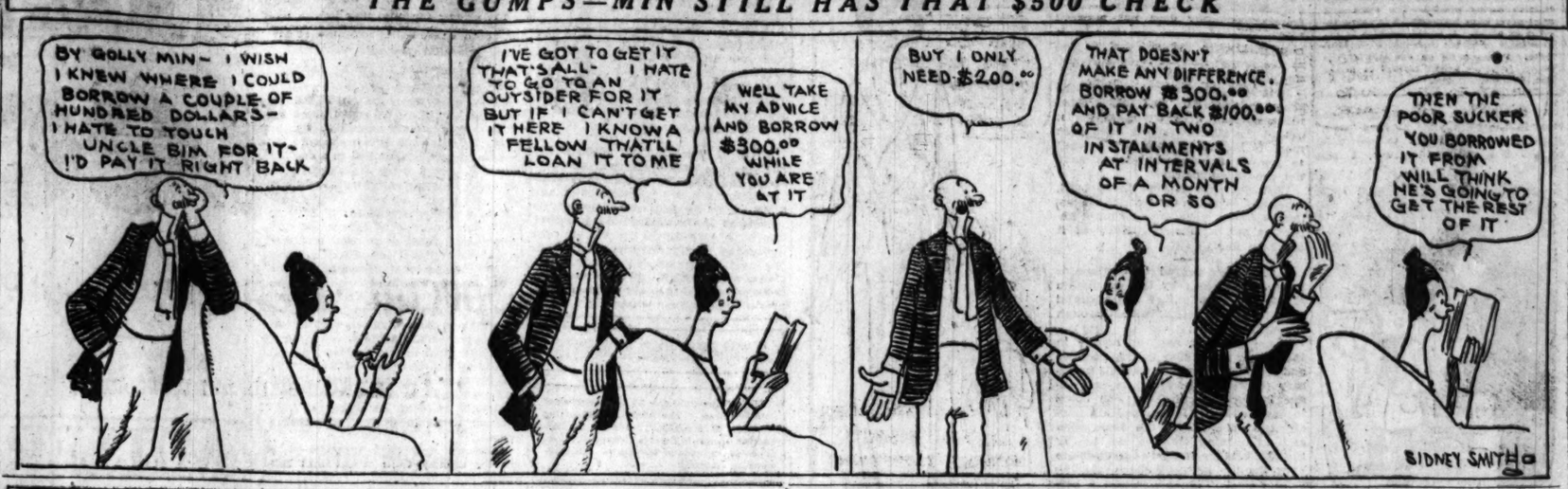

Woods and Waters By LARRY ST. JOHN

FIELD AND STREAM PRIZE FISHES.

THE January issue of Field and Stream will announce the winners of the annual fishing contest conducted by that publication, which always throws some light on the interesting question of successful lures for taking big fishes.

In the small mouthed bass classes, five out of the seven prize winners were taken on live bait, third, fourth, and seventh prizes falling to live frogs, which ordinary are not considered top notch bait for small mouths; winners of the first [six and three-fourths pounds] and sixth prizes were caught on artificial baits. In the large mouthed bass class only two of the seven prize winners fell to live bait, one of them being the winner, which weighed eight and one-half pounds.

A six and one-half pound fish took the honors in the brook trout class, and it was taken on a Lord Baltimore fly. Only one of the seven winners was taken on live bait and that was the winner of sixth place. Other flies that copped were: Parmachenee Belle, Durham Range, Rube Wood, White Tip Montreal, and Professor.

In the brown trout class first place was taken by a seven and three-fourths pound specimen, the Grey Hackle being the successful fly. Beaverkill, Silver Doctor, and Green Drake took the others, with the exception of fourth place, which fell to a grasshopper. The winner in the cutthroat trout class weighed eight pounds three ounces and was caught with a Black Ant fly.

Extraordinary large fish took both the eastern and western prizes in the rainbow trout classes, the westerner weighing twenty-one pounds and easterner twenty pounds. A twelve and one-half pound wall eye copped first prize and it was taken on a wobbler. A twenty-five pounder won in the northern pike class and the prize muskellunge tipped the scales at fifty-one pounds three ounces. It was the only prize winner not taken on a spoon, the successful lure being a floating artificial.

CHICAGO BOYS' CLUB FIVE WINS.

Chicago Boys' club 135 pound basket team swamped St. John's Aeros 35 to 2, on the former's floor.

SPEAKER AND DUNN SEE ONLY INDIANS IN 1920 PENNANT RACE

Tris Speaker, manager of the Cleveland Indians, arrived in Chicago yesterday from his farm in Texas, and after he had talked for an hour with Jim Dunn, president of the Cleveland club, one would gather that the two had formed a conspiracy to win the American league pennant next year.

"The Cleveland club next year is sure to be in the fight for the pennant," said Speaker. "If we have the pitching, I think we will be in the fight at the finish. There may be some trades that will help our club. I came up here just to talk things over with Mr. Dunn and plan for the season.

One Club Without Holdouts.

"I can't think of a fellow on our club who is liable to be a holdout this year. You see we all thought we should have won the flag last season, and most of them are sure we are going to do it this year. While the players aren't all in line but I think I know how they feel.

"You know, when you have such fellows as Chapman and Wambsganss in the infield and loyal players like Graney in the outfield and a catcher like Steve O'Neil and pitchers like Bagby and Coveleskie, with a lot of other fellows who feel just as loyal, it looks pretty good for the Cleveland club.

To Plan Training Trip.

"I am going from here to Detroit for a day, and then am going over to Cleveland to arrange some matters preparatory to the training trip."

Speaker expects to be in Cleveland tomorrow morning. He will be joined there by President Dunn and Secretary McNichols, and they will make arrangements for the training tour. The plan is for the Indians to train at New Orleans.

THREE EYE CLUBS SWAP PLAYERS.

Rockford, Ill., Jan. 5.—[Special.]—Rockford Three Eye league club today traded Infielder George Stutz to Moline for Catcher Bigby.

WISCONSIN, 35; IOWA, 10.

Iowa City, Ia., Jan. 5.—University of Wisconsin's basketball team easily defeated Iowa tonight, 35 to 10.

In the Wake of the News

'SCUSE, PLEASE.

That profiteering charge, we learn,
Against Big Jess was wrong, all wrong:
It's proved that he had wood to burn
And gave it free, to help along.

Kind words are more than coronets,
So this felicitating skit
Should please him more than if he'd kept
The crown from Dempsey with his mitt.
Consideration was his meed
Before his charity had shed
Its added due—the square deal creed
Decrees we should respect the dead.
GUY F. LEE.

This Wake is conducted by Harvey T. Woodruff. Help! Help!

Whatever else you may think of Jack Kearns you at least have to admire his nerve. He announces a fight for a $400,000 purse just as though he believed it.

As Coffroth wants to pull off that big jamboree over in Tia Juana, Mex., that $400,000 bid probably is of the same nationality—MEX.

There are two redeeming features of that Coffroth offer. Kearns and Dempsey get a lot of publicity and Tia Juana gets some needed advertising on the eve of the opening of a race meeting there.

MOURNFUL NUMBERS.

"Tell me not in mournful numbers,"
Sang the poet long ago,
Which reminds us of some figures
That have filled our soul with woe.
To wit, i. e., viz.:
"Strike three."
"1-2-3-4-5-6-7-8-9-10."
"Four Kings."
These numerals quite often
Have cost us bits of pelf;
There are others, many others,
As you know too well yourself.
M. F.

"Boxing is such a subtle art that individuality must perforce play a tremendous part therein," writes Georges Carpentier. No guy that's a fighter ever pulled such words.

Marin Plestina wrestles like the late Frank Gotch, pens the press agent. Yes, and wine and near-beer are alike—both wet.

In Re-Hit and Run Play.

Batt says a golf ball makes him smile
As he hits and runs behind it;
I'd laugh and chase the thing a mile
If I could only find it.
E. A.

The American Association of Wood Alcohol Drinkers in annual session

adopted the slogan, "Say It with Flowers."
WINNIE R.

CAN YOU REMEMBER WAY BACK WHEN:
One of the features of the annual state fair was a horseless carriage that circled the half-mile track while a grandstand jammed with people gazed on in wonder and amazement?

LIMIT OF TEN PLAYERS PLANNED FOR EVENT OF AMATEUR CUEISTS

Plans to limit the field in the national amateur three cushion tournament starting here Jan. 26 to ten players were discussed at a meeting of the tournament committee yesterday at the Chicago Athletic association.

At the Illinois A. C., Hamilton club, and the Chicago A. A. there are a number of players who desire to compete, and each of these organizations will hold an elimination tournament to determine the eligible player. It also will be necessary to hold a preliminary tournament for players not associated with any club.

It is hoped to secure six entries from outside cities and four from Chicago. W. V. Thompson will leave for the east tomorrow to arrange for eastern entries.

Those present yesterday were George B. Dryden, president of the National Association of Amateur Billiard Players; Herman Hoelscher of the C. A. A., Ralph Baker and W. V. Thompson of the I. A. C., and G. Raymond Collins of the Hamilton club.

PHILS BUY PITCHER SANDERS.

Philadelphia, Pa., Jan. 5.—Philadelphia Nationals tonight announced the outright purchase of Pitcher Ray Sanders from Pittsburgh.

STAR MERMAIDS OF THREE CITIES IN TITLE RACES

Compete in I. A. C. Tank Thursday Night.

Entries for the first batch of Central A. A. U. junior indoor swimming championship events for men and women, to be held at the I. A. C. Thursday night, were announced yesterday by Instructor Bachrach. Swimmers from Milwaukee and St. Louis will compete, in addition to local experts.

The championship entries:

WOMEN'S EVENTS.

Plunge for distance—Miss Jean Feltzboldt, Gertrude Hammacher, Barbara Dunning, Genevieve Gauer, I. A. C.

Fifty yard breast stroke—Miss Helen Thompson, Milwaukee A. C.; Edna O'Connell, Gertrude Hammacher, "Happy" O'Brien, I. A. C.; Anna Seifert, Un.

One hundred yard swim—Miss Lois Barry, Roda Rock, Milwaukee A. C.; Alice Dolch, I. A. C.

MEN'S EVENTS.

Eight hundred and eighty yard swim—Barry, Schiver, C. A. A.; Harford, Northwestern university; Thompson, Milwaukee A. C.; G. McDermott, Miller, I. A. C.

YOU want satisfaction with the thing you buy; that's all you want. We intend that you shall get it here; quality, service, value. We refund money cheerfully.

Men's ready-fit suits

2nd floor

YOU may be as critical as you please about clothes; you may think nobody but a custom tailor can fit you properly; whatever your ideas, these suits will suit you; and you'll save some money.

There are no better fabrics made than these; there's no better tailoring; and we have so many different sizes and measurements that we can fit any man of any size or build. And, of course, even if the clothes do fit perfectly, you may still feel a little dissatisfied; you needn't keep them. Single and double breasted styles; very marked extra values here for you now at $45

And at $35, $40, $50, $60, $70

Hart Schaffner and Marx fine ulsters and overcoats 6th floor

LATE arrivals; fur collared styles, belt styles, double breasteds, raglans, Chesterfields. They are unusual in quality, and they're priced much lower than real value. Very choice fabrics, fine tailoring, the best overcoats we've seen. There are special values now at $50

And at $35, $40, $45, $60, $75, $85.

The home of Hart Schaffner & Marx clothes

Maurice L Rothschild

Money cheerfully refunded

Good clothes; nothing else.
Southwest corner Jackson and State

Chicago
Minneapolis
St. Paul

MEDIUM-WEIGHT
IMPORTED SUITS
Spring Models, at Fall Prices

Medium-weight suits, suitable for year 'round wear, in a rarely excellent assortment of fine imported cloths, are here now.

Procured for last Fall, the cloths represent a distinctly lower price than the range of prices which will obtain the coming Spring.

Made up in our distinguished Spring models, they are proving unusually attractive to O. & H. customers.

The English, Scotch and Irish weaves and patterns will delight you.

Ogilvie & Heneage

FINE LINEN FINE NECKWEAR
FINE CLOTHING
Twenty East Jackson Boulevard
Second Floor.

71

George, Who Has Been Let "Do It," Now Has Comeback

"THE THIRTEENTH COMMANDMENT."

Produced by Artcraft.
Directed by Robert G. Vignola.
Presented at the Orpheum.

THE CAST.

Daphne Kip	Ethel Clayton
Clay Winborne	Charles Meredith
Bayard Kip	Monte Blue
Leila Kip	Anna Q. Nilsson
Thomas Varick Duane	Irving Cummings
Roger Kip	Winter Hall
Mrs. Roger Kip	Lucille Ward
Mr. Wetherell	Arthur Maude
Sheila Kemble	Beverly Travers
Mrs. Chivvis	Jane Wolf

By Mae Tinée.

When dad sees this picture there's going to be no rest for mother and the girls till they see it, too. Ah, many a male convert to the movies will it make!

Why? Because it shows dad up for what he's always known he was but never before got credit for being—a hero and a martyr under his popular disguise of merely a pocketbook. Let the women folks see "The Thirteenth Commandment" and profit thereby!

You probably have read the novel by Rupert Hughes. If so, you know that the thirteenth commandment is "Spend no more than thou earn'st" and that it is called the thirteenth commandment because it is "so unlucky to break."

The subject matter of the story is the male of the species bending to his task of grinding out shekels, eternally egged on by the female who uses world old wiles when all else fails her. Nastier can she be than a raw March day—but, when the whip of her scorn fails to produce results, there she is, sweeter than honey in the honeycomb, and men and bears cannot resist honey.

The author would show you, however, that this condition of affairs does not produce connubial bliss and works out his problem with Daphne Kip and Clay Winbourne to prove how much better is partnership than slavery.

For the life of me I can't see where there's much fault to be found with the production. It is splendidly done from every possible angle. Well dressed, well directed—with good looking, clever people to interpret the roles for you.

* *

NOTES OF SCREENDOM

Goldwyn announces that Max Linder is to make comedies for them. Also that Raymond Hatton has left Paramount and will be featured in their productions.

After frantically denying her engagement for a long time, Gloria Swanson now comes out and announces her marriage to Herbert Somborn of California, reputed a millionaire. She will continue her work in the films.

More trouble for Theda Bara. Suit is being brought against her, it is said, by Thomas MacMahon, a New York attorney, for $10,000 alleged to be due him for his services in negotiating one of her contracts. (Must have been some contract!)

Bright Sayings of the Children

The Tribune will pay $1. for each childish saying printed. The story told must never have been printed in any magazine or paper. It is not possible to acknowledge or return unavailable contributions. Please write on one side of the paper. Address bright sayings to Aunty Sue, Tribune, Chicago.

All the children of the neighborhood were in the back yard playing "war." Just as I stepped out to see what caused the unusual uproar, I saw

Willie running down the street out of the yard; there was a great hullabaloo from the others, when Buddy explained to me: "We's played war and killed Willie, and now he's run'd away and won't stay for his own funeral." A. M. A.

It was tea time and Billy came to the table with soiled hands. Mother immediately told him to leave the table. "Why," said she, "you must be washed. I wouldn't think of letting you touch a piece of bread with such hands." The child made no attempt to leave. He evidently concluded he could remain just as he was, for he said: "O, that's all right, mamma, that's all right. I didn't want bread anyway." C. S. C.

A Friend in Need
Sally Joy Brown

I want to be the medium through which the friend in deed and the friend in need may be brought together. It may be you have some discarded article which has not outgrown its usefulness that will make some less fortunate one happy, and you would gladly give it if you knew how to go about it. Write to me and I shall be only too happy to be of service to you. Please write on one side of the paper.

When information is wanted by mail a stamped, addressed envelope should accompany the request. Please do not send parcels to The Tribune, but write for the address of the applicant and send direct.

Wants Girl Correspondents.

"I've seen how you haev helped other people, and I thought that maybe you could help me. I would love to correspond with a girl in Wisconsin or Michigan. The reason that I'd like to hear from girls in those states is that I'd like to know all about the states. I've read campfire books and they've all been in Michigan and Wisconsin, and I'd like to get in touch with some girls there. I've been in Sweden and in England and Canada. I was born in Sweden, and have been in this glorious America five years. I would so love to hear from some girls about 15 to 16 years. And I'm going to help you in any way that I can, or help your readers. A. S."

Needs Sewing Material.

"On account of poor health, I have to remain indoors most of the time. It is hard to pass the weary hours away each day, and I like to embroider and sew, but I do not have enough material. R. R."

Books for Boys.

"I have thirty volumes of books suitable for boys. I will give them to any boy who will come after them with a note from you. Books are in good condition. F. K."

This is a real treat in reading for the boys who make application soon.

FROZEN SILAGE

BY FRANK RIDGWAY.

Frozen silage may be fed to animals without much danger of injury if used immediately after it thaws out. But freezing certainly does not improve the quality of silage, and though it may not injure live stock when fed at the proper time, it is difficult and unpleasant to handle.

It is best, of course, to prevent the silage from freezing, and this is often much cheaper than trying to dig it out of the silo. Attempts have been made to build silos with hollow walls to prevent freezing, but these have not proved successful.

With hundreds of silos being built, especially in dairy sections, the question of frozen silage became more important and a thorough study of it has been made.

It has been proved that silage is more often frozen by the circulation of air over the top of the material than by the cold that comes through the wall.

Silage does not spoil as readily in the winter as it does in the summer and farmers thought it was not necessary to protect the upper layer. Silage is fed from the top and doors through which it is removed are usually left open. With the doors open and an opening through the top of the silo, cold air is allowed to circulate over the top layer of silage, causing it to freeze. For this reason a perfectly tight top is necessary, and it is important that the doors be kept closed.

As the silage is taken out the door should be put back in place. If doors are not made for the openings sacks filled with straw may be used. Freezing may also be prevented by covering the top layer of silage with chaff or hay. In removing silage every day it will be found more convenient to use a canvas cover.

Still another important factor in controlling the freezing of silage is the method of taking it out. Less freezing will occur where the silage is kept high in the center and low around the edges.

By having a tight roof, doors closed, the top layer of silage low around the edge and covered with a canvas, much of the freezing can be prevented, and these precautions will prove more effective than trying to build frost proof walls.

Patterns by Clotilde

WOMAN'S DRESS.

This has a two piece gathered skirt and a pretty front fastening. The sleeves may be either long or short, and the lower edge measures 1¾ yards.

This pattern, 9150, comes in sizes 34, 36, 38, 40, 42, 44, and 46 inches bust measure. Size 36 requires 4¾ yards of 36 inch, or 3⅞ yards of 44 inch material.

Order Blank for Clotilde Patterns.

CLOTILDE, DAILY TRIBUNE, CHICAGO.

Inclosed find $..... Please send me the Clotilde patterns listed below:

Pattern number.	Size.	Price.

Name.....
Street.....
City.....
State.....

How to Order Clotilde Patterns.

Write your name and address plainly on dotted lines, giving number and size of such patterns you want. Inclose 12 cents in stamps or coin (wrap coin carefully) for each number, and address your order to Clotilde, CHICAGO DAILY TRIBUNE, Chicago.

Note: Clotilde patterns are made in New York exclusively for THE CHICAGO DAILY TRIBUNE. They are perfect in fit, up to date in style, and the easiest of all patterns to use.

PHYSICAL CORRECTIVE COURSE

BY ANTOINETTE DONNELLY.

Rise on toes, bring hands up to shoulder height, elbows in at sides, count one, two, and on three count stretch arms over head, then, bending body at trunk, try to touch finger tips to floor. Repeat five times.

R. S. V. P.: FEVER SORES ON the lips are often mistaken for cold sores and result from a disordered stomach. A more healthful diet and attention to the daily evacuation of the bowels is the remedy. For chapped lips have this formula made up and apply the cream: Two parts lanolin, one part boroglyceride, six parts cold cream made with white vaseline. That is a good cream to apply to the face to prevent and remedy chapping.

EMBARRASSING MOMENTS

The Tribune will pay $1 for every letter published on "The Most Embarrassing Moment of My Life." Address Embarrasing Moments Editor, Chicago Tribune. Write on one side of the paper. No manuscripts returned.

Mind on the Man.

When coming up the stairs one morning at the office with my arms full of mail I suddenly saw a nice looking young man. With my mind on the man and not on the stairs I lost my footing and fell at his feet. It didn't take me long to get up the stairs and out of sight. M. L.

Holding the Wire.

My most embarrassing moment was when my sister asked me to get the number of her friend, also to ask for him, and hold the wire. I did so, but when I got him on the wire and told him who it was, sister got cold feet and refused to talk to him. That left me standing there with nothing to say, and I was trying to make apologies, but without avail. M. E.

Supplying the Titles.

I was asked to present the diplomas at the graduation exercises. The names on the cards had no titles such as Miss or Mr., so I supplied these as I presented them. I picked up a diploma and called out "Miss Marion Jacobs," when to my embarrassment a young man stepped up and received it with a polite bow. M. J. L.

Tribune Cook Book

Sorghum Fruit Gems.

BY JANE EDDINGTON.

Most of the molasses we get today is too strong for anything in the nature of a cake, while sorghum seems almost too mild to some. With wheat flour it is not easy to get a crisp surfaced cake with either, and certain sorts of cake are nicer if baked so as to be largelyi crisp crust, such as those baked in the smallest muffin pans. To bake cake in these small portions is always economical in a service way. To get a crisp little gem with the sorghum sweetening try the following:

Beat together one-half cup of sorphum and one cup of sour milk, add one cup of sifted corn meal and one cup of white flour well sifted and one or two tablespoons of melted butter, with the soda dissolved in a bit of the first mixture of milk and sorghum. Fold into this mixture one-half cup of chepped and floured raisies and a dozen chopped pecan meats or other nuts, and finally fold in one egg beaten well with one-half teaspoon of salt. Put into buttered gem tins of the smallest size, and bake in a hot oven fifteen of twenty minutes, lessening the heat midway to avoid danger of burning gems.

Sorghum and corn meal have a greater affinity than wheat and sorghum.

BERKSHIRE LARD

All our products are prepared under the supervision of the United States Department of Agriculture.

Nothing is taken away from the pure leaf fat and no substitute is added in making BERKSHIRE LARD

Ask Your Dealer for BERKSHIRE LARD

MILLER & HART
ESTABLISHED 1884
CHICAGO

Eatmor Cranberries

For dinner:
Cranberry Sauce
with the meat,
and Cranberry
Pie for dessert.

ANONA
Green Chile Cheese
and green chile
cheese is right!

KDX DANDRUFF CURE Guaranteed
Ask Your Barber or Hairdresser for a Treatment

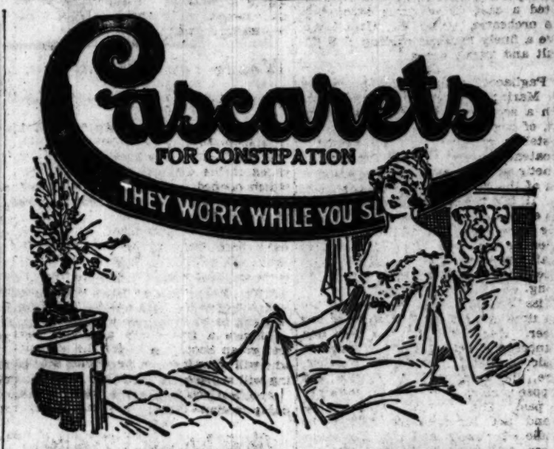

"Cascarets" act on Liver and Bowels without Griping or Sickening you—So Convenient! You wake up with your Head Clear, Complexion Rosy, Breath and Stomach Sweet—No Biliousness, Headache or Upset Stomach.

Motion Picture Directory

DOWNTOWN

JONES, LINICK & SCHAEFER'S
RANDOLPH
RANDOLPH NEAR STATE
8:30 A.M. Continuous 11:00 P.M.
LAST 6 DAYS
—SEE IT NOW—
DOUGLAS FAIRBANKS
In His Very Latest Feature, Made Under His Personal Direction,
"WHEN THE CLOUDS ROLL BY"
Only Theater in Chicago Where You Can See This Picture
—Coming Sunday—
ANITA STEWART
"IN OLD KENTUCKY"

JONES, LINICK & SCHAEFER'S
ORPHEUM 8 a.m. to 12 p.m. State nr. Monroe
—EXCLUSIVE CHICAGO SHOWING—
ETHEL CLAYTON
in Her Latest Paramount Feature
The 13th Commandment
Coming Tomorrow MARION DAVIES in "THE CINEMA MURDER"

CASTLE STATE AT MADISON
BESSIE BARRISCALE
in "BECKONING ROADS"

ALCAZAR 69 W. MADISON ST.
—NOW PLAYING—
SHOULD A WOMAN TELL?
—FEATURING—
A Star Cast

BOSTON 21 N. CLARK ST.
—NOW PLAYING—
WALLACE REID
IN HIS LATEST SUCCESS
"Hawthorne of the U.S.A."

DOWNTOWN

ROSE MADISON NEAR DEARBORN
—NOW PLAYING—
The 13th Commandment
—FEATURING—
Ethel Clayton

PLAYHOUSE
A. G. SPENCER, INC.
Michigan Ave. at Van Buren
AMERICA'S FAVORITE
Charles Ray
in the Greatest Picture of His Career
"The Clodhopper"
A PICTURE WITH ALL THE RAY CHARM AND APPEAL

STATE-LAKE
VAUDEVILLE PHOTOPLAYS
EXCLUSIVE SHOWING
ALICE JOYCE
in "SLAVES OF PRIDE"
Showing at 11:45 a.m., 5 p.m., 7:45 p.m.

CASINO 38 WEST MADISON STREET
"THE DAY SHE PAID"
Starring FRANCELLA BILLINGTON

BAND BOX MADISON STREET NEAR LA SALLE
SESSUE HAYAKAWA
"THE TONG MAN"

ZIEGFELD 624 SOUTH MICHIGAN AVE.
EUGENE O'BRIEN
"THE BROKEN MELODY"

NORTH

PANORAMA Formerly PINE GROVE Sheridan Rd., E. of B'way
HARRY MOREY "THE DARKEST HOUR"
A. LEON BLOOM, Musical Director

DEARBORN 40 W. DIVISION STREET
HOUSE PETERS
"YOU NEVER KNOW YOUR LUCK"

ASCHER BROS
ADELPHI Clark at Eric
Clara Kimball Young, "Eyes of Youth"
CALO Clark St. at Belmont Ave.
Clara Kimball Young, "Eyes of Youth"
LANE COURT Clark and Center Sts.
Wm. S. Hart, "John Petticoats"
Harold Lloyd, "From Hand to Mouth"
TERMINAL Lawrence and Broadway
Clara Kimball Young, "Eyes of Youth"

NORTH

RIVIERA BROADWAY AND LAWRENCE
A SUPERB PROGRAM
OVERTURE—Grieg's "Peer Gynt Suite."
With Interpretative Dancing
WALLACE REID
In George M. Cohan's Huge Success Film
"Hawthorne of the U.S.A."
Riviera Sparkling Specialties
Mack Sennett's Funniest Farce, "A LADIES' TAILOR." Acted by Ben Turpin and Ford Sterling
Riviera Topical Events. Continuous 2:30 to Midnight
Musicale at 2.

HOWARD N. W. "L" STA. AT HOWARD
Today and Tomorrow
Maurice Tourneur's
"VICTORY"
JACK HOLT, and SEENA OWEN
Jacques Beauvais, the Parisian Violinist, and His Prize Orchestra of 25
Comedy News Scenic
Adults 25c Tax Included. Child. 10c

REGENT 6746 SHERIDAN ROAD
—EVE. 7 TO 11 P. M.—
ELSIE FERGUSON in "Counterfeit"

LUBLINER & TRINZ
VITAGRAPH 3137 LINCOLN AVENUE
CLARA KIMBALL YOUNG in EYES of YOUTH

BIOGRAPH 2433 LINCOLN AVE.
The Wonder Play
"BLIND HUSBANDS"

KNICKERBOCKER 6217 BROADWAY
CLARA KIMBALL YOUNG in EYES of YOUTH

PERSHING LINCOLN AVENUE AT WILSON
"Her Husband's Other Wife"
WITH STAR CAST

LAKESIDE SHERIDAN ROAD AT LAKESIDE
"HER HUSBAND'S OTHER WIFE"
WITH STAR CAST

ELLANTEE DEVON AT CLARK
MARY MILES MINTER
"Anne of Green Gables"

NORTH

LUBLINER & TRINZ
PANTHEON SHERIDAN ROAD AT WILSON
Distinctively Foremost
NOW PLAYING
The Most Lavishly Staged Film
"Eyes of Youth"
Starring the Screen's Most Vital Personality,
Clara Kimball Young
Special staged prologue and a Riteuly arranged musical program by Paul Biese's Orchestra

BRYN MAWR Bryn Mawr sr. B'way., at Bryn Mawr "L" Station—9:45 to 11 P. M.
ALICE JOYCE
"THE VENGEANCE OF DURAND"
SEVEN GREAT ACTS
Tomorrow, and Thursday (Matinee on Wednesday)
Mary Pickford, "Heart o' the Hills"

BUCKINGHAM 3319 NORTH CLARK STREET
— MATINEE DAILY —
Mary Pickford
In Her Latest Production
"Heart o' the Hills"
Overture—"Mlle. Modiste," with Violin Solo by MR. ROSENSWEET

LUBLINER & TRINZ
COVENT GARDEN 2533 NORTH CLARK STREET
CLARA KIMBALL YOUNG in EYES of YOUTH

LAKE SHORE Broadway at Belmont
"TOWER OF JEWELS" CORINNE GRIFFITH

BUGG LINCOLN AND ROBEY
1:30 Cont. to 11:30 P. M.
Gloria Swanson & Thos. Meighan in "Male and Female"

ARGMORE Argyle and Kenmore Aves.
PAULINE FREDERICK, "BONDS of LOVE"

KEYSTONE 2512 SHERIDAN ROAD
"OPEN YOUR EYES" (ADULTS ONLY)

DE LUXE ON WILSON AVE. AT "L" STATION—MAT. DAILY
Constance Talmadge, "A Temperamental Wife"

JULIAN Belmont Ave. West of Clark
GEORGE FAWCETT, "THE RAILROADER"

LA SALLE DIVISION BET. LA SALLE AND WELLS STREETS
"23½ HOURS' LEAVE"—MacLEAN & MAY

EASTERLY Lincoln & Diversey Pkwy.
ALL STARS "MIRACLE OF LOVE"

NORTH

ASCHER'S Chateau BROADWAY & CRACE
TOM BROWN'S MUSICAL REVUE
ALF RIPON
Scotch Ventriloquist
Brown & Jackson
DeWinters & Rose
FRED LAREINE & CO.
Electric Comedy Novelty
EARLE WILLIAMS
—IN—
"WHEN A MAN LOVES"

SOUTH

WOODLAWN 855 E. 63rd St.
The Shrine of Cinema
NOW PLAYING
MARY PICKFORD
—IN—
"Heart o' the Hills"
Accompanied by the Famous Woodlawn Symphony
PAUL STERNBERG Director

JACKSON PARK 63rd St. at Cottage Grove Ave.
J. STUART BLACKTON'S
Powerful Drama—
"My Husband's Other Wife".
With Sylvia Breamer
Chester Outing Christie Comedy

MICHIGAN Garfield and Michigan—Mat. & Eve.
MARY PICKFORD
"Heart o' the Hills"

LEXINGTON 1162 E. 63RD STREET
—MAT. DAILY—
BERT LYTELL
"LOMBARDI, LTD."
and CHAS. CHAPLIN in "THE VAGABOND"

HARVARD 63RD AND HARVARD
TODAY AND TOMORROW
DOROTHY DALTON
"HIS WIFE'S FRIEND"

PRAIRIE 58TH ST. & PRAIRIE AVE.
MABEL NORMAND, "JINX"

SHAKESPEARE 43D and ELLIS AVE.
Cecil B. De Mille's "MALE AND FEMALE"

SOUTH

VISTA 47th and Cottage Grove Ave.
Matinee and Night
"LOOT"
—FEATURING—
Ora Carew
—Coming Tomorrow—
MARY MILES MINTER
"Anne of Green Gables"

HARPER 53D AND HARPER AVE.
—MATINEE DAILY—
SESSUE HAYAKAWA
in "THE TONG MAN"
ROLIN COMEDY UNIVERSAL NEWS

PEOPLES 47TH ST. at ASHLAND AVE.
—TODAY AND TOMORROW—
MARY PICKFORD
"HEART O' the HILLS"

DREXEL 358 E. 63d St., Blk. E. Cottage Grove—Mat. and Eve.
Today and Tomorrow DOROTHY DALTON
"HIS WIFE'S FRIEND"

KIMBARK 6240 KIMBARK AVENUE
SESSUE HAYAKAWA
"THE ILLUSTRIOUS PRINCE"

VERNON 612T and VERNON AVE.
MADGE KENNEDY
"STRICTLY CONFIDENTIAL"

ASCHER BROS
COLUMBUS Ashland Ave. at 63d St.
Mary Pickford, "Heart o' the Hills"
COSMOPOLITAN Halsted at 79th St.
Cosmo Hamilton's "Miracle of Love"
FROLIC 55th St. and Ellis Ave.
Mary Pickford, "Heart o' the Hills"
KENWOOD 1275 E. 47th St.
Maurice Tourneur's, "Victory"
METROPOLITAN Grand Blvd. at 47th St.
Mary Pickford, "Heart o' the Hills"
OAKLAND SQUARE Oakwood & Drexel
Mary Pickford, "Heart o' the Hills"
PEERLESS Grand and Oakwood Boulevards
Will Rogers in "Jubilo"

WEST

BROADWAY STRAND ROOSEVELT ROAD AT PAULINA
—Today, Tomorrow and Thursday—
THE WONDER PLAY—
'BLIND HUSBANDS'

GOLD 2411 W. ROOSEVELT ROAD
—TODAY AND TOMORROW—
ANITA STEWART "SINS of the MOTHER"
SIRIGNANO'S CONCERT ORCHESTRA

20TH CENTURY 13TH AND CENTRAL PARK
MAURICE TOURNEUR'S Production
"VICTORY"

SAVOY 4046 W. MADISON STREET
GRA CAREW in "LOOT"

WEST

Central Park TWELFTH AND CENTRAL PARK
BALABAN & KATZ, DIRECTORS
—TODAY & TOMORROW—
A Superb Spectacle Worthy of CENTRAL PARK PRESENTATION
"Blind Husbands"
Erie Stroheim's Absorbing Drama of a Neglected Wife—Acted Intensely by an ALL-STAR CAST
BEAUTIFUL—EXCITING—EMOTIONAL
Central Park Topical Events, Brief Playlets, Central Park Specialties
Continuous from 2 P. M. to Almost Midnight

HAMLIN TONIGHT—7 TO 11:30
Clara Kimball Young
In "COMMON LAW"
(By Request)
GUILIANA QUARTETTE
HAND'S ORCHESTRA
3826-36 W. MADISON ST.

MARSHALL SQUARE 22ND AND MARSHALL BLVD.
—THREE MORE DAYS—
THE WONDER PLAY
"BLIND HUSBANDS"
Also MACK SENNETT COMEDY
"A LADIES' TAILOR"

KEDZIE ANNEX MADISON ST. AT KEDZIE AVENUE
TOM MIX
in "THE FEUD"
COMEDY CHESTER OUTING

LUBLINER & TRINZ
PARAMOUNT 2933 MILWAUKEE AVENUE
HOBART BOSWORTH
"Behind the Door"

WEST END CICERO AT WEST END
HARRY CAREY
Gun Fighting Gentleman

MADISON SQUARE 4720 WEST MADISON ST.
The Wonder Play
'BLIND HUSBANDS'

CRAWFORD CRAWFORD NEAR MADISON
The Wonder Play
'BLIND HUSBANDS'

WILSON MADISON AT WESTERN
OWEN MOORE
"Piccadilly Jim"

NORTHWEST

CRYSTAL NORTH AVE.
WALLACE REID
—IN—
'Hawthorne of the U.S.A.'
The Rollicking Comedy That Won Fairbanks Fame
CONCERT ORCHESTRA OF 16

IRVING IRVING PARK BOULEVARD AND CRAWFORD
"Blind Husbands"
Also ROSCOE ARBUCKLE in "THE HAYSEED"

IRVING PARK 4835 Irving Park Blvd.
MATINEE and EVENING
"Should a Husband Forgive"
WITH ALL-STAR CAST

NEW STRAND DIVISION ST. 6:45 TO 11
THEDA BARA
in "KATHLEEN MAVOURNEEN"

LOGAN SQUARE VAN PELT AND WM. S. HART. "THE DEVIL'S SON"

KARLOV 4046 ARMITAGE AVENUE
—MATINEE DAILY—
WM. FARNUM. "WINGS OF THE MORNING"

ASCHER BROS
CROWN Division at Ashland
Mary Pickford, "Heart o' the Hills"
MILFORD Milwaukee and Noble
Mary Pickford, "Heart o' the Hills"
ROSEWOOD Lincoln at Belmont
WM. S. HART, "John Petticoats"

OAK PARK

LUBLINER & TRINZ
OAK PARK Wisconsin Ave., Block South of "L" Sta.
CLARA KIMBALL YOUNG in EYES of YOUTH

SOUTH CHICAGO

GAYETY 9205 COMMERCIAL AVENUE
—MATINEE AND EVENING—
ETHEL CLAYTON
—IN—
'More Deadly than the Male'

AUSTIN

PLAISANCE 5968 W. Lake St.
—TODAY AND TOMORROW—
MARY PICKFORD
in "HEART O' THE HILLS"

SOCIETY and Entertainments

Mystery Deep and Dark to Attend the Twelfth Night Ball

There will be a number of dinner parties this evening preceding the Bachelors and Bakers and Candlestick Makers' Twelfth Night ball, which will be held in a mysterious Carnival hall, the whereabouts of which no one except the twelve knights in charge will know until dinner time. Ticket information may be obtained from the Casino, the Saddle and Cycle, the Chicago, or the University clubs.

One of the most interesting dinners will be one given by Mr. and Mrs. Charles Edward Brown at their residence, 199 Lake Shore drive, for Charles Edward Brown Jr. and Miss Elizabeth Granger. The guests will be the young girls and men who will attend Miss Granger and Mr. Brown at their wedding tomorrow afternoon, and will include the Misses Barbara and Martha Granger, Miss Dorothy Shipley of Philadelphia, Mr. and Mrs. Wayne Chatfield-Taylor, Gordon McCormick, Harold Samuel, Robert Sturgis, Kent Curtis, and Samuel Cooper of Philadelphia.

Among those who will entertain parties at the Casino are Mr. and Mrs. Theobald Broome, who will have fifty guests; Mr. and Mrs. Watson F. Blair, who will entertain a party of forty young people for their sons, Watson F. Blair and Wolcott Blair; Miss Elizabeth Newberry, who will be hostess of a party for Miss Adelaide Pierce; Mr. and Mrs. Harold C. Smith, Mr. and Mrs. Thomas W. Hinde, Mr. and Mrs. Chauncey B. Borland, Mr. and Mrs. John R. Winterbotham Jr., Mr. and Mrs. Howard Elting, and Mrs. Joseph S. Long.

Mr. and Mrs. T. Philip Swift and Mr. and Mrs. William H. Mitchell will give a dinner at the Blackstone for Miss Courtney Letts and Wellesley H. Gilbert, who will be married Saturday. Covers will be laid for fifty.

Much interest centers in the loan exhibit of rare nature studies, collected by friends and members of the Wild Flower Preservation Society of America, which will be opened this afternoon in the east galleries of the Art Institute with a reception. Mrs. Charles LaTouchineau, president, will head the receiving line, and the Misses Beatrice Nicholson, Ruth Blocki, Sarah Brewster, Isabel Williamson, and Beatrice Cole, young daughters of members of the society, will be in charge of the tea table. The collection will be on exhibition until the 23d of this month.

SOCIETY AT THE OPERA

Mrs. Arthur Ryerson had as her guests at opera last evening her son-in-law and daughter, Mr. and Mrs. George W. Patterson Jr. of Boston, who are her guests over the holiday season, and two Frenchwomen, Mlle. Robert and Mlle. de Manzairli. Mrs. Ryerson was in black velvet, and her daughter wore a frock of the same with a belt of silver ribbon about her waist.

With Mrs. Samuel Insull were Mrs. Henry W. Farnum, Mrs. Oren E. Taft, William C. Gamble, and William B. McChesney.

With Mr. and Mrs. A. B. Dick were Mr. and Mrs. A. B. Dick Jr., Mrs. J. Grant Beadle, and Mathews Dick.

Among others present were:

Mr. and Mrs. Martin A. Ryerson, Mr. and Mrs. Edward Everett Ayer, Mr. and Mrs. Reginald De Koven, Mr. and Mrs. Charles L. Strobel, Mr. and Mrs. Frank G. Logan, Mr. and Mrs. Loring W. Coleman, Count and Countess Giulio Bolognesi, Mr. and Mrs. Orville E. Babcock, Mr. and Mrs. Herbert E. Schwarz, Mr. and Mrs. Frank C. Letts, Mr. and Mrs. Ralph M. Shaw, Mr. and Mrs. John G. Shedd, Mrs. Harry H. Shearson, Mrs. Philip B. Hoyt, Mr. and Mrs. Augustus S. Peabody, Mr. and Mrs. Thomas W. Hinde, Mr. and Mrs. John B. Drake,

Mrs. LeRoy W. Weil
Bride-elect.

Mr. and Mrs. William C. Thackwell of Evanston announce the marriage of their daughter, Grace E., to Le Roy W. Weil of New York, son of Mr. and Mrs. Edward J. Weil of Detroit. The wedding took place last Saturday night at the Second Presbyterian church and was followed by a reception at the residence of the bride's parents.

WEDDINGS

The marriage is announced of Miss Ruth Ingram Bevan, daughter of Mr. and Mrs. Benjamin Bevan of 5443 Winthrop avenue, to Charles Francis Wiggs. Mr. and Mrs. Wiggs will live in Salt Lake City, Utah.

Announcement is made by Mrs. Catherine Meehan of 2422 Ballou street of the marriage of her daughter, Mary C., to Harvey L. Rouleau, which took place on New Year's eve at 5 o'clock at Our Lady of Grace church. After a wedding trip in South America, Mr. and Mrs. Rouleau will live at 2422 Ballou street.

WASHINGTON SOCIETY

Washington, D. C., Jan. 5.—[Special.]—Admiral Viscount Jellicoe of Scapa, who is the guest of the American navy, and the members of his staff were entertained at luncheon today by Rear Admiral A. W. Grant, commandant of the Washington navy yard, following their inspection of the yard.

Miss Betty Fitts, daughter of Mr. and Mrs. Charles Freeman Fitts of Chicago, is visiting relatives in Washington.

NEW YORK SOCIETY

New York, Jan. 5.—[Special.]—Mr. and Mrs. Raymond T. Baker have closed Holmwood, their country place in Lenox, Mass., and will leave tomorrow for Santa Barbara, Cal., to pass the remainder of the season.

You Wouldn't Want to Wear False Teeth, Would You?

Sound, beautiful teeth in themselves are no guarantee that the need of false teeth won't come later in life, unless "Acid-Mouth" is checked.

Mouth acids are comparatively mild, yet they are very persistent. In time they weaken the hardest enamel, and force cavities through which germs enter and destroy the soft interior pulp.

95 in every 100 persons are said to have "Acid-Mouth," and all of us should be on our guard against it.

PEBECO
Reg. U. S. Pat. Off.
TOOTH PASTE
Counteracts "Acid-Mouth"

The best safeguard is to use Pebeco Tooth Paste regularly. Pebeco does counteract harmful mouth acids, and at the same time helps to whiten and brighten the teeth, benefits the gums, and promotes the health of the whole mouth.

Brush your teeth twice a day with Pebeco and have your teeth examined twice a year by your dentist.

Lehn & Fink

Sold by druggists everywhere

The Opera

BY W. L. HUBBARD.

The eighth week of the opera season began last night with a sold out house.

It would be a pleasure to declare that the huge audience was due to the first presentation in America of a new opera, but experience and knowledge of conditions operatic make indulgence in such pleasure inadvisable. The American public knows only one thing in opera, for only one thing has been brought to its attention and kept persistently there—the grand opera star. Had opera itself been as strenuously exploited, our public would go to hear opera. Then, the first presentation of Ravel's "The Spanish Hour" would have been the magnet that drew a capacity house.

As it was, the magnet was Tito Ruffo, the Italian baritone, who, having come here a few years ago heralded as the most highly salaried baritone ever visiting America, instantly became the greatest baritone ever visiting America, and his vogue was therefore assured.

As for the Ravel opera, it is a daringly modern setting of a modernly daring comedy. The book is as suggestively risque as anything yet put on the opera stage, and that possibly is saying something. The Chicago audience, however, thanks to its insistence on foreign language for opera, was cheated of nearly everything save what the reading of the libretto would give, although the meaning of the action on the stage was scarcely obscure.

The music is modern French in the Ravel manner, unusual, daring. It has nothing of beauty, but much of cleverness.

Mme. Gall as the "charming woman" who has too many lovers acted with taking verve and spirit, and sang what she had to sing delightfully.

Mr. Maguenat as the husky muletier looked the part to the life, acted it so, and showed himself an artist of highest worth.

Mr. Warnery as the poet lover and Mr. Cotreuil as the banker supplied capital portrayals, and Mr. Defrere completed a cast of veritable excellence. The orchestra, under Mr. Hasselman, gave a finely finished reading of a difficult and tricky score.

"Pagliacci" followed, conducted by Mr. Marinuzzi (and for the first time with a score). Tito Ruffo was Tonio and, of course, lifted the part into superstellar prominence. His Prologue threatened to end the performance, so frenetic was the applause, and a repetition of the final portion was unavoidable. It, like the entire characterization, was elaborated to the last point. There have been many Tonios who were superior in dramatic sincerity and also vocal honesty. But the Ruffo high voice thrills, and the star can do no wrong, so all was acclaimed.

Miss Sharlow sang Nedda for the first time and did the best work of her career. Her voice ever has been one of uncommon beauty, and she sang the music excellently last night. Furthermore, she acted with a freedom and purpose such as she has never shown in the past. The Columbine scene in the second act is intensely difficult to handle effectively, and she, like many others, fell short in it. But she will develop the stage play with further opportunity.

Mr. Lamont was Canio but missed the tragic note in the song and action.

ANNOUNCEMENTS

The midwinter business meeting of the Chicago Woman's Aid will be held today at 2 o'clock at Sinai social center.

Mrs. Homer Wherley is in charge of a children's dramatic recital to be given this evening at the Rogers Park Woman's club.

State to Name New Board to Guard Children

The state has at last consented to take active steps to improve the condition of the children.

Charles Thorne, head of the Illinois department of public welfare, yesterday decided to appoint at once a child welfare commission which shall endeavor to correlate the efforts of present welfare agencies, codify the existing laws, and establish minimum standards of child welfare.

He reached this decision following an impassioned appeal by Miss Sophonisba P. Breckinridge of the School of Civics and Philanthropy at a meeting of child welfare experts and social service workers, over which he presided, at the Hotel La Salle.

The commission will be large, he said, and a paid secretary will be furnished by his department.

The standards which the commission will seek to uphold are those recently approved at the international conference on child welfare held by the federal children's bureau. They include an age minimum of 14 for employment, except that children between 14 and 16 may be employed in agriculture and domestic service during vacation time; an age minimum of 21 for girl messengers and the same age for night messenger service; an age minimum of 18 for employment in and about mines and quarries, and prohibition of the employment of minors in hazardous occupations or in those which might retard their growth and development.

The minimum wage standard for minors that will be insisted upon by the new commission is as follows: For full time work, not less than the minimum essential for the 'necessary cost of proper living, learners to be rated and paid accordingly.

Wilfred Reynolds, head of the Illinois Children's Home and Aid society, told of the need for a clearing house for dependent children, so they need not be kept in contact with delinquents.

Mrs. Minnie Low of the Jewish Charities urged an experimental station where girls might be examined as to their mental state, and prevented from becoming delinquent.

* * *

Woolen Stockings to Replace Silk?

There was an old woman who lived in a shoe, and had so many children she didn't know what to do. But the shoes at the Chicago shoe exposition, which opened yesterday in the Palmer house, are all for young women—and of many styles.

The long pointy things the women have been wearing just beneath the spats are going out of style. They've been too long wearing 'em too long, it seems, and the rather stubby toe, which makes the foot look more petite, is going to be 1920's stellar seller.

There's a frightfully gorgeous red and green Scotch plaid for the woman who will wear it—and the woolen stocking will replace the silk, they say.

And, lest you forget, the prices aren't going to come down—they may go up.

* *

Heads Interchurch Delegates.

The Rev. R. Calvin Dobson, western manager of the interchurch world movement, heads the Chicago delegation of clergymen to the general conference to be held in Atlantic City, N. J., beginning tomorrow, to consider the survey and budget being conducted by the movement.

FASHIONS BLUE BOOK

BY CORINNE LOWE.

NEW YORK.—[Special Correspondence.]—Frost nipped elbows are not always the fashionable obligation of the winter. The element designer now and then permits long sleeves this year. This is exemplified in the accompanying model of velours de laine in the fashionable raisin tint.

The skirt of this frock presupposes that the wearer is unes slim, for it lays under the flounce of the front apron panel two more flounces. Thus, in original manner, we get the width at the hips and the narrowness at the ankles which they say we must have.

The corsage of the frock counterpoints the apron shape by being cut in angles. The long narrow sleeves and the effective collar are trimmed with skunk bands, and tassels of the same fur take away the primness from an otherwise severe bodice.

Country's Greatest Suffrage Meet to Be Held Here Feb. 12-18

Two thousand delegates and visitors from every state in the union are expected to attend what probably will be the last big convention of the National American Woman Suffrage association, to be held here from Feb. 12 to 18. The work of the organization, begun in 1869, will have been completed with the ratification of the suffrage amendment by the rest of the states, and it is expected it will disband within the year.

Plans for the farewell jubilee—the fifty-first annual meeting of the association—as outlined yesterday by a committee of Illinois suffragists, who met in the headquarters in the Tower building, contemplate the largest and most elaborate suffrage convention ever held in the country. Mrs. Grace Wilbur Trout, president of the Illinois branch and chairman of the local committee on arrangements, is anxious to make the occasion one that will not be forgotten after the organization has ceased to function.

Mrs. Carrie Chapman Catt will preside at the session.

Seek $25,000 for State Women's Clubs

The Illinois Federation of Women's Clubs had a silver jubilee luncheon at the Morrison hotel yesterday and launched a drive for $25,000 to maintain the work of the clubs throughout the state. This is to be in the nature of a memorial of the twenty-five years of the federation's activities. The membership now totals over 67,000.

OBITUARY.

HARRY M. POWELL, aged 42 years, manager of the Peoria Evening Star, died at Peoria yesterday after a few days' illness from an infection in his nose. He had been in poor health for some time and in his weakened condition was unable to withstand the attack of the new infection.

WILLIAM H. ALCOCK, an old member of the Chicago Board of Trade, although not active for several years, died yesterday. He was about 70 years old.

OBITUARY

Jos. Wolfenstetter, West Side Property Owner, Dies

Joseph Wolfenstetter, a large owner of west side property and owner of the old homestead at West Randolph and Carpenter streets, died suddenly yesterday. Born and raised on the west side, he started in business as a boy with F. D. Cossitt & Co., wholesale grocers. After the Chicago fire he went with Franklin MacVeagh & Co. as city buyer and held this position until he retired in 1905. He then moved, with his family, to Pasadena, Cal., where he had since resided.

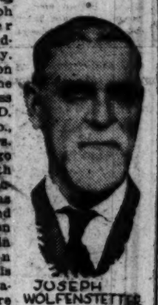

JOSEPH WOLFENSTETTER.

He was deeply interested in religious work. He was a member of the Christian Advent church.

He was president of the Gibson Consolidated Copper company of Arizona and had large interests in southern California.

DEATH NOTICES.

IN MEMORIAM.

HANSON—In tender memory of Margaret Ellen Hanson, who entered into rest Jan. 5, 1905.

RANDLE—In loving memory of Kent Randle, who entered into rest Jan. 6, 1900, aged 12 years.

ALLEN—Margaret Allen, at her residence, Cary, Ill., beloved wife of the late Thomas C. Allen, mother of Florence, Rose, Charles T., Dr. George R. and the late Mame R. Funeral Wednesday morning, 10 a. m., from her late residence, Cary, Ill.

ARADO—Gaies F. Arado, beloved husband of Maud Arado, brother of the late Alsirew Arado. Funeral from St. Joseph's church, Downers Grove, Ill., Wednesday, 10:30 a. m. By autos to Mount Carmel.

BERKMAN—Shapsel Berkman, age 79, husband of Leah, father of Moses, Joseph, Israel, Harry, Mrs. Rae Nathan, Mrs. Rose Magidson Mary, and Kate. Funeral Wednesday, Jan. 7, 1:30 p. m., from chapel, 3660 W. Roosevelt-rd. Interment at Bicker Cholem cemetery, Waldheim. Please omit flowers.

BROCKHAGEN—Tessie Brockhagen, Jan. 5, 1920, daughter of the late Mr. and Mrs. Henry Brockhagen, dearly beloved sister of George, Frank, Charles, Henry Jr., Josephine, Charlotte, Mrs. Katherine Kenny, and the late Edward Brockhagen. Funeral from late residence, 4850 N. Spaulding, 9 a. m., Thursday, Jan. 8, to Our Lady of Mercy church, where requiem mass will be celebrated. Burial St. Boniface cemetery.

BRIODY—Teresa Briody, nee Cox, Jan. 4, 1920, beloved wife of Michael J., fond mother of Jennie M., Frances T., Margaret A., George M., Louis J., Mary C., and the late Edmund P. Funeral from her late residence, 6240 S. Maplewood-av., Wednesday, Jan. 7, 1920, at 9:30 a. m., to St. Rita's church, where solemn high mass will be celebrated. autos to Mount Olivet. Member of Good Counsel court No. 236, W. C. O. F., and Good Counsel branch No. 974, L. C. B. A.

BUTLER—Mary Elizabeth Butler, nee Whitcher, born 1842, died Jan. 4, 1920; fond mother of Jay, Mokena, Ill.; Charles and Clarence, Los Angeles, Calif.; Walter, El Paso, Tex.; Mrs. Mattie Hilton, Decatur, and Arthur, of Elgin, Ill. Mrs. Butler came to Chicago in 1855, was one of the early members of the old First Congregational church; later she became a member of the Seventh Day Adventist church. Funeral service Tuesday, Jan. 6, 7:30 p. m., at 1362 Washington-blvd. Interment, Elgin, Ill. Providence, R. I., and Elgin, Ill., papers please copy.

BYRAM—Eleanor M. Byrand, at Los Angeles, Cal., Jan. 3, widow of the late Augustus Byram and mother of Mrs. I. Newton Barry, Mrs. Harold A. Howard, and Charles F. Byram. Notice of funeral later.

DEATH NOTICES

CORBETT—William Corbett, Jan. 5, 1920, at his residence, 4739 Sheridan-rd.; husband of Miss Corbett nee Doran; brother of Mrs. J. F. McLaughlin of Rockford, Ill., Mrs. J. P. Masters, Mrs. Lillian King and the late John J. Corbett. Funeral Thursday, at 9:30 a. m. from his late residence to St. Thomas of Canterbury church, where solemn pontifical high mass will be celebrated. Interment at Calvary cemetery.

GIBBS—George A. Gibbs, Jan. 4, at his residence, 2305 Commonwealth-av., husband of Belle M. Gibbs, father of Mrs. Laura Gibbs Hawkins, brother of Frederick C. Gibbs. Funeral services at Rosehill chapel Tuesday, 3:30 p. m. Please omit flowers.

GOLDSTEIN—William Goldstein, beloved son of Sons L. Goldstein and the late William Goldstein, brother of Seasonite and Edward, at the age of 20 years. Funeral free from chapel at 4649 Prairie-av., Tuesday morning at 11 o'clock.

GOULD—Oscar Gould, Jan. 4, 684 [illegible] Dearborn-st., beloved husband Sarah E. Gould. Services in chapel, 619 N. Clark-st., Jan. 7, at 10 a. m. Interment Rosehill.

EICHENBERGER—Bernard Eichenberger, Funeral 10 o'clock Tuesday from chapel, 4500 College Grove-av.

HOWELL—Manuel Dawson Howell, Empress of Russia, Dec. 31, 1919, funeral private at home of his son-in-law, E. Cook, 4624 Dorchester-av., Wednesday, Jan. 7, at 2 o'clock.

HUSBANDS—Harry I. Husbands, beloved son of Thomas G. and Elizabeth Husbands, fond brother of Walter, Arthur, Mabel, and Mary, Member of Father Miller's council, K. of C. Funeral Thursday, 9:30 a. m., from his late residence, 9027 Van Buren-st. to Resurrection church, where solemn requiem high mass will be celebrated. By autos to Mount Olivet.

KENNELLY—Anna Kennelly, nee Mc[illegible]rmick, beloved wife of Officer Kennelly, mother of Edward, Mrs. H. F. King, and [illegible] Jr., sister of Mrs. E. Irving, at residence, 4253 Jackson-blvd. Funeral notice later.

KLEIST—Josephine Kleist, beloved wife of Paul Kleist, fond mother of Mrs. John Cuneo. Funeral from late residence, 1153 N. La Salle-st., Wednesday, 9:30, to Cathedral of Holy Name; Mount Carmel cemetery. St. Paul papers copy.

LARSEN—Marie Larsen, Jan. 5, beloved wife of Ivert Larsen, mother of Mrs. [illegible] and the late Harry Larsen. Funeral Thursday, 2 p. m. from chapel, 5419 [illegible] Interment at Mount Olivet. For information call Humboldt 797.

LIVONI—Sophie Livoni, Jan. 1, aged 77, beloved wife of P. A. Livoni, fond mother of the late Edward and Anna Vlasnow Wilson-av., phone Irving 7500. Funeral Tuesday, Jan. 6, at 2 p. m., from chapel, Forest Park, to Waldheim cemetery.

NOELLE—Charles Francis Noelle, Jan. 14, aged 56, husband of the late Nellie McNamara, fond father of Mrs. Lauretta Warden, Roy, Charles, Florence and Kenneth, brother of Mrs. Albert [illegible] William, Joe and the late Frank, Mary, Robert, Simons. Funeral Wednesday, Jan. 7, 9 a. m., from late residence, 4194 [illegible] Park-av., to Lady of Mercy church and Montrose. Interment at St. [illegible] cemetery.

O'DEA—Bridget O'Dea, nee Collins, Kilkee, Ont., beloved mother of John and Michael S., late James and Thomas O'Dea of London, Ont., and Minnie E. Free.

BAY—Tessa A. Bay, beloved wife of the late David C. Bay, fond mother of J. Fennell McKee, Mrs. Charles M. Stenson, Mrs. Charles A. Hubbard, Mrs. Ida R. Blanch, and Ray, also grandmother of Ray Stenson, entered into rest Jan. 5, 1920, at her residence, [illegible] Laramie-av. Funeral notice later.

REED—Charles B. Reed, age 66, beloved husband of Bridget, nee Keefe, father of William J., Katherine L., May [illegible] Funeral from late residence, 11340 Wednesday, 2 p. m., by autos to Mount Olivet. For information call Pullman 372.

REYNOLDS—George W. Reynolds, Jan. 4, suddenly, aged 57 years, at his residence, the Palmer house, beloved husband of Gertrude Bernstin, brother of Mrs. E. L. Goodrich. Funeral services will be held in the chapel at 816 N. Clark-st., Tuesday, at 2 p. m. Interment at Graceland. Please omit flowers. Duluth, Minn., papers please copy.

ROTHSCHILD—Sam J. M. Rothschild, in his eighty-fifth year, husband of Ida Ettichen Rothschild, father of Charles, Isaac, William, Florence [illegible] and Mrs. Conner, died Jan. 4, 1920. Funeral from chapel [illegible] 4700, Wednesday, Jan. 7, at 12:30 p. m. Interment at Rosehill.

SCHOOLEY—Charles Henry Schooley, Sunday, Jan. 4, 1920, aged 64 years, beloved husband of Antoinette Jane Schooley, father of Mrs. Marshall H. Jackson. Funeral Wednesday, 2:30, at 6 p. m., from residence, 3256 Williams-st. Kindly omit flowers. Interment private.

SCHROEDER—John F. Schroeder, aged 55, beloved husband of Emma Schroeder (nee Rehland), father of Edward and Florence Schroeder, suddenly, Friday evening, Jan. 2. Funeral Monday, Jan. 5, from his residence, 1445 Arthur-av., Cleveland, O., at 2 p. m.

STRYKER—Mrs. Ellen M. Stryker, widow of James M. Stryker, Sr., at her home, 2927 Vincennes-av., Jan. 5, 1920, in her ninety-third year, dearly loved mother of Mrs. Stryker, Mrs. Myron D. Downs, Mrs. Stryker, and Mrs. Robert F. Hyndman, also the family Wednesday, Jan. 7, at 2 p. m. Burial at Kennedy, Ill., Thursday. Train leaving C. and N. W. depot at 11 o'clock. Please omit flowers.

THOMAS—Victoria Maud Thomas, dearly beloved daughter of late James R. and Mary A. Thomas (nee Carroll), sister of Florence M. McGrath, J. Fusina Thomas, and the late James R. Thomas, formerly of 2216 Parnell-av. Funeral from sister's residence, 5743 S. Aberdeen-st., Wednesday, Jan. 7, at 2 p. m., by autos to Oakwoods cemetery. Chicago, Ont., and Belleville papers please copy. For information call Yards 5243.

THOMPSON—Elizabeth Thompson, beloved wife of Albert Edward Thompson, loved mother of Mrs. R. M. Whitney, Mrs. Elwyn H., Harold E., Albert E., Jr., and Charles R. Thompson, at her residence, 7049 N. Ashland-blvd., Jan. 4. Funeral services Tuesday, Jan. 6, at 2:30 p. m. St. Paul's by the Lake church, 7134 N. Ashland-blvd. Rogers Park; interment Rosehill cemetery. Winnipeg and Quebec papers please copy.

THOMPSON—Dr. Jennie Lind Thompson, wife of Lawrence R., mother of Walter Lawrence V. Phillips, Jan. 4, suddenly at her home, 501 W. 60th-st. Funeral Thursday, at 2 p. m., from the Chapel, Normal-blvd. and 63d-st. Notice later.

THORPE—Caroline May Thorpe, of Ashbrook Queen, released from earthly bonds, entered into eternal life in her home Jan. 3 (1920). Memorial services 2 o'clock p. m. today, at Daylight church, corner 47th-st. and St. Lawrence-av., by Rev. Athel M. White officiating. Interment private at Oakwoods. Grand Rapids papers please copy.

VAN WICK—Fannie Van Wick, Jan. 4, aged 78 years, beloved wife of Anthony Van Wick, mother of Peter, Marie, and Nancy. Funeral Wednesday, Jan. 7, from late residence, 2056 Emerson-av., at 2 p. m. Burial Concordia cemetery.

WILLER—Edwin A. Willer, member of Wright's Grove lodge No. 779, A. F. & A. M., passed away Sunday, Jan. 4. Members will kindly meet at hall at 2 o'clock, Wednesday, Jan. 7.

FRANK J. SMITH, Master.
HARRY W. SCHMIDT, Secy.

WOLFENSTETTER—Joseph Wolfenstetter, suddenly, Jan. 4, 1920, aged 72 years. Services at chapel, 912 W. Monroe-st., Tuesday, at 3 p. m. Burial at Pasadena, Cal.

CEMETERIES.

ROSEHILL MAUSOLEUM.
PERPETUAL CARE FUND $1[illegible],000.
Family or single compartments in this magnificent building still available.
Office, 5400 Ravenswood-av. Phone Edgewater 7100. Resident [illegible] 6340.

CHICAGO'S MOST BEAUTIFUL CEMETERY.
MOUNT OLIVET CEMETERY.
Perpetual care throughout, $15,000,000 care fund in trust. Community lands [illegible] Ashland-11[illegible]-st. cars direct to main entrance.

OAKWOODS CREMATORY. OAKWOODS cemetery, S. 67th-st. and Cottage Grove-av. Charges for cremation, $35. Lots for burial in cemetery or Columbarium. A few lots and graves sold with FINAL perpetual care. Phone Hyde Park 6[illegible]. Office 1[illegible] E. 63d-st.

ELMHURST CEMETERY, 12[illegible] Flowers and trees will be planted, cared for and watered. Office, 111 W. Washington. Franklin [illegible]

UNDERTAKERS.

POSTLEWAIT — GOLDEN RULE [illegible] PRICES and Quality Rule serving [illegible] 7[illegible] Section. 1857 Ogden-av. Phone [illegible]

MONUMENTS.

CHAS. G. BLAKE CO., RELIABLE MONUMENTS and Mausoleums. 1[illegible] La Salle.

"It's Too Much Trouble"

is responsible for much of the sickness of today which could be easily prevented by the daily use of *Boracetine*. Make it a habit—*now*—and enjoy good health. *Boracetine* is sold in two sizes. Price 50c and $1.00 at all druggists.

F. E. BARR COMPANY
Chicago, Ill.

Boracetine

Horlick's The Original Malted Milk
Safe Milk
For Infants & Invalids
No Cooking
A Nutritious Diet for All Ages
Quick Lunch at Home or Office
Avoid Imitations and Substitutes

AMUSEMENTS

Aeronautical Show
JANUARY 8 TO 15
(OPEN SUNDAY)
The 1920 Models of the Aircraft Industry
The Limousine Touring Planes
The Racing Machines
The Fighting Planes With Battle Records
See Eddie Rickenbacker's Famous French SPAD
The Giant Dirigible
The Army and Navy Exhibits
Aircraft Artillery
Wireless Telephone
11 A. M. TO 10:30 P. M.
Meet the Famous Aces
The Coliseum

The Great **State-Lake**
11 A. M.—CONTINUOUS—11 P. M.
VAUDEVILLE—PHOTOPLAYS
11:00—2:45—5:30—8:30
JULIUS TANNEN
"TEN LIBERTY GIRLS"
JAMES C. MORTON
Assisted by Jeanette Dale & Alfred Mestayer
L. WOLFE GILBERT
Assisted by Lynn Fiske and Fritzi Lerner
GIURAN & MARGUERITE
Pen Demon Royal Gazolaine
Frank E. Gordon York's Canine Fugitz
Photoplay—Exclusive Showing
ALICE JOYCE in "SLAVES OF PRIDE"
Matn. ex. Sat.-Sun. Hol. 27c-36c | Eves. & Sat.-Sun.-Hol. Mats. 27c-50c

PALACE | Mat. Daily—25c to 50c
Superb Vaudeville | Nights, 25c to $1
Phone Majestic 7200
STELLA MAYHEW
Supported by LILLIAN TAYLOR
"SWEETHEART TIME"
HERMAN & BINDLEY
ALICE EIS with JAMES TEMPLETON
Harry MASTERS & KRAFT—Josh GIBBONS & PANTER
LEON VARVARA ERNETTE & LAUGHTRAND
WALTER C. KELLY
The Virginian Judge

COLONIAL | Mat. Daily, 2:15—Eve. Curtain 8:15
A. L. Erlanger and Harry J. Powers, Mgrs.
BARGAIN MAT. TOMORROW
A NATIONAL INSTITUTION
ZIEGFELD FOLLIES
SEATS 4 WEEKS IN ADVANCE

POWERS — EVERY NIGHT
A. L. Erlanger and Harry J. Powers, Managers
MAT. TOMORROW
HOWARD HULL Presents
Margaret Anglin
In the New Play
THE WOMAN OF BRONZE
By Henry Kitchmaker and Bonnie Dalrol
Adapted by Paul Kester

VICTORIA | MATINEES TODAY AND SAT.
"FAIR AND WARMER"
[illegible]

AMUSEMENTS

AUDITORIUM
Grand Opera
Tonight at 8, "MONNA VANNA." Garden, O'Sullivan, Baklanoff, Huberdeau; Cond., Charlier.
Wed., "NORMA." Raisa, Sharlow, Dolci, Lazzari; Cond., Marinuzzi.
Thurs., "RIP VAN WINKLE," Herbert, Darch, Nee, Baklanoff, Dufranne, Huberdeau; Cond., Smallens.
Fri., "L'AMORE DEI TRE RE." Gardes, Johnson, Galeffi, Lazzari; Cond., Marinuzzi.
Sat. Mat., "RIGOLETTO," Macbeth, Claessens, Titta Ruffo, Schipa; Cond., Charlier.
Sat. Eve., "TOSCA" (Pop. Prices), Raisa, Dalci, Baklanoff; Cond., Marinuzzi, and "BOUDOUR," Pavley, Oukrainsky; Cond., Borowski.
Sun. at 2, "CARMEN," Morgana, O'Sullivan, Baklanoff, Pavley-Oukrainsky; Cond., Marinuzzi.
Sun. at 8, "GIOCONDA," Raisa, Van Gordon, Dolci, Rimini, Pavley, Oukrainsky; Cond., Marinuzzi.
Mason & Hamlin Pianos Used Exclusively.

MARIGOLD | B'WAY AT GRACE
Opening Thursday Night
"Snoflurries"
EDW. BECK'S NEW MUSICAL PRODUCTION DE LUXE. ALL THE OLD FAVORITES AND MANY NEW ONES!
—AND—
MARIGOLD BEAUTY CHORUS
DAILY TABLE D'HOTE—$2

OLYMPIC | Bargain Mat. Wed. Best Seats $1.50
Mat. Sat.—Seats, 25c to $2
OLIVER MOROSCO Presents
The Comedy Sensation of the Season
William Courtenay
IN Civilian Clothes
"A racy and diverting performance." says O. L. Hall, Journal.

Geo. M. COHAN'S GRAND WED. MAT.
CROWDED HOUSES NIGHTLY
SAM H. HARRIS Presents
Welcome Stranger
THE LAUGHING SUCCESS
By Aaron Hoffman, Co-Author of "Friendly Enemies"

MAJESTIC | MAT. DAILY, 25c to 75c
Supreme Vaudeville | NIGHTS, 25c to $1.50
PHONE CENTRAL 6600
BESSIE CLAYTON
WITH THE CANSINOS
HARRY GREEN — POWERS & WALLACE
"CHLOE GIRLS" — BURT & MARSHALL
HARRY & EMMA SHARROCK — THE SHERLOCKS
LOWRY & PRINCE — GEORGE KELLY

CORT | Mats. Wed. & Sat. | A Joyous Treat
NORA BAYES
In LADIES FIRST
with IRVING FISHER and New York Cast.
"Miss Bayes triumphs."—Amy Leslie, News.

COLUMBIA | Mats. Daily
MOLLIE WILLIAMS | Mats. 2:15 Eves. 8:15
AND HER GREATER SHOW

AMUSEMENTS

WOODS THEATER—
MABEL'S A FINE GIRL
A MARRIED WOMAN will tell another married woman things that no married man would think of telling another married man. But every married and single man or woman will surely tell everybody they meet to go "UP IN MABEL'S ROOM" at the WOODS THEATER for a good, hearty, genuine 1000 per cent laugh. MABEL will say Au Revoir to her many friends Saturday, Jan. 17th, and "A VOICE IN THE DARK" Tuesday, Jan. 20th. MABEL MATINEE TOMORROW, 50c to $1.50.

ILLINOIS THEATER
A. L. Erlanger and Harry J. Powers, Mgrs.
Last Two Weeks
BIGGEST BARGAIN IN TOWN AT THE MATINEE TOMORROW
MAIN FLOOR SEATS, $2
George White's Scandals of 1919
With ANN PENNINGTON

GARRICK | SHUBERT | POP. MATS. WED. & SAT.
THE WORLD'S GREATEST FUN SHOW
McIntyre & Heath
IN Hello Alexander
"Right sort of an entertainment for this time of the year."—Amy Leslie, News.
A GREAT CAST AND AN AMAZING BEVY OF BROADWAY'S BEAUTIES

JONES, LINICK & SCHAEFER'S
RIALTO | CONTINUOUS VAUDEVILLE
11 A. M. TO 11 P. M.—COME ANY TIME
CARMEN GIRL REVUE
AND Charlie Chaplin In "Carmen"
LAURIE ORDWAY — Other Big Acts

Quincy | GREAT NORTHERN | Jackson
HIPPODROME
11 A. M.—CONTINUOUS—11 P. M.
HAVEMANN'S ANIMALS
MARIE STODDARD
THREE JAHNS — JULIA CURTIS
TOM MARTIN & CO.
14 — ACTS VAUDEVILLE — 14
Evs. 15-50c. Nights, 15-75-50c.
CHILDREN AT REDUCED PRICES

IMPERIAL | MATINEES THURS. AND SAT.
A Catchy Musical Comedy With Pretty Girls
"KATZENJAMMER KIDS"
Next Week—"DON'T LIE TO YOUR WIFE"

STAR & GARTER | Madison at Halsted | Matinee Every Day
SAM HOWE'S BIG SHOW

AMUSEMENTS

LA SALLE—NOW!
LAST TWO WEEKS
By All Odds the Greatest Musical Comedy Hit in Chicago
Little Simplicity
With MARJORIE GATESON
MATINEES THURSDAY AND SATURDAY

JONES, LINICK & SCHAEFER'S
McVicker's | Continuous Vaudeville
11 A. M. TO 11 P. M.—COME ANY TIME
LOTTIE MAYER'S
DIVING GIRLS
The Original Beach Vampires
GENARO & GOLD | Fashions de Vogue "Welcome Home" Harry Garland
8 — BIG ACTS ALWAYS — 8
Biggest Show in Town at Smallest Prices

BLACKSTONE THEATRE
A. L. ERLANGER and HARRY J. POWERS, Mgrs.
Every Night | Incl. Sunday Mats. Wed. & Sat.
Advance Sale for
BOOTH TARKINGTON'S
"CLARENCE"
IS MORE THAN $10,000
That Tells the Story!
SEATS FOUR WEEKS IN ADVANCE

STUDEBAKER | SHUBERT | POP. MATS. WED. & SAT.
CECIL LEAN
IN HIS FUNNIEST MUSICAL COMEDY
"Look Who's Here"
With Cleo Mayfield
UNUSUAL COMEDY CAST
CHORUS OF YOUTHFUL BEAUTIES

PRINCESS | SHUBERT | Nightly at 8:15 POP. MATINEE THURSDAY
"Better than advertised."—Percy Hammond, Tribune
RACHEL CROTHERS' SPARKLING COMEDY
39 EAST
With HENRY HULL & CONSTANCE BINNEY

F. Wight Neumann announces | KIMBALL HALL
THIS THURSDAY EVE., JAN. 8
SARA SOKOLSKY-FREID
In Piano-Organ Recital—Seats 50c-$1.50 NOW

STATE STREET AT CONGRESS | STATE-CONGRESS
CHARLIE CHAPLIN "A DAY'S PLEASURE"
8 BIG ACTS 8 VAUDEVILLE 11 A. M. 11 P. M.

'MEN HUNG UP BY FEET OVER FIRE IN MACEDONIA'

Canon Sidney Tells About Bulgar Atrocities.

Major and Canon E. Sidney Savage, rector of Hexham abbey, England, who represented the Church of England and Great Britain on the international commission to investigate the atrocities of the Bulgars against the Serbs, addressed the Episcopal Clerical association, the round table, yesterday. He made public notes on the report of the commission to the peace conference which he said had never been published.

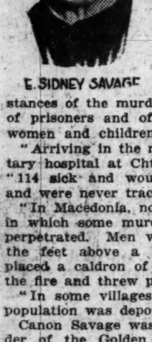

E. SIDNEY SAVAGE

The notes detail numerous instances of the murder and mutilation of prisoners and of offenses against women and children.

"Arriving in the region of the military hospital at Chtip," it is related, "114 sick and wounded disappeared and were never traced.

"In Macedonia, not a village exists in which some murder has not been perpetrated. Men were hung up by the feet above a brazier. Soldiers placed a caldron of boiling water on the fire and threw persons in it.

"In some villages the entire male population was deported."

Canon Savage was awarded the order of the Golden Cross with the Double Chain, the highest honor of the Serbian Orthodox church. He was commissioned a major in the Serbian army by King Peter. His purpose in the United States is to raise money for 500,000 children. The Bulgars left them starving.

Chris Hagerty New Head of Chicago Press Club

Chris D. Hagerty, former war correspondent, was chosen as president of the Press club of Chicago yesterday at the annual election. He was the unanimous choice of the club members. Other officers were elected as follow: Vice presidents, Theodore Van R. Ashcroft and P. F. Lowder; treasurer, James F. Stepina; secretary, Walton Perkins; librarian, Harry Hargis; counsel, Frank Comerford; directors: Tomo Thompson, Frank S. Jacobs, and T. C. Wood.

Wholesale Selling Price of Beef in Chicago

Prices realized on Swift & Company sales of carcass beef on shipments sold out for periods shown below, as published in the newspapers, averaged as follows, showing the tendency of the market:

Week Ending	RANGE PER CWT. From—To	Av. Price Per Cwt.
May 3		$20.91
May 10		20.33
May 17		20.33
May 24		20.15
May 31		19.83
June 7		18.40
June 14		17.72
June 21		17.07
June 28		17.05
July 5		16.63
July 12		17.23
July 19		17.80
July 26		17.65
Aug. 2		17.47
Aug. 9		17.11
Aug. 16		17.54
Aug. 23		16.63
Aug. 30		16.25
Sept. 6		16.11
Sept. 13		15.04
Sept. 20		15.03
Sept. 27		14.78
Oct. 4		15.00
Oct. 11		14.35
Oct. 18		14.93
Oct. 25		15.00
Nov. 1		14.12
Nov. 8		14.00
Nov. 15		13.87
Nov. 22		13.78
Nov. 29		14.39
Dec. 6		13.97
Dec. 13		14.13
Dec. 20		13.89
Dec. 27		14.08
Jan. 3.	$9.00 $27.00	14.70

Swift & Company
U. S. A.

RESORTS—FOREIGN.
Ocean Travel.

SOUTH AMERICA
West Coast
(and to Buenos Aires via Transandine R. R.)
DIRECT PASSENGER SERVICE via Kingston, Jamaica and Cristobal
S. S. EBRO FROM NEW YORK JANUARY 7, Mar. 29
Also Regular Sailings Between
Panama (Cristobal) & Valparaiso and Intermediate Ports
East Coast
Regular Sailings from ENGLAND to
Brazil & Argentina
Central America
Regular Sailings between
Panama (Cristobal) & Champerico and Intermediate Ports
ROYAL MAIL
(The Royal Mail Steam Packet Co.)
PACIFIC LINE
(The Pacific Steam Navigation Co.)
NELSON LINES
(H. & W. Nelson, Ltd.)
SOUTH AFRICA
BY
UNION-CASTLE LINE
(The Union-Castle Mail Steamship Co., Ltd.)
SANDERSON & SON, Gen. Agts.
327 So. La Salle St., Chicago
Or Any Steamship Ticket Agent

MARSHALL FIELD & COMPANY

Have you seen the new Wedding Sets of white crepe de Chine and wash satin with their soft-tinted roses and tiny violets?
They are included in the January Sale

Have you seen the new Sets of Georgette Crepe in their rich colorings of blue, azalia, orchid, rose?
They are included in the January Sale

NEW FOR THE JANUARY SALE — FOR THE BRIDE

More about the
PRETTY UNDERGARMENTS
to be had in this
BIG JANUARY SALE

From our Fifth Floor Sections for Misses and Women

The prices in this sale are most satisfactorily low; in fact, so low, in many instances you will most likely make your purchases, not by twos and threes, but at least by the half dozens.

Everything in this sale is absolutely fresh and new. And there is a full range of Silk Undergarments from which to choose—from the most exquisite Bridal Sets down.

From the Bridal Sets, $46.75
January Sale Price
Envelope Chemise of white crepe de Chine with deep filet and Irish laces, with the new hand-made roses.

This Chemise is one of the pieces that make up the bridal set in the larger sketch above. Each piece may be puchased separately, however.

Brassieres of Fine Tucked Lawn, $3.00
January Sale Price
They have the net lining which makes them substantial without losing daintiness; back fastening.

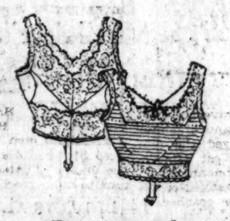

Brassieres of Trousseau Crepe, $1.95
January Sale Price
Flesh color and front fastening are these Brassieres with lace at top and bottom and reinforcing under the arm.

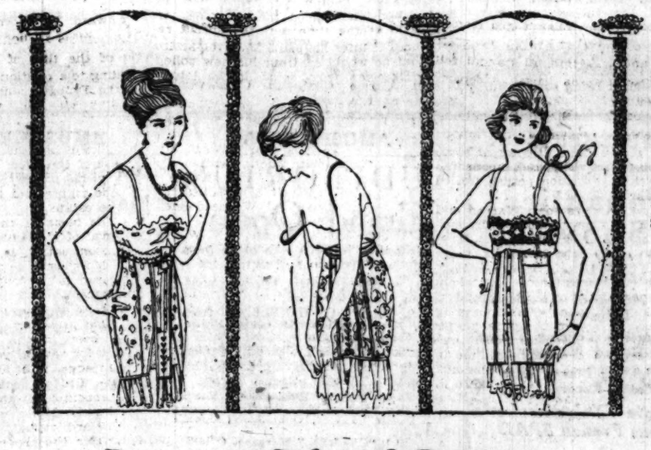

Bodices of Wash Satin, $1.95
January Sale Price
Hand embroidered in pastel tints—lace shoulder straps in flesh color.

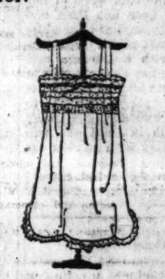

Silk Envelope Chemise, $3.50
January Sale Price
Of pink crepe de Chine with lace and embroidery—as the sketch shows.

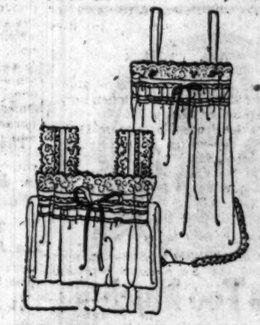

Wash Satin Envelope Chemise, $5.95
January Sale Price
There are 8 different styles, all as attractive as on the one sketched. Ribbon straps—Callot laces.

Wash Satin Gown, $12.75
January Sale Price
To match the envelope chemise sketched.
NOTE: Same style gown for the larger woman, $15.75.
January Sale Price

January Sale of Corsets

For evening wear and for everyday wear, there are Corsets in this sale to fit all types of figures.

Corset for the Average Figure $6.50
January Sale Price
This is fashioned from pink broche with elastic gores in the skirt to give freedom through the hips and yet give substantial support.

Corset for the Tall Figure $5.00
January Sale Price
This gives the topless Corset with wide elastic band at the waist and extra boning in the back for support. Pink broche.

Corset for the Slender Figure $5.00
January Sale Price
This is the topless model, lightly boned, with a heavy but flexible elastic band at the waist line. Heavy pink satin.

CARSON PIRIE SCOTT & Co

The Modes of a New Season Presented in
French Room Millinery

Their new and colorful charm adds a most gratifying zest to the modes of midwinter. In their individuality and distinctiveness they bring surety of a vogue continued and enduring.

So to the many women whose interest now turns to the new in millinery, this presentation means an occasion of real advantage.

Assembled in a Delightful Group at $20 Hats for Town and Travel Wear

New fabrics are adapted to the uses of hats—a semi-transparent, pliable weave called horse-hair cloth and a material of linen-like smartness termed Batavia cloth.

Turbans of Oriental line are made of these fabrics. Sailors are faced with it in brilliant green and tangerine hues. Straws and satins are combined in different and charming fashion.

For the Pastime Occasion in Winter's Summerlands

Soft debonair-looking berets and flaring brim hats saucily tip-tilted. Grosgrain ribbon hats and hats of striped failles in exquisitely blended color tones, also $20.

Fifth Floor, South.

F. N. Matthews & Co.
Outfitters to Women
21 East Madison Street
Between State and Wabash
"The Shop of Personal Service"

January Clearance
Greatest of All Sale

Suits For women and misses, in a remarkable display of smart styles and materials. **January Clearance** ⅓ to ½ off

Coats An unexampled range of styles in all the desired materials. Values up to $195. **January Clearance** $44.50 to $89.50

Frocks Exceptional values in afternoon, street and dance frocks that formerly sold as high as $115. **January Clearance** $23, $28, $39, $49

F. N. MATTHEWS & CO., 21 East Madison Street

Look at This List
Kurtzmann Pianos and Players
Fischer Pianos and Players
Angelus Player Pianos
A New Player Piano as Low as $585
Sold Only by
CHICAGO MUSIC CENTER
GEO. H. BENT MGR.
214 S. Wabash Ave.

RESORTS—FOREIGN.
Ocean Travel.

I·M·M·LINES
AMERICAN LINE
Fast Mail Steamers
NEW YORK—PLYMOUTH
CHERBOURG—SOUTHAMPTON
New York.....Feb. 7 | St. Paul.....Feb. 14
Phila .....Feb. 21 | New York....Mar. 6

LEYLAND LINE
BOSTON—LIVERPOOL
Winifredian .....Jan. 17 | Feb. 28
Bohemian .....Jan. 21 | Mar. 13

BLACK SEA SERVICE
N. Y.—CONSTANTINOPLE—VARNA (Bulgaria)—CONSTANZA (Roumania)
Black Arrow.....Jan. 21

RED STAR LINE
NEW YORK — PLYMOUTH—CHERBOURG—ANTWERP
Lapland .....Jan. 29

WHITE STAR LINE
N. Y.—CHERBOURG—SOUTHAMPTON
Lapland .....Jan. 28
†Calls at Plymouth. Omits Southampton.
NEW YORK—LIVERPOOL
Celtic .....Jan. 10
Orcoma .....Jan. 17
Cedric .....Jan. 24
Baltic .....Jan. 31
Ortega .....Feb. 7
NEW YORK—AZORES—GIBRALTAR—NAPLES—GENOA
Canopic .....Jan. 10
Cretic .....Jan. 24

WHITE STAR-DOMINION
PORTLAND, ME.—HALIFAX—LIVERPOOL
Canada .....Feb. 14

International Mercantile Marine Company
F. C. BROWN, Western Passenger Agent,
14 NORTH DEARBORN STREET
Telephone Randolph 6054.

GLASSES THAT FIT
SALE
SPECIAL $2.50
Prescription glasses at a price you can afford to pay. Glasses fitted, blood pressure taken and eyes tested at optician's prices without obligation.
Reynolds Optical Co.
3031 S. Michigan Ave., Chicago
Calumet 761
OPEN EVENINGS AND SUNDAYS

RESORTS—FOREIGN.
Ocean Travel.

CUNARD ANCHOR ANCHOR-DONALDSON
PASSENGER AND CARGO SERVICE
Special Announcement
KAISERIN AUGUSTE VICTORIA
IMPERATOR
Sail From N. Y. for Cherbourg & Southampton, England Jan. 17 and Feb. 21.
NEW YORK—LIVERPOOL
Carmania .....Jan. 31
Vauban .....Feb. 14
N. Y.—PLYMOUTH—CHERBOURG—LIVERPOOL
Kaiserin Augusta Victoria.....Jan. 17
N. Y.—CHERBOURG—SOUTHAMPTON
IMPERATOR .....Jan. 24
Mauretania .....Feb. 14
N. YORK—LONDONDERRY—GLASGOW
Columbia.....Jan. 10-Feb. 7-Mar. 6
N. Y.-PLYMOUTH-CHERBOURG-HAVRE-SOUTHAMPTON
Royal George.....Jan. 24-Feb. 21-Mar. 20
N. Y.-PLYMOUTH-HAVRE-LONDON
Saxonia .....Jan. 28
NEW YORK—NAPLES
Italia .....Jan. 29
NEW YORK—PATRAS—TRIESTE
Pannonia .....Jan. 31
PORTLAND, ME.—GLASGOW
Cassandra .....Jan. 31
Saturnia .....Feb. 7
Freight Shipments Solicited
COMPANY'S OFFICES, CUNARD BUILDING
S. W. Cor. Dearborn and Randolph Sts.
Telephone Central 3560

RESORTS—FOREIGN.
Ocean Travel.

CPR OS
DIRECT SAILINGS EUROPE
FROM WEST. ST. JOHN, N. B., on arrival C. P. R. trains from the West.

Date	Steamship	To
Jan. 21	Emp. of France	Liverpool
Jan. 22	Grampian	Havre-London
Jan. 28	Pretorian	Glasgow
Feb. 4	Scandinavian	Liverpool
Feb. 9	Stellan	Havre-London
Feb. 12	Metagama	Liverpool
Feb. 13	Emp. of France	Liverpool

JAPAN—CHINA—PHILIPPINES
From Vancouver, B. C., to Yokohama, Shanghai, Manila, Hongkong.

Date	Steamship
Jan. 22	Empress of Russia
Feb. 5	Montcalm
Feb. 19	Empress of Asia

CANADIAN PACIFIC OCEAN SERVICES
Phone Randolph 2825 or N. Dearborn St. Chicago

Raymond-Whitcomb Tours
THE BEST IN TRAVEL
153 W. Jackson Blvd. Telephone Harrison 4468

RESORTS—FOREIGN.
Ocean Travel.

HAVRE
Compagnie Canadienne Transatlantique
Limitee
SAILINGS FROM WEST ST. JOHN, N. B.
January 7th.....S. S. LORD DUFFERIN
January 17.....S. S. GEORGIE
January 27.....S. S. BILBSTER
For rates and further information apply to
MORTIMER BROADDUS
Export and Import Freight Agent
604 Merchants Loan & Trust Bldg.
Telephone Central 3068
CHICAGO
CANADA STEAMSHIP LINES, LIMITED, GENERAL AGENTS
TORONTO MONTREAL

Advertise in The Tribune.

RESORTS—FOREIGN.
Ocean Travel.

EGYPT·INDIA
AMERICAN & INDIAN LINE
Direct Service
NEW YORK to PORT SAID, BOMBAY, BANGOON, CALCUTTA
S.S. CITY OF BENARES JAN. 15
All passenger accommodation outside and provided with electric fans.
For further particulars apply to
NORTON LILLY & CO.
26 BEAVER ST., NEW YORK CITY
Gen. Agts. Ellerman & Bucknall S.S. Co., Ltd.

FABRE LINE
AZORES—LISBON—MARSEILLES
S. S. ROMA.....Feb. 9
S. S. BRITTANIA.....Feb. 30
(From Providence the Next Day)
Good Cabin Accommodations Available.
N. Y. to PALERMO, NAPLES, MARSEILLES
S. S. MADONNA.....Jan. 14
S. S. PATRIA.....Feb. 17
For Rates and Information apply to Local Agents or to
JAS. W. ELWELL & CO.
General Agents, 17 State St., N. Y.

RESORTS—FOREIGN.
Ocean Travel.

SPANISH ROYAL MAIL LINE
COMPAÑIA TRASATLANTICA
DIRECT SAILINGS FROM NEW YORK
For CADIZ and BARCELONA
R. M. S. LEON XIII.....JAN. 15
R. M. S. ANTONIO LOPEZ.....JAN. 20
R. M. S. P. DE SATRUSTEGUI.....FEB. 10
For HAVANA and VERA CRUZ
R. M. S. P. DE SATRUSTEGUI.....JAN. 15
Carrying FREIGHT and PASSENGERS
For Further Particulars Apply to
LUIS LLANSO, Agent,
Pier 8, East River, New York City.

JP
Java-Pacific Line
Direct Service
San Francisco to
Netherlands East Indies
FAST CARGO LINE
J. D. SPRECKELS & BROS. CO., Gen. Agts.
9 Pine St., San Francisco, Cal.
New York Office, 17 Battery Place

AUSTRALIA
HONOLULU, SUVA, NEW ZEALAND
The Palatial Passenger Steamers
R. M. S. "Niagara" R. M. S. "Makura"
20,000 Tons 13,500 Tons
Sail from Vancouver, B. C.
For fares and sailings apply Canadian Pac. Ry., 140 S. Clark St., Chicago, or to Canadian-Australian Royal Mail Line, 649 Seymour St., Vancouver, B. C.

RESORTS—FOREIGN.
Ocean Travel.

HOLLAND-AMERICA LINE
NEW YORK to ROTTERDAM
via
Plymouth and Boulogne-Sur-Mer
S. S. NEW AMSTERDAM.....Jan. 10
S. S. NOORDAM.....Jan. 24
S. S. ROTTERDAM.....Feb. 7
For Rates and Further Information apply
Gen'l Passenger Office, 138 N. La Salle St., Chicago

SCANDINAVIAN AMERICAN
DENMARK NORWAY, SWEDEN
United States Jan. 10
Hellig Olav Feb. 7
Oscar II. Feb. 21
Passenger Office
117 N. Dearborn St.
Chicago

SWEDISH AMERICAN LINE
S. S. STOCKHOLM 22,070 Tons Displ.
FROM NEW YORK, JAN. 31 and MARCH 13
DIRECT TO GOTHENBURG, SWEDEN.
Short route to SCANDINAVIA, etc. Superior accommodations, service and cuisine.
Gen'l Passenger Office, 176 N. Dearborn St.
Tele Central 2350

AUSTRALIA
NEW ZEALAND—SOUTH SEAS
Via Tahiti and Raratonga. Mail, passenger service from San Francisco every 28 days.
UNION S. S. CO. OF NEW ZEALAND
326 California Street, San Francisco
Or Local Steamship and Railroad Agencies.

COTT & Co

n Presented in
illinery

rm adds a most
midwinter. In
eness they bring
d enduring.

ose interest now
his presentation
ntage.

Group at $20
vel Wear

ses of hats—a semi-
se-hair cloth and a
med Batavia cloth.

de of these fabrics,
green and tangerine
ed in different and

in Winter's

d flaring brim hats
hats and hats of
olor tones, also $20.

$198 Navy Tricotine Model, Straight-line trimmed, $71.00

st Madison Street

ES THAT FIT YOU
SALE
AL GLASSES
$2.50
ption glasses at a price you
d to pay. Glasses fitted,
ssure taken and an oc-
at optician's prices with-
tion.
olds Optical Co.
lichigan Ave., Chicago, Ill.
Calumet 743
VENINGS AND SUNDAYS
ORTS—FOREIGN.
Ocean Travel.
NARD
CHOR
R-DONALDSON
AND CARGO SERVICES
ial Announcement
IN AUGUSTE VICTORIA
MPERATOR
Y. for Cherbourg and
7 and Feb. 21.
YORK—LIVERPOOL
Jan. 29-Mar. 3
YM'TH—CHERB'G—LIVPOOL
uguste Victoria.....Jan. 17
'BOURG—SOUTHAMPTON
Jan. 28-Mar. 3
NDG.,DERRY—GLASGOW
Jan. 18-Feb. 7-Mar. 4
UTH-HAVRE-SOUTHA'PTN
ge.....Jan. 24-Feb. 24-Mar. 27
LYMOUTH-HAVRE-LONDON
Feb. 7
YORK—NAPLES
Jan. 21
(—PATRAS—TRIESTE
Jan. 31
ND, ME.—GLASGOW
Jan. 31
Jan. 24-Mar. 6
he Shipments Solicited
'S OFFICES, CUNARD BLDG.
Dearborn and Randolph Sts.
hone Central 2086
NCH LINE
ERABLE TRANSATLANTIQUE
s Postal Service
YORK—HAVRE
JAN. 16-Feb. 6
JAN. 23
JAN. 30
AU
YORK—BORDEAUX
Jan. 31
INSKI CO., Inc., G. A.
St. Phone Omaha 1696

SECTION TWO.
GENERAL NEWS,
MARKETS AND WANT ADS.

The Chicago Daily Tribune.

THE WORLD'S GREATEST NEWSPAPER

TUESDAY, JANUARY 6, 1920.

AMERICANISM FIRST IN TREATY, LOWDEN SAYS

Tells Borah He Favors Reservations Fixed by Senate.

Gov. Frank O. Lowden told Senator William E. Borah by letter yesterday that he favored the adoption of the league of nations covenant, with the reservations the senate has made. His communication answered one by the senator, made public in Washington on Friday, in which the senator asked the benefit of his views.

The governor quotes from a speech he made to the sixth national foreign trade convention in Chicago in April, in which he declared for the principles of The Hague conferences, but maintained that Americanism must stand first.

The governor's letter says in part:

"When the armistice was signed I felt that the time was opportune for taking up the subject of better international relations where the second Hague conference had left off. It seemed to me that the world was ready to adopt the high American ideals of international friendship there expressed.

U. S. Wants Friends Everywhere.

"It was not so much a political international structure I had in mind as it was a judicial structure. Later, and on April 25, 1919, in a speech I made before the sixth national foreign trade convention at Chicago, among other things I said:

"'We want friends everywhere, but we are not looking for partnership with any other nation on the face of the globe.

"'We want our flag going into every port on terms of amity with every nation on the earth; but nationalism and not internationalism must still be our dominant note.

"'Let us hope that we will have a larger peace, but we must feel and know that that larger peace can only come if we preserve in all their integrity the sovereignty of the United States and the sacredness of the American flag.'

"The league of nations, as submitted to the senate, seemed to me to be subject to grave objections. These objections in the main, I think, have been removed by the reservations adopted by the senate.

Against Entangling Alliances.

"The instrument, as so modified, as I understand it, does not bind the United States to participate in the 'racial and dynastic battles of the old world,' nor does it involve 'entangling alliances or partnerships with foreign powers,' nor does it authorize 'interference by foreign powers in American affairs.' I do not believe 'the time has come when we should abandon the policy of no entangling alliances.'

"It may be that America again will deem it her duty to participate in some foreign war as she participated in the last, but I think she can be depended upon, when that time does come, to decide for herself, through constitutional means, where her duty lies, just as she did before. While the league of nations, even as modified by the reservations adopted, does not take the form which I believed it should, namely, judicial rather than political, I think it is the part of wisdom now to ratify it with such reservations.

"Our sovereignty is safeguarded, the Monroe doctrine is secure, the constitutional powers of congress are not impaired; and our right of withdrawal is made clear and explicit. I do not see how permanent harm can come from it, and I do see the possibility of great good. It at least provides for a common meeting place, at stated intervals, for the nations of the world which are parties to it. This in itself is a decided gain.

Halt Crimes by Nations.

"The mere fact that great nations meet from time to time in friendly council would in itself cause any nation outside the league, which was meditating a crime against civilization, to pause and reflect upon the consequences. Then, too, when nations, or men, sit at a common table and discuss differences between themselves, those differences are likely to disappear. For more than half a century the United States has been the distinctive champion of the principle of settling international differences without resorting to arms. She cannot afford now to neglect any means which gives any promise, however slight, of preventing future wars.

"In addition, if the treaty be ratified and America becomes a party to the league of nations, she will have an opportunity so to influence its activities and so help to modify its form that it may in time realize the noble aspirations for world peace of the great men who participated in the Hague conferences.

"If it should fail to accomplish these results or operate to the disadvantage of America, the way is clear by which we can withdraw.

"I therefore hope that the treaty may be ratified promptly with the reservations, in substance, already adopted by the senate."

BORAH QUERIES FOR OTHERS.

Washington, D. C., Jan. 5.—[Special.]—Hundreds of letters have been received by Senator Borah of Idaho, commending his action in calling upon Gov. Lowden of Illinois for a statement of his stand on the league of nations. Some of the letters came from friends of the treaty, who said they would like to see it put to a vote. Only one letter of disapproval was received, Senator Borah said.

Senator Borah said today he would address a similar letter to other Republican candidates who are not on record on the treaty issue. He declared that he would do all in his power to have every one of the candidates for the presidential nomination carefully digested on the league question before they went into the Republican convention.

MR. TARKINGTON AT HIS BEST

BY PERCY HAMMOND.

"CLARENCE," who is Mr. Tarkington's idea of a soldier to write a play about, is no valiant battle-man, reciting with modest bravura the notches in his blade. He wears no medals and his breast is riven with no scars of war. The lonely bugle, grieving high above the Argonne, was unheard by him, and he has no tales to tell of the stern pleasures of the zero hour.

But he was wounded in the liver while at target practice in a Texas concentration camp, where, during the hostilities, he crusaded dreamily as a mule driver, doubling upon the saxophone in the regimental band. His weak eyes blink behind a large pair of spectacles, his legs are wabbly at the knees, and he has the patient personality of a pedagogue. In short, he is merely one of the five million who returned to civilian clothes with hands unstained by boches' blood.

A queer hero, but one around which Mr. Tarkington's humorous fancy spins a beguiling comedy. The presence of two of the author's unfailing studies in adolescence rather threatens Clarence's supremacy in the play, and as acted by Gregory Kelly and Miss Ruth Gordon, veterans of "Seventeen," they make it difficult for him to dominate the proceedings. There are times in the performance when one suspects, in error, no doubt, that if Robert Adams acted the rôle with more of a twinkle he would be more amusing and more plausible when at the end he wins the beauteous governess, Miss Betty Murray, in matrimony.

For as Clarence, in search of a job, encounters the diverting squabbles of the Wheeler family in the first act, his observations betray a gleaming sense of humor. And no one without that saving attribute could tell so comically how he disgusted the beetles with his feats upon the saxophone. Clarence before the draft got him was an expert at entomology, specializing in the coleoptera, and he has nobly sacrificed the rights of the returned soldier by permitting his successor to remain in his position in the laboratory.

So he enlists as general factotum in the Murray ménage, which includes the second Mrs. Wheeler (Miss Grace Filkins), who is jealous of the pretty governess, the distraught head of the family (Byron Beasley), and the two Tarkington progeny—an impetuously romantic flapper and a delightful specimen of the Willy Baxter-Ramsey Millholland type.

Mr. Kelly is the customary Tarkington boy, eagerly and naïvely assuming the weeds of manhood, and thoroughly and pathetically comic from his unruly shirt front to his callow adoration of the governess. He and the whirlwind Miss Gordon, with her wild romances, portray the inevitable hostility of brother and sister with a myriad of faithful touches, and they are irresistibly Tarkington throughout the play. One is informed by competent observers who have seen the New York cast that this one is much the best. Not the least of the good players is Miss Joe Wallace, as the shrewd little maid servant who thinks that a laboratory is the washroom of a hotel.

It is altogther a delicious variant of the angel-unawares theme, and, after "Seventeen," perhaps the likeliest of the Tarkington efforts, as collaborator or otherwise. The fun comes easily and naturally, the lines are not "planted" for laughs, and no dubious, deliberate and premeditated wit mars the conversational illusion. Though last night's performance at the Blackstone was the first for the company, it moved remarkably well. Once only did it seem to miss. When Clarence, engaged in a learned exposition of bug-life, was called by the butler to fix a bursted water pipe, the curtain came down a bit flat on a situation which should have been, and will be, more effective. Last evening's audience was much happier than others have been this season at the Blackstone.

TRAGEDY OF WAR BLASTS ROMANCE

The tragedy of war came yesterday into the home of Miss Margaret O'Brien, though the war ended more than a year ago.

Miss O'Brien, living at 3822 Park avenue, was to be married next month to Harry Husbands of 5227 West Van Buren street.

They were to be married nearly three years ago, but Husbands enlisted in the army. He was assigned to the 150th brigade headquarters company at Fort Riley, Kansas. He injured his knee one day when his horse fell and later was mustered out of the army. Physicians said the injury to he knee led to spinal meningitis, which caused his death.

COUNCIL GIVEN CRIB TO GRAVE LICENSE PLANS

Saloon Closing Forces Indirect Taxes on Everything.

Indirect taxation, beginning with the physician who presides at your baby's birth and ending with dealers in coffins and cemetery companies, was requested by Ald. J. Cermak at yesterday's council meeting.

New license ordinances past and pending will bring $500,000 into the city treasury next year, but that is only a drop in the bucket compared to the loss of $7,000,000 in saloon license revenues.

"We can raise $3,000,000 in license fees and inspection charges if the council passes the necessary ordinances," said Ald. Cermack.

As a beginning the alderman directed the judiciary committee to prepare ordinances "defining, regulating, and licensing" the following:

Automobile agencies,
Billboard agencies,
Osteopaths,
Opticians,
Importers.
Glass manufacturers,
Brick yards,
Employment agencies,
Wholesale bakers,
Photographers,
Sewing machines,
Paint and varnish manufacturers,
Tea and coffee dealers,
Foundries,
Canning factories,
Sausage factories,
Shoe manufacturers, and wholesale dealers.
Physicians, dentists and chiropodists,
Refiners of gold, silver and platinum,
Railroad and steamship ticket agencies,
Nurses,
Glue and paste manufacturers,
Flour manufacturers and dealers,
Express companies,
Chemists,
Architects,
Water cooler services,
Wagon manufacturers,
Towel supply companies,
Tailors,
Sporting goods manufacturers,
Coffin dealers,
Oil and glycerine manufacturers,
Wholesale poultry and fish dealers,
Jewelers,
Carpet and rug cleaners,
Candy manufacturers,
Excavators,
Bath houses,
Automobile accessories,
Manufacturers of tar products,
Veterinarians,
Warehouses,
Storage battery manufacturers,
Commission merchants,
Wholesale fruit and vegetable dealers,
Feed stores,
Retail and wholesale confectioners,
Private banks,
Photo engravers,
Vending machines,
Wholesale tobacco dealers,
Teaming and motor trucking,
Manufacturers of butterine and oleomargarine,
Wholesale meat dealers.

Corporation Counsel Ettelson was asked for an opinion on the legality of the scheme.

Some Ordinances Passed.

Ordinances were passed yesterday enlarging the definition of second hand dealer to take in many new businesses and requiring real estate brokers to take out licenses for each of their places of business if they have more than one.

Other licenses were increased yesterday as follows:

Soap manufacturers, from $150 to from $300 to $1,000, depending on the size of the plant.

Tanneries from $50 to from $100 to $300, depending on the number of employés.

Detective agencies, unlicensed before, new fee $250. Individual detectives, unlicensed before, new fee $50.

Asks "L" Fare Reduction.

On motion of Ald. Armitage the council directed the commissioner of public service to petition the public utilities commission that "L" fares be reduced to 6 cents on the ground that the 8 cent "L" fare is diverting traffic to the surface lines and causing overcrowding.

Mayor Thompson appointed Ald. Madderom, Scott, Hogan, Bowler, Moran, Crowe, Kostner, Burns, Dorney, Mulcahy, and McDonough as a committee to seek the Democratic national convention for Chicago. They plan to leave this evening for Washington to petition the Democratic national committee.

John McGovern Freed of Whisky Sale Charge

John McGovern, a saloonkeeper at 661 North Clark stret, was dismissed because of insufficient evidence yesterday when arraigned before Judge Steik on a charge of violating the search and seizure act.

WONDER WHAT THE WHEAT CAKE ARTIST IN THE WINDOW THINKS ABOUT

[Copyright: 1920: By New York Tribune, Inc.]

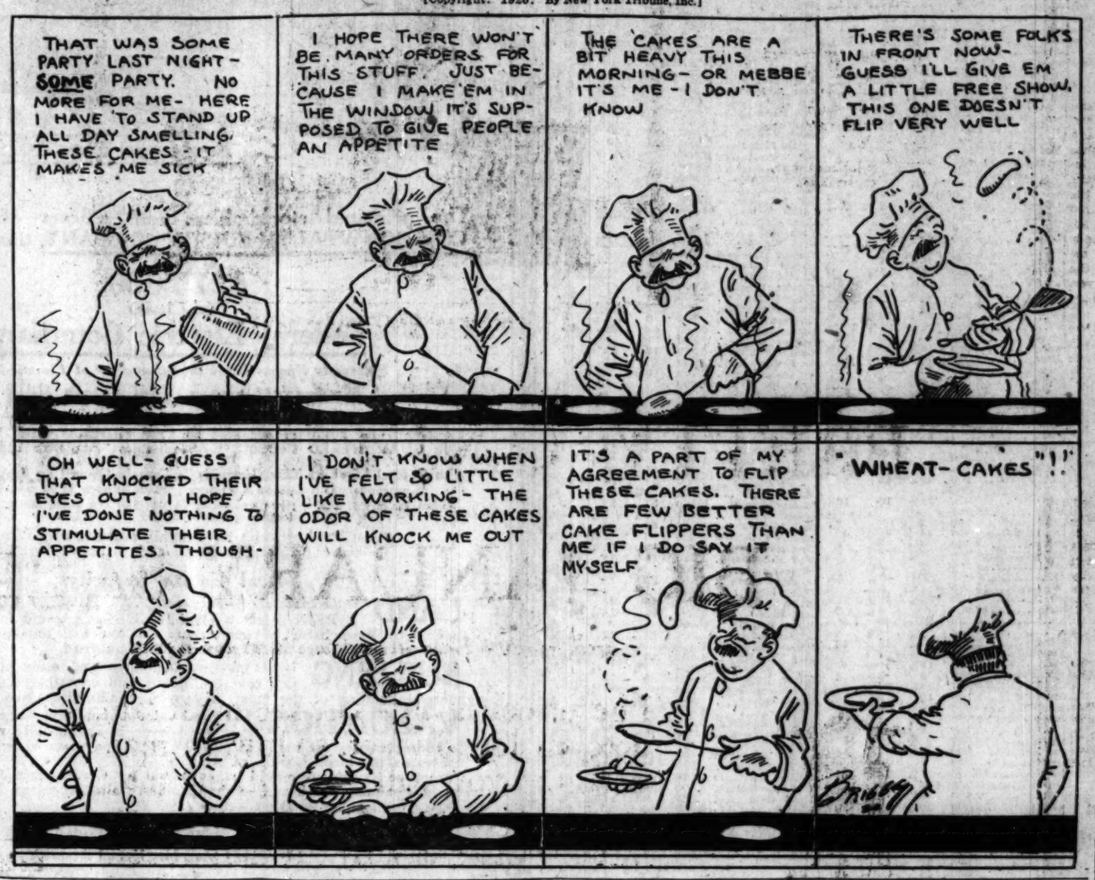

"SPONGE SQUAD" MEN HIT IN U. S. BOOZE INQUIRY

Two Ousted; Hennessy Asks Suspension.

The federal axe, razor edged from a month's constant whetting on graft charges and departmental scandal, fell in the local internal revenue department again yesterday.

Three deputy collectors, including J. J. Hennessy, chief of the famous "sponge squad" and director of some of the biggest whisky and moonshine raids of the prohibition period, trailed in its wake.

Deputy Collectors John Warren and Edward Trembly were summarily suspended by Collector Julius F. Smietanka following the demands made upon him for action by George K. Murdock, special investigator sent from Washington to run to earth charges of wholesale graft and whisky running conspiracy in the Chicago department. Chief Hennessy himself demanded temporary suspension, asking for time in which to disprove charges that he took seven cases of whisky as his share in the recent "removal" of the Eitel Brothers' huge liquor stocks.

Passed Up Fortune in Graft.

"I'll nail this lie to the mast," Hennessy declared. "I've passed up a fortune in graft since booze became a fugitive from justice. Do you suppose seven cases would tempt me to pull down what years of hard work have built up?

"It's all a frameup and Murdock knows it."

Warren and Trembly have been assigned to the southeast district under command of John O'Neal. Heads of the revenue department refused to make public the exact nature of charges against them, but it is said they are involved in recent raids which took liquor from saloonkeepers only to place it in the hands of other dealers who "went along" with the sales ring.

U. S. Raids Saloon.

Internal revenue department agents raided the saloon of Charles Ehegartner, 3060 North Clark street, named by Jerome McMahon, who accused Hennessy, as the place where a large consignment of liquor had been delivered. Twelve cases of whisky were found in the basement. Warrants were issued for Ehegartner and his bartender, John Omar.

PRAISE HANGING OF SLAYER IN SIGHT OF OTHER PRISONERS

SHERIFF PETERS' policy of having prisoners witness the hanging of Raffaelo Durrage last Friday has caused a number of letters to be written to him commending his action. A number of prominent Chicagoans denounced the affair as barbaric at the time, but the sheriff refused to alter his plans and even stated that he would continue his new policy.

Excerpts from some of the letters are as follows:

"I venture to say that Michigan, with no capital punishment, has more murders in one month than the whole of Canada has in a year," W. F. Stephens of Detroit, Mich., wrote. "I trust the lawmakers of this state will wake up and let their sympathies run in the right direction. We need Sheriff Peters in this state."

"I have seen Americans," Dr. Wiston P. Brown wrote, "who make fools out of themselves inspecting prisons when they ought to be in an insane asylum, instead of fomenting more trouble by giving motion picture shows and coddling murderers and other criminals."

"You did right in allowing the other prisoners to see the execution that they might see what it means," Philetus Smith, a Toledo attorney, wrote.

Sheriff Peters expressed himself as being "heartened up by these letters and to know that those who understand the enforcement of law are in accord with my action."

W. C. HALTENHOFF NEW TREASURER FOR LAKE FOREST

Lake Forest, which for some weeks has been politely perturbed as to the abrupt resignation of its city treasurer, Frank Barker, elected to the office only last spring, learned last night that a successor would soon assume the duties of the office.

W. C. Haltenhoff, the new incumbent, is a former alderman of Lake Forest and a member of the legal staff of the International Harvester company. His bond, for $100,000, was approved last night. The bondsmen are Harold McCormick, Ambrose Cramer, and David Dangler, millionaires.

Mr. Barker, collector and driver for the Lake Forest laundry, would make no statement concerning his resignation, which was tendered and accepted Dec. 11. His successor was appointed by Mayor Henry A. Rumsey.

MORRISON SAYS HE'S NO LONGER A SPENDTHRIFT

Asks Court to Oust Conservator.

Edward W. Morrison, 84 year old "millionless millionaire," wants to be rid of the title of "spendthrift," according to a petition filed on his behalf in the Probate court yesterday. The petition also asks that the Standard Trust and Savings bank be removed as conservator of his estate.

A jury is demanded to determine the fitness of the aged man to handle and control his property and to grant him all the rights and privileges attached to the estate.

"The basis of the petition for the removal of the conservator," Attorney Jacobson said, "is that Ward, who was Morrison's nemesis, is dead, and Morrison is no longer subject to his influence."

Morrison's affairs and transactions with his late attorney, James R. Ward, have been in the state and federal courts for several years, and after being adjudged unfit to handle his estate, in the Probate court, a conservator was appointed by the Circuit court, to handle the Morrison millions. Attorney Ward claimed $100,000 was due him from the property.

FLOOR CRASHES WITH FIREMEN IN $200,000 FIRE

A fire, replete with shivering firefighters, leaping flames, and crashing floors, practically destroyed the five story building at 214 West Monroe street last night. One fireman, Hugh Prendegast, engine company No. 10, was injured when a floor crashed in with him. The loss was $200,000.

Flames were first discovered on the second floor of the building at 8:30 by a passerby. The firms in the burned building are Bensiger Brothers, religious books, first floor; Ries Mercantile company, shoes, second floor; Keehn Brothers, shoes, third floor; John Malloy & Co., dry goods, fourth floor, and the Gargoyle Manufacturing company, fifth floor.

Prendegast, with several other firemen, was on the third floor of the building when it sank through. All but Prendegast managed to catch hold of hose or fire escapes.

FAIR PRICE LIST PUTS CANDLED EGGS AT 65 CENTS TOP

CANDLED eggs, the only variety in general demand since Illinois women started their fresh egg boycott, were quoted in this week's "fair price" list yesterday at 65 cents top. Butter ranged from 64 cents to 76 cents a pound, and women campaigners promised to send it further down via the "substitute route."

Following is this week's price list:

Article and kind—	Max. w'sale.	Margin cts. per lb.	Max. retail.
Beans, domestic	$0.00½	$0.03	$0.12½
Bread, 16 oz. wheat	.09	.01	.10
Butter, best table	.69	.07	.76
Corn, canned	*12½	.04	.16½
Eggs, candled	.58	.07	.65
Flour, wheat, 24½ lbs.	1.94	.01	2.16
Lard, raw leaf	.25	.06	.31
Do, standard	.22	.06	.24
Milk, unsw'tened, 16 oz.	.15½	.03	.18½
Peas, No. 2	*.13	.04	.17
Potatoes, standard	.03¾	.01	.04¾
Rice, broken	.10¾	.03	.13¾
Tomatoes, No. 2	*.12½	.04	.16½
Pork loins	.28	.08	.36
Pork chops, ends	.28	.07	.35
Do, middle	.28	.12	.40
Spareribs	.22	.05	.27
Pork shoulders	.23	.07	.30
Fancy hams	.32½	.07	.39½
Standard hams	.31½	.07	.38½
Fancy bacon	.48	.08	.56
Standard bacon	.36	.08	.44
Picnic hams	.25	.06	.31

*Prices per can.

BRUSHINGHAM DENIES SON AND ACTRESS ELOPED

Has Robert Brushingman, son of the Rev. J. P. Brushingham, eloped with Miss Helen Quarton, a niece of Fred Stone, and an actress playing in the Jack o' Lantern company? A rumor to that effect has spread through theatrical circles in Chicago. It is said that Robert Brushingham has been "missing" since Jan. 1, that his father has sent many telegrams to St. Louis asking for news of his boy.

The Rev. Mr. Brushingham asserted last night that his son was traveling for the Colonial Steel company, but denied that he had heard his son had eloped.

"I know Miss Quarton," Dr. Brushingham said. "When the Jack o' Lantern company was in Chicago my son brought her to our home for dinner several times. There was no objection to her at all. I don't believe that he has eloped."

WIFE TRAPS HER PERFECT HUSBAND WITH ART MODEL

Bares 3 Year 'Love Test' Offer She Made as He Confessed

BY LEOLA ALLARD.

Mrs. Carrie C. Shearer says she trapped her husband, Leon Shearer, president of the American Chemical and Orokerite company, in an apartment on Ridgeland avenue Saturday night with a beautiful art model, Mrs. M. E. Sale. Yesterday Mrs. Shearer filed suit for separate maintenance. She also obtained a writ of ne exeat from Judge Merritt Pinckney through her attorney, Charles E. Erbstein, and if Mr. Shearer can be found it is expected he will be put under bond not to leave the state.

MRS. M. E. SALE.

Mrs. Shearer told yesterday of her husband's love for Mrs. Sale, and of her own offer to allow him to go to Mrs. Sale for three years. If after that time he still thought he preferred the art model the wife said she promised to get a divorce.

Called Him "Best Husband."

"He refused that offer," she said, "and told me he did not intend to keep up two establishments.

"I don't know just how much he is worth, although I have been married to him for eighteen years, but I know he is an excellent provider.

"In fact, I have boasted in all these eighteen years that I had the best husband on earth. I have found no fault with him. I wouldn't have changed one habit or made him over in any particular. He was just perfect.

The Picture of Fate.

"He met Mrs. Sale last May and wanted her to sell stock for his company.

"I had seen the picture called 'Coloma,' for which Mrs. Sale posed. I went into an art store one day and met a man both my husband and I knew very well. He asked me whether I didn't think the picture was beautiful. I told him it was. He said he knew the woman who had posed for it, and would like to have me meet her.

"I looked at the draped figure and said—'I couldn't meet her—why,' but he stopped me and assured me Mrs. Sale was a fine woman.

"I admitted she was beautiful and he asked me whether I would like the picture. I took it. Later I gave it to my sister.

"It was this same man who later introduced Mrs. Sale to my husband. He told Mrs. Shearer she had sold pianos for the Kimball company, was earning her living, was a widow and was so pretty and fascinating she would be a wonderful salesman for his stock.

Husband Admits New Love.

"My husband took her to the Winter Garden for dinner. After dinner he agreed to meet her next day and arrange business details.

"Finally in September he told me while we were in Utah that he was in love with Mrs. Sale and wished me to divorce him so he could marry her.

"I knew crying wouldn't do any good. I told him that if would not divorce him, but would let Mrs. Sale have him for three years. Then if he still felt I meant nothing to him, I would be satisfied. He refused, left me and returned to Chicago.

"I had a suspicion he was living with Mrs. Sale. On Saturday I had tea with him at the La Salle hotel. He hadn't given me a cent for two months. He kissed me and put me on the train under the impression I was going out north when I was staying with friends.

Tells of Trapping Husband.

"That night I took three of Mr. Erbstein's operatives with me as witnesses and went to the apartment at 7310 Ridgeland avenue. There I found my husband and Mrs. Sale. The little 13 year old girl was asleep in one of the rooms. My heart ached for her.

"'I am going to get a divorce from you now,' said my husband. I had to smile."

AGED MOTHER AND SON VISITING HER ARE ASPHYXIATED

It had been the custom of Henry I. Clark, a manufacturer of toilet articles at 3031 South State street, to spend every Sunday afternoon with his widowed mother, Mrs. Marie Clark, 78 years old, at the old family home at 3343 Federal street.

Last Sunday afternoon was no exception. Mr. Clark left his apartment at 6316 Ellis avenue, telling his wife he was going to pay the weekly call on his mother. He did not return at night, and Mrs. Clark decided he had stayed at his mother's home owing to the bitter cold weather. When he did not come home to lunch yesterday, however, Mrs. Clark visited his office, and found he had not been there. She then went to her mother-in-law's home.

The door was locked and there was no response to her ring. With the help of D. W. Blackford, a neighbor, she forced an entrance. There in the kitchen, sitting in chairs facing a small gas heater that was still burning, were Mr. Clark and his mother, dead. They evidently had lighted the heater on account of the intense cold, and it had consumed the oxygen in the room.

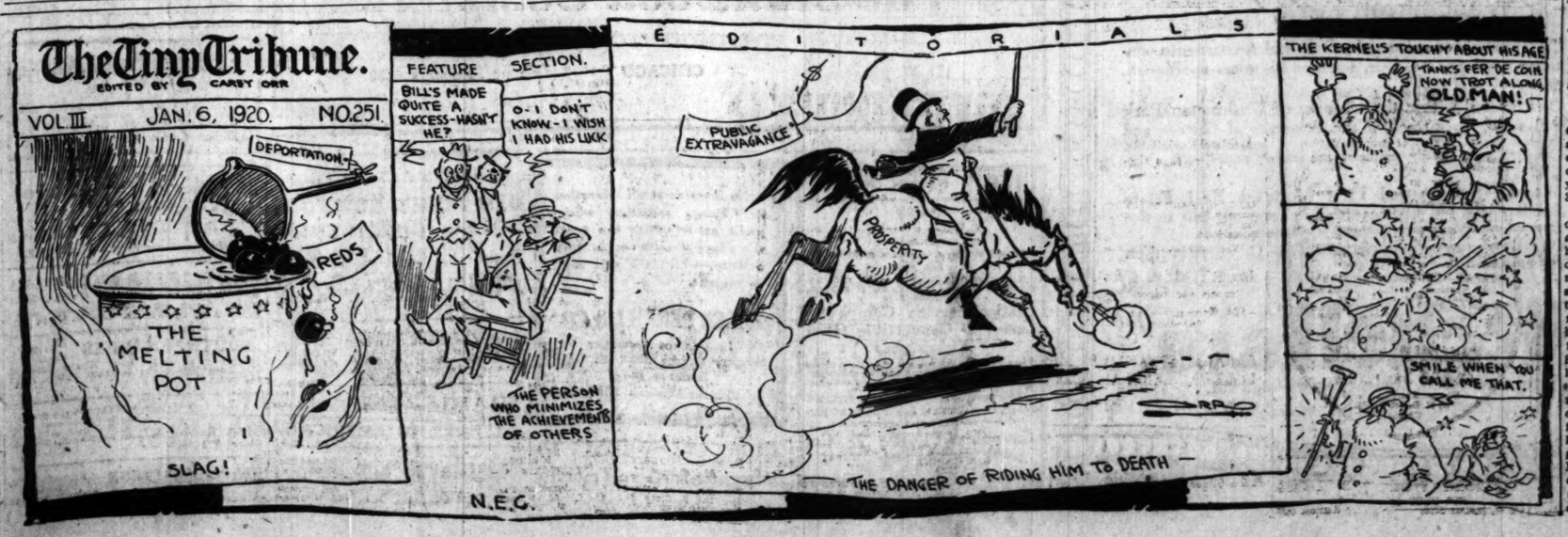

$500,000 TO BE SPENT ON GLASS COMPANY PLANT

Factories Are Planned for Subsidiaries.

BY AL CHASE.

Half a million dollars worth of improvements are planned by the Illinois Glass company for itself and subsidiary corporations instead of a 250,000 plant for its own use, as originally announced. The 157,462 square feet at the northwest corner of Crawford and Wrightwood avenues, which the company purchased from the Chicago Title and Trust company for $102,350, will be the site for one and two story buildings with a total floor area of 161,000 square feet.

The Crawford avenue front will be improved with a one story building to be used for the carton and label departments of the Illinois Glass company. On the rear portion of the property large buildings will be erected on the United States Bottlers' Machinery company, a subsidiary corporation, and for the Kimble Glass company, a subsidiary manufacturing medical glassware supplies. The combined plants will employ between 500 and 600. Plans are being prepared by Herbert H. Green, architect. A. J. Montague & Son represented all parties in the purchase of the property.

Downtown Transfers.

Title to several pieces of downtown property was taken yesterday by the Illinois Trust and Savings bank in trust for the heirs of the late James Oliver of South Bend. Part of the land under the Fort Dearborn hotel, at the southeast corner of La Salle and Van Buren streets, 50x105; in Wells street, 260 feet south of Van Buren street, 50x106; northwest corner of Jackson boulevard and Market street, 165x132, undivided one-half interest, estate of James Oliver and others, were transferred to the First Trust. Also an undivided one-half interest in the 165x132 at the northwest corner of Jackson and Market, by Joseph D. Oliver of South Bend, to the First Trust and Savings bank.

The four story eight apartment building at 2852-54 Washington boulevard has been sold by B. F. Bush to Frank Lindley of Danville, Ill., through the George W. Stewart company, for a reported price of $50,000, subject to $20,000. The buyer gave in exchange a 1,400 acre improved farm in Missouri.

Henry G. Saal has purchased from the estate of Harry Lawler for a reported consideration of $32,000 the two story fireproof building at 4430-48 Clark street, now under lease to the Hydrox company. The purchaser will remodel and occupy it about Feb. 1. George W. Walker represented all parties.

Buys Warehouse.

Frederick B. Burgeson has purchased from the Illinois Trust and Savings bank, trustee of the Chauncey J. Blair estate the six story warehouse building, 50x140, at 1837-39 Cottage Grove avenue, for a reported price of $30,000 cash. The building is now occupied by the Drexel Storage and Van company. Charles H. Binney of the bank represented both parties.

The three story factory building, occupied by the Benjamin Electric company, at 519-23 South Green street, 75x125, has been sold by Caroline Vaughan to James T. Igoe, city clerk, for an indicated consideration of $75,000, subject to $15,000. The Hammann Mortgage company represented the seller; Harry Goldstine & Co. the purchaser.

IN FOREIGN STOCK MARKETS.

LONDON, Jan. 5.—BAR SILVER—76⅝d per ounce. Money, 3½ per cent. Discount rates: Short bills, 5⅛ per cent; three month bills, 5⅛ per cent.

PARIS, Jan. 5.—Prices were strong on the bourse today. Three per cent rentes, 59 fr. 25c; exchange on London, 40 fr. 75c; five per cent loan, 88 fr. 35c. The dollar was quoted at 10 fr. 75½c.

ON THE BROAD STREET CURB

INDUSTRIALS.

	Sales.	High.	Low.	Close.
Acme Coal	1,400	1⅝	1½	1⅝
Ætna	4,100	9¼	8½	9¼
Air Reduction	100	48	48	48
Allied Packers	800	33	30	32
Aluminum	1,100	36	34½	35
Amal Tire	2,900	15⅝	14½	15⅝
Am La France	500	13¼	13	13¼
Am Safety	5,500	17⅝	17¼	17½
Am Writ Paper	200	12½	12½	12½
Austin Nichols pf	200	92	92	92
Br-Am Chem	2,100	9	8½	9
Br-Am Coupon	4,300	28	26⅝	27⅝
Do rec	3,400	27⅜	26	27⅜
Colonial Tire	1,700	11½	9	11¼
East Coast Fish	800	13½	13	13
Ed Jones	300	32	32	32
Gen Asphalt	7,000	123¼	117½	117½
Gen Motor, new	1,000	36	36	36
Goldwyn	1,000	32	31	31
Grapeola	900	1⅞	1⅝	1⅞
Do pfd	700	1⅞	1⅞	1⅞
Havana Tob	100	2½	2½	2½
Do pfd	100	13	13	13
Hendee Mfg	400	50	48	49
Heyden Chem	1,200	6¼	6⅛	6¼
Hupp	2,000	15⅝	15	15
Hydraulic St pfd	200	99⅞	99⅞	99⅞
Indian Pkg	1,500	20	19	19
Ist Rubber	2,700	17	16	17
Kay County	2,500	2¼	2¼	2⅛
Locomobile pew	800	25	24¾	25
Loews	6,000	33	31½	32
Marconi	3,500	6⅛	5¾	6
Mercer	100	38½	36½	36½
Mont Ward	4,500	40¾	40	40¼
N Y Ship	100	50	50	50
N A Pulp	5,000	6¼	5⅞	6
Nunnally	1,000	22	21	21
Patchogue	100	40	40	40
Perfection	5,000	4¼	4	4⅛
Poulsen Wir	500	4⅛	4⅛	4⅛
Radio, new	1,000	2½	2	2⅛
Do pfd	2,000	4¼	3½	4
Republic Rub	8,000	6	5¼	5⅝
Snows	800	13¾	12¾	12⅞
Spicer	800	101½	101½	101½
Do pfd	200	110	110	110
Stanwood	500	18⅜	18½	18⅜
Sub Boat	4,000	16	15¼	15¼
Un Carbide	500	78	78	78
Un Prof	3,500	2⅜	2¼	2⅜
Un Ret Candy	17,000	18⅜	18⅛	18⅛
U S High Sp Tool	800	27½	27	27⅜
U S Light	500	3½	3⅜	3½
U S Ship	3,500	4	3⅞	3⅞
Vivaudou	1,000	24½	23⅝	23⅝
Vanadium rights	3,500	3⅜	2⅝	2⅝
Wayne Coal	4,500	5¼	5⅛	5⅛
Will & Baumer	100	30	30	30
William Davies	300	49½	49	49
	OILS.			
Alliance Oil	800	16½	16	16½
Allied Oil	15,000	⅛	⅛	⅛
Asso Oil	700	2	2	2
Ark Natural Gas	2,500	44	40¼	43
Atl Petrol	3,000	4	3⅝	4
Ball Petrol	6,000	2¼	2⅛	2⅛
Boone	2,600	7	6¼	7
Bos Mex	1,500	3½	3¼	3⅜
Bos Wyo	15,000	1¼	1¼	1¼
Brazos	100	23¼	22¼	23¼
Burkett	16,000	3	2⅜	3
Carib	2,500	51¼	49	51¼
Circle	400	4¼	4¼	4¼
Cities Svc	2,500	45¼	43	43
Col Emerald	3,000	23½	23	23½
Comden	2,000	10¼	10¼	10¼
Cushing Petrol	1,000	3	3	3
Dem Oil	10,000	37⅜	36½	37⅜
Duquesne Oil	1,100	10	9	9½
Elk Basin	600	9	8¾	9
Engineers Petrol	3,400	1⅜	1¼	1⅜
Ertel	2,100	2¼	2¼	2¼
Esmeralda	10,000	⅜	⅜	⅜
Federal	300	4¾	4¾	4¾
Fernland	500	6¼	6¼	6¼
Gilliland	10,000	55⅞	52¾	55⅝
Do pfd	3,000	111	107	111
Glen Rock	3,100	3⅝	3⅜	3½
Gulfey	12,000	39¼	37⅝	38
Home of Denver	1,500	35	34	35
Home of Texas	5,000	9	7½	8
Houston Oil	500	151	148	148
Hudson	1,500	⅝	⅝	⅝
Ind Petrol	2,800	77	74	75
Invincible Oil	9,000	45	42	43
Island Oil	9,000	6⅞	6⅝	6⅞
Livingston	1,500	2¼	2⅛	2⅛
Magma Oil	5,200	8⅞	8⅝	8⅞
Manhattan Oil	100	41	41	41
Maracaibo Oil	1,000	27	26½	27
Merritt Oil	2,500	22	21¼	21⅜
Mex Panuco Oil	600	21	20	21
Midwest Refg	1,150	180	175	175
Nat Oil	200	7	7	7
New Eng Fuel	685	85	83	85
North Am Oil	700	5¼	5	5¼
Pennock	1,200	9¼	8½	9¼
Phillips Petrol	2,500	86½	83½	86½
Prod & Ref	4,500	10	9½	10
Red Rock Oil	400	1¾	1¼	1¾
Rickard-Texas	2,000	3	2¼	2⅝
Salt Creek	1,500	53½	52	52½
Sapulpa Ref	3,800	7½	7	7½
Sequoyah Oil	2,000	⅞	⅞	⅞
Simms Petrol	10,000	71¾	69½	70¼
Do rights	10,000	9¼	8½	8⅝
Skelly Oil	3,500	13½	13	13¼
So States Oil	400	1¼	1¼	1¼
Spencer Petrol	700	19⅞	19⅞	19⅞
Stanton Oil	3,500	¾	½	¾
Texas Chief	1,000	43¾	42¼	43
Texas Co w i	500	56⅞	58	58
Texas Ranger	1,500	1⅝	1¼	1¼
Texon Oil	12,200	1¼	1	1¼
Thraman Oil	3,900	3½	2½	3⅛
Tropical Oil	500	20⅝	20½	20½
United Texas	13,000	1⅛	1	1⅛
Vulcan Oil	4,200	9¼	8	9¼
Victoria Oil	500	1¾	1¾	1¾
Whelan Oil	400	1	1	1
White Eagle Oil	200	23	23	23
White Oil	70,000	50	47⅞	48¼
Woodburn Oil	700	7¼	7	7¼
Wyoming Cons	3,500	40	35	40
	MINING.			
A B C Metals	2,400	1¼	1⅛	1⅛
Amn Honduras	300	2⅛	2¼	2¼
Am Mines	500	1⅞	1⅞	1⅞
Ariz Silver	7,000	2¼	2	2⅛
Atlanta	3,500	3	2	3
Belcher Divide	11,600	29	25	26
Do Exten	2,500	46	43	43
Big Ledge	6,000	½	½	½
Booth	2,000	7	7	7
Box Montana	2,500	72	72	72
Caledonia	2,700	35	32	33
Can Copper	1,500	1⅜	1⅛	1⅜
Candel Silver	14,600	⅛	⅛	⅛
Carson Hill	500	37	36½	36½
Cash Boy	5,000	8	7	7½
Cons Virg Sil	1,700	9¾	8¾	9½
Cresson Con Gold	200	2½	2	2
Divide Exten	8,700	1⅝	1½	1⅝
El Sal Silver	800	3⅜	3⅛	3⅜
Eureka Croesus	3,000	1¼	1⅛	1⅛
Eureka Holly	500	75	75	75
Forty-Nine Min	700	2¼	2¼	2¼
Gadsden Cop	600	3	2½	2
Gold Zone	6,500	40	38	39
Golden Gate	500	1¼	1¼	1¼
Goldfield Cons	4,700	13	12	12
Do Develop	15,000	12	11	11
Do Merger	2,000	3½	3½	3½
Great Bend	1,000	2	2	2
Hecla Mining	1,700	4½	4	4½
Iron Blossom	500	⅛	⅛	⅛
Jim Butler	1,000	23	23	23
Jumbo Exten	1,000	7	7	7
Kewanna	1,000	3	3	3
Knox Divide	1,000	14	14	14
Louisiana Cons	1,000	½	½	½
McNa Crescent	8,000	35	31	33
Do Mining	110,000	97	88	92
Magma Chief	1,000	⅝	⅝	⅝
Marsh Mining	9,500	31	29	29
Mason Valley	500	3¼	2⅞	3¼
McKinley Dar	1,500	64	64	64
Mother Lode New	1,200	6	5⅜	5⅜
National Tin	2,100	12	11¼	11½
N Y Honduras	1,000	17	16	16
Nipissing	900	12⅝	12¼	12½
Nixon Nevada	1,500	20	18	20
Ophir Silver	400	1⅛	1¼	1⅛
Rand Mines	8,500	40¼	40	40¼
Rex Cons	6,000	11¼	10¼	11
Roper Group	9,500	⅛	⅛	⅛
Seneca Copper	300	17½	17	17½
Silver Dollar	1,800	½	½	½
Silv King Div	4,500	14	10	10
Do of Ariz	2,500	⅜	⅜	⅜
Silver Pick	2,500	5	5	5
South Am Gold	100	7⅜	7⅜	7⅜
Stand Silver	300	⅛	⅛	⅛
Success	4,000	4	4	4
Sutherland Div	2,500	3	3	3
Tonopah Belm	700	2⅝	2⅝	2⅝
Do Divide	3,000	4¼	4	4
Do Extension	1,600	2⅜	2⅜	2⅜
Do Mining	500	2⅝	2⅜	2⅜
United East	3,000	4½	4	4
U S Con Mines	3,500	9½	9	9½
Unity Gold	800	9	8¾	9
Victory	2,000	20	20	20
West End Con	1,200	1⅜	1⅛	1⅜
White Caps Min	7,500	9	7½	8
Do Extension	2,500	2	2	2
Wilbert Mines	2,000	7	7	7

BONDS.

Sales.	High.	Low.	Close.
$105,000 Allied P 6s	89½	85	88
30,000 Am Tel 6s 1922	96¾	96½	96⅝
18,000 do 6s 1924	98	98	98
18,000 Anaconda 6s	93	93	93
11,000 Can G 5½s 1929	94½	94½	94½
6,000 Copen 5½s 1944	86	85	86
5,000 Gov of Swe 6s	96	96	96
3,000 Inter R T 7s	75	75	75
2,000 Russ Gov 6½s	30	30	30
35,000 do 6½s	30	29	27½
6,000 Swiss Gov 5½s	93	92½	93

STANDARD OIL SUBSIDIARIES.

Sales.	High.	Low.	Close.
S O of Cal	70	733	727	730
S O of N J	110	744	737	740
S O of N Y	100	460	456	458

Building Permits

Fifteen permits were issued. Those in excess of $5,000 were:

6748 Patton-av., three story residence; H. C. Anderson, owner; A. G. Lund, architect; A. R. Larsen, mason $15,000

2556 S. Spaulding-av., 1 story store; M. Bender, owner; A. L. Hinalbian, architect; A. Goldberg, mason 22,000

3937 Wallace-st., three story cold storage house; Illinois Smoked Meat Co., owner; H. C. Christensen, architect; Union Insulating Co., mason 35,000

6607 West Grand-av., one story sales room; Ursus Motor Co., owner; J. Sam Laforty, architect; Industrial Building Co., mason 55,000

Eighty-seventh and State-sts., one story factory; Walker Vehicle Co., owner; George D. Nimmons, architect; Peter Ohan, mason 200,000

2331 E. Sixty-eighth-st., two story residence; A. W. Quanstrom, owner; Lindruth, architect; A. Herlin, mason 7,500

1914 Mendell-st., one story hide house; Henchel Leather Co., owner; Cary & Crosby, architects; Peter Hamel, mason 8,000

7541 East End-av., one story residence; C. Anderson, owner; A. G. Lund, architect; A. C. Larsen, mason 8,000

8000 South Carpenter-st., one story residence; S. Stevenson, owner; J. Richer, architect; A. Nelson, mason 18,000

HEAVY TRADING IN BONDS WITH TREND INDEFINITE

NEW YORK, Jan. 5.—[Special.]—Heavy trading in bonds was resumed today and continued unabated throughout the session. The general trend was indefinite from the outset. Large blocks of Libertys were dealt in without material price change, save in the 3½s, which dropped under 100.

Foreign bonds were among the active issues, with large blocks of Anglo-French 5s occurring. In the United Kingdom group the 5½s of 1937 were strong, reaching a new high for the movement to around 90⅛. Japanese first 4½s gained about ¼ point to 82⅛.

The industrials showed up well.

A nervous trend prevailed in the railroad obligations and frequently sales were made a point apart.

The principal stockholders and officers of these companies are also stockholders and officers in the COMMONWEALTH EDISON COMPANY, thus assuring the same efficient management that governs the latter corporation.

$275,000 (Total Issue)

Federal Electric Company

Nationally Known Large Manufacturers of Electric Signs

First Mortgage Chicago Real Estate Gold Bonds

Secured by

Land and new buildings occupied by THE FEDERAL ELECTRIC SYSTEM, with GUARANTEED INCOME to bondholders DURING TERM OF LOAN.

The Capital Stock of This Company Is Largely Owned by Stockholders of the Commonwealth Edison Company, With Which It Is Closely Allied.

Dated January 1, 1920. Denominations $100, $500 and $1,000, Maturing 1 to 10 years. Interest payable January 1 and July 1

Trust Deed provides for monthly deposits with this Bank to cover maturing interest and principal installments.

Real Estate Security

LAND Approximately twenty acres SOUTHWEST CORNER STATE STREET AND 87TH STREET—a splendid industrial corner passed by State Street through route car line and having private switch track of the Chicago & Western Indiana Railroad.

BUILDING New, massive two-story and one-story brick, stone and concrete, heavy mill constructed, sprinkled, commercial building of the most modern type. Building size, 306½x270 feet.

VALUATION The total value of land and building upon which this bond issue is an absolute closed first lien is conservatively estimated at $400,000. Serial payment of principal annually increases the large margin of security.

Insurance against fire held as collateral by Greenebaum Sons Bank and Trust Company for benefit of bondholders; also Mortgage Title Guarantee Policy for amount of bond issue.

—6%—

$275,000 (Total Issue)

The Walker Vehicle Company

Nationally Known Large Manufacturers of Electric Motor Trucks.

First Mortgage Chicago Real Estate Gold Bonds

The Capital Stock of This Company Is Owned by the Commonwealth Edison Company

Dated January 1, 1920. Denominations $100, $500 and $1,000, maturing 1 to 10 years. Interest payable January 1 and July 1.

Trust Deed provides for monthly deposits with this Bank to cover maturing interest and principal installments.

Real Estate Security

LAND Approximately 19¼ acres on 87TH STREET, JUST WEST OF STATE STREET, and extending to the Chicago & Western Indiana Railroad, with private switch track on property. This is a splendid industrial site.

BUILDING New, massive two-story and one-story, part basement, brick, stone and concrete, heavy mill constructed, sprinkled commercial building of the most modern type. Building contains approximately 97,000 square feet floor area and is size 442 1/2x220 1/6 feet.

VALUATION The total value of land and building upon which this bond issue is an absolute closed first lien is conservatively estimated at $400,000. Serial payment of principal annually increases the large margin of security.

Insurance against fire held as collateral by Greenebaum Sons Bank and Trust Company for benefit of bondholders; also Mortgage Title Guarantee Policy for amount of bond issue.

We Strongly Recommend These First Mortgage Investments. Normal Federal Income Tax up to 2% Paid

Ask for Special Descriptive Circulars Nos. 509-510

Price to Net 6% Interest

Interest allowed from Jan. 1st on purchases made on or before Jan. 10th

Founded 1855 A State Bank

Greenebaum Sons Bank and Trust Company

S. E. Corner La Salle and Madison Streets

Oldest Banking House in Chicago

Capital and Surplus $2,000,000

Greenebaum Sons Bank & Trust Company, Chicago, Illinois.

Gentlemen:—

Please send detailed information on the two bond issues of:—

Federal Electric Company,
Walker Vehicle Company.

Yours very truly,

(Name) .....

(Address) .....

(City) .....

A sound investment based upon more than fifty years of successful business

William Davies Co., Inc.

Class A Shares

Preferred as to Assets and Dividends and Participating Further with Class B Shares

THE William Davies Company of Toronto, Chicago and Montreal, packers and purveyors of a complete line of meat products, has recently absorbed the John Agar Company of Chicago, Mr. James S. Agar and Mr. John T. Agar retaining their interest in the business and continuing in the active management of the consolidated Chicago properties.

This consolidation was the natural outgrowth of several years' close working relations between these concerns and gives the company the advantage of permanent access to the Chicago live stock market. The William Davies Company, established upwards of sixty years ago, enjoys a wide market for its cured hog products, its "Davies Wiltshire Sides" commanding a premium in the British market. The company operates sixty-five retail stores in eastern Canada. "Davies" brands are standard.

Price on application, to yield 8%

Exempt from Illinois Personal Property Tax
Free from Normal Federal Income Tax

The Stanwood Company

INVESTMENT SECURITIES

111 W. Monroe St. CHICAGO Phone Randolph 6530

RESORTS AND HOTELS RESORTS AND HOTELS

HOTEL GALVEZ

GALVESTON TEXAS

The resort hotel of the southwest. Enjoy the mild winter climate.

Surf Bathing *Fishing*
Motoring *Golfing*

For Further Information Write

P. L. SANDERS, Manager

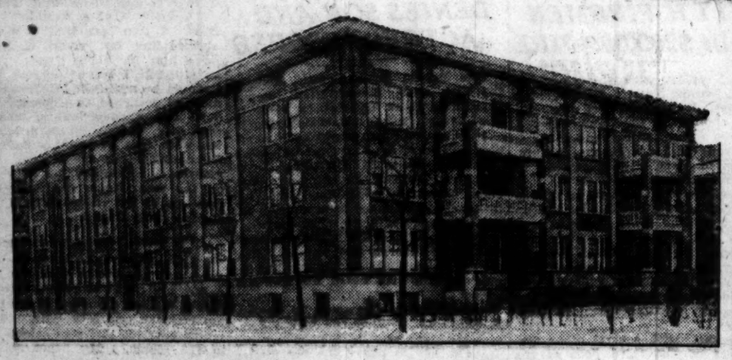

A Mitchell Safeguarded Investment

Near Washington Park

All Mitchell-Safeguarded First Mortgage Real Estate Bonds before being offered to investors have first passed requirements far more rigid and exacting than the most cautious and experienced investor ever demands.

6% First Mortgage Real Estate Bonds

This modern structure, the Stanford Apartments, containing twenty-four, four, five and six room apartments, secures a loan of $52,500.

It is located within three blocks of Washington Park and within easy reach of the University of Chicago and Jackson Park. Excellent transportation is immediately available. The building is already completed and entirely rented—with a substantial income.

Mitchell Safeguarded First Mortgage Real Estate Bonds to net 6% and maturing in from one-half to five years are available in $100, $500 and $1,000 denominations.

Phone, write or call for circular 8279. Or we will call on you upon request.

c. c. Mitchell & co.

69 West Washington Street. Telephone Randolph 251.

Established 1894. Chicago, Ill.

INVEST YOUR BONUS

$1000 WILL YIELD $5.83 interest MONTHLY and in addition about $4.25 will be added MONTHLY at current market to correction when by accumulation of dividends it invested in

Cities Service Company Series D Convertible Gold Debentures

These Gold Bonds are direct obligations of one of the largest oil sales and utility organizations in the world. They are exceptionally attractive as to safety and income.

Denominations: $1,000, $1,000, $500, $100, $10.

Descriptive Circulars and details of partial payment plan on request

Cummings, Burke & Co.
108 South La Salle Street.
Telephone Main 4513-4517

No investor at all interested in Chicago securities where profit opportunities are great can afford to miss our January bulletin, which we will send on request.

ALGER PERRILL & CO.
Investment Securities
Members Chicago Stock Exchange
Rookery Bldg.
Phone Wabash 8560

Subscribe for The Tribune

RESORTS AND HOTELS

OLD POINT COMFORT HOTEL CHAMBERLIN

FINE WINTER GOLF
Swimming Pool. Seafood Cuisine. Every Exclusive Bath and Treatment. Write H.O. F. ADAMS, Manager Fortress Monroe, Va.

THE HEIGHT OF HOSPITALITY—LINNARD HOTELS IN CALIFORNIA—Huntington, Maryland, Grosvenor, Pasadena; Alexandria and California, Los Angeles; Belvidere, Santa Barbara; Palace and Fairmont, San Francisco.

MIAMI—where it's June
Ocean bathing 74 deg. Every sport in perfection; the life is cosmopolitan. Smart and interesting. Fine hotels and apartments. Address Chamber of Commerce.

Hotel Royal Palm Fort Myers, Florida. OPEN JAN. 3. 18 Hole Golf. Fishing. Swimming Pool and cottages. Directly on ocean. 18-hole golf course. Open January 15.

BATTERY PARK HOTEL ASHEVILLE, N.C.
IN THE LAND OF THE SKY ON THE DIXIE HIGHWAY
Famous everywhere for its location, service and cuisine.
Booklet and rates upon application
S. J. LAWRENCE, Manager

The Breakers
ATLANTIC CITY, N. J. FIREPROOF
Ocean Front. Unusually attractive during Autumn and Winter Seasons. Luxurious lobbies, restful sun parlors and superb music. A palatial residence for those seeking rest and recreation.
AMERICAN AND EUROPEAN PLANS

Hotel Bon Air
AUGUSTA, GA.
A convenient and delightful place to spend your holidays. Good driving and motoring, excellent saddle horses, two golf courses and all outdoor sports.
Address C. G. Trussell, Manager

Highland Park Hotel
AIKEN, S. C. AMERICAN PLAN
OPENS DEC. 27.
New hotel, all modern conveniences. Golf, tennis, polo, driving, horseback riding; ideal climate. W. J. SWEENEY, Mgr.
FURNISHED COTTAGES FOR RENT.

THE DESPLAND DAYTONA On East Coast
Florida. Largest and most modern hotel. Open Jan. 1. Ample Ocean Beach. Leon M. White, Mgr.

SOUTHERN PINES North Carolina
December to May. Ideal Winter Climate; every out-door sport; excellent hotels, large and small.

FLORIDA EAST COAST HOTELS (Flagler System). Finest Winter Resorts in the world—martial spirit, life on the Continent—Golf, Sea Bathing, Tennis, Fishing. Reservations and information, 244 5th Ave., New York.

HOTEL CLARENDON SEABREEZE, FLORIDA.
Ideal location. Directly on ocean. Golf, tennis, boating, bathing, fishing. Booklet. Address W. C. KRAMER, Box 3, Kenosha, Wis.

Indian River Hotels Rockledge, Florida
160 miles south of Jacksonville on the Indian River. High class, modern hotels; ocean bathing. Excellent golf, tennis, boating, fishing, hunting, etc. Orchestra.
OPEN JANUARY 20th TO APRIL
Literature and terms mailed. Henry B. Lord, Mgr.

WHITE HOUSE, BILOXI, MISS.
American Plan Hotel on Gulf. Open all year; heated; phone in every room. Golf. Write for booklet. Hotel. Mrs. Cora E. White, Prop.; W. H. White, Mgr.

HEALTH RESORTS

North Shore Health Resort Sanitarium
Pleasure and Rest Cure Combined

Build Up Now For Winter Work

MUDLAVIA
A wonderful place to rest as well as to get
Mud Baths
Tone Up Your System
Good hotel, comfortable, best of service. Write for booklet. Address W. C. KRAMER, Box 3, Kenosha, Wis.

Advertise in The Tribune

OUT OF TOWN BANKS' MONEY REACHING CITY

First Time in Four Months Current Turns.

For the first time in four months money from out of town banks has begun to move in this direction and it was noted yesterday that since Saturday there have been repayments of loans. Currency shipments began to arrive at the large national institutions from their country correspondents.

This is assumed to be merely a beginning, and not as yet indicative of how extensive the volume of returning currency will grow. But it comes after a four close period, and bankers are willing to believe that eventually the January experience in money will be repeated. There is no suggestion, however, of a change in rates, which latter, for commercial paper, rule at 6 per cent.

To Aid Foreign Trade.

Information from Washington through banking channels is that the federal reserve board is taking a different attitude toward encouragement of plans to extend credit to foreign buyers of American products. Nothing specific has been announced by the board, but the members is talking with banking friends have let it be understood that for reasons of their own it seems advisable actively to assist in promiting trade rather than to hold off, leaving the entire matter to private banking initiative.

Such an attitude by the reserve board would have great effect on money sentiment. As the banks are now tied up with the reserve board, the latter exerts in money affairs in extraordinary influence that was perhaps not intended by the framers of the reserve law.

Originally the reserve banks were organized for the purpose of being purely reserve institutions, toward which the member banks might turn in times of special stress. The banks were opened in 1914. In the next year the European war began to exert a marked influence on credit, and in 1917, when the government began doing heavy financing, the reserve banks drifted from their original position, and became sources of credit all the year around. The emergency was not a seasonel one, such as the autumn demand, but a constant one, created by the necessity of the government.

Looked On as Partners.

The member banks came to look upon the reserve banks somewhat in the light of general partners in the raising of credit, and everything in the country that was liquid outside of corporation bonds and stocks found its way into credit sources. With about $21,000,000,000 of government loans available for borrowing, the credit of the country as a whole was melted into one pot. Now the reserve board at Washington is finding it difficult to disentangle itself from the general credit mesh of which it has become a part.

Bank Merger Progresses.

The Illinois Trust, Merchants' Loan and Trust Exchange National bank continue to get officially closer and closer, though the North American Trust company, which has been incorporated to take over the three institutions into a consolidated bank, will not become an operating concern for several years, or until a new bank structure has been erected.

Meanwhile profits are being pooled and officers and directors elected in a way to insure harmonious action. Yesterday Ernest Hamill, president of the Corn Exchange, was elected a director of the Illinois Trust. He will also be elected a director of the Merchants' Loan and Trust company. When the national banks hold their annual meeting next Tuesday E. D. Hulbert, president of the Merchants' Loan, will be elected president of the Corn Exchange, and Mr. Hamill will become chairman of the board. The completed arrangement will be E. D. Hulbert, president of each of the three banks; John J. Mitchell will be chairman of the board of the Illinois Trust and the Merchant's Loan and Trust company. The last step will be taken when new bank premises have been provided.

FINANCIAL NOTES

The Radio Corporation of America has been organized with a capitalization of $20,000,000 to acquire the Marconi interests in the United States by interests identified with the General Electric company.

The War Finance corporation has announced four loans, aggregating $17,000,000, to assist American exporters of locomotives and machinery.

The treasury has announced that permanent bonds of practically all the Liberty loan issues will be ready for distribution by March 1.

All the oil companies buying crude oil in the Texas field posted notices yesterday increasing the price of Texas crude oil to $3.00 a barrel, an advance of 25c.

The Mullins Body corporation has increased the annual dividend rate on the common stock from $3.00 to $4.00. The Temtor Corn and Fruit Products company is paying an initial quarterly dividend of $1.00 on both class A and class B stock.

Litigation between the Keystone Mining company, the Silver King Coalition Mines company, and the Ontario Silver Mining company has been settled through the payment of a cash consideration to the Keystone company and the granting of the right to the latter to develop the property through the workings of the Silver King company on a rental and royalty basis.

Several strong syndicates of Chicago banks will submit bids for the $11,000,000 city of Chicago twenty year 4 per cent bonds for which Controller George F. Harding has called for proposals, to be opened Thursday. Each of the groups will include eastern investment houses.

The annual meetings of the stockholders and directors of the William Wrigley Jr. company were held yesterday. The directors and officers were reelected and the usual dividend was declared for the next six months. The directors ratified the plan for the erection of an office building, the site for which already has been purchased at North Michigan avenue and the river.

George W. Stevens, federal manager and former president of the Chesapeake and Ohio railroad, will be elected president of the road at a meeting of the directors later in the month.

Loews, Inc., has purchased practically all the capital stock of the Metro Film corporation. This is the initial step by Loews in a plan to enter the film production field on an extensive scale.

The Winona Cotton mill at Winona, Miss., has been sold to the Reliance Manufacturing company of Chicago. The consideration involved over $150,000.

NEW YORK....STOCK TRANSACTIONS

Div. yield.	Bid.	Ask.	Description.	Sales.	High.	Low.	Close.	Net chge.
....	33	33	Adams Express	300	32½	32½	32½	....
6.0	87	87½	Adv Rumely	1,200	45¾	43½	43¾	— 1½
....	1¾	2	Ajax Rubber	1,800	88¾	87	87	+ 1
....	2	2¼	Alaska Gold	1,200	2	2	2	....
....	52	52½	Alaska Juneau	1,100	2½	2	2	....
8.5	93	94	Allis-Chal Mfg	8,300	53	51½	52	— ¾
6.5	46	46¾	Am Agr Chem	800	94½	93½	93½	— ½
8.5	94½	95	Am Bank Note	200	46½	46	46	....
6.5	93½	94	Am Beet Sugar	900	95¾	94½	94½	— ¾
6.8	117	118½	Am Can	100	93	93	93	....
....	5½	7	Am Chicle M	1,300	117	116	117	— 8
....	90¾	90¾	Do Rights	1,100	6¾	5¾	5¾	....
6.0	99	100¼	Am Car	20,300	61¾	59½	60¾	— 1¾
5.6	141¾	142	Do pfd	400	101	100¾	100¾	....
6.0	115	116¼	Am Car & Fdy	1,700	142¾	141¼	141¾	— 1¾
7.7	52¾	53	Do pfd	100	116¼	116¼	116¼	....
7.3	12¾	12¾	Am Cotton Oil	500	54¾	52½	52½	— 1¾
....	29¾	29¾	Am Drug	3,300	12¾	12¼	12¼	— ¾
5.8	120	120½	Am Hide & Lea	2,300	30¼	29½	29½	— ¾
....	46½	48	Do pfd	2,000	122	120	120	— 2
3.9	117¾	117¾	Am Ice Sec	300	47	46½	47	....
8.9	75¾	76¾	Am Inter Corp	15,500	119½	115¾	117¼	— 2¼
5.8	103	104	Am Linseed Oil	500	76½	76	76½	— ¾
6.7	105	105½	Am Locomotive	11,200	105¾	102¾	103	— 2¼
....	43	44	Do pfd	200	105¼	104¾	105¼	....
....	29¾	29¾	Am Malt & Grain	100	43	43	43	....
5.7	70¾	70¾	Am Ship & Com	9,000	30½	28¾	29¾	— ¾
7.1	97¾	98	Am Smelting	4,700	70	69¼	69¾	— ¾
10.4	115	117	Do pfd	100	98	98	98	....
6.7	45	45½	Am Steel Foundries	3,400	45½	44¾	45¼	+ ½
5.0	130	130½	Am Sugar	1,200	139¾	138¼	139	— ¾
8.3	97¾	98	Am Sum Tob	1,800	98	97¼	97¼	— ¾
6.2	97	97½	Am Tel & Tel	2,500	97¾	97	97½	— ¼
6.9	72	72½	Am Tobacco pfd	200	97½	97½	97½	....
4.4	159	159¾	Do old Sec	18,900	73¾	71¾	72¼	— 1¾
6.7	103¾	103¾	Am Woolen	13,500	161	154	158½	— 3¼
....	44	44	Do pfd	300	104½	104	104	....
....	17¾	17¾	Am Writ Pap pfd	1,200	61	59¼	60	— ¾
10.7	56	57	Am Zinc	1,400	18½	17¾	17¾	— 1
6.3	64¼	64¼	Do pfd	100	56¾	56¾	56¾	....
....	6	6½	Anaconda	6,500	65¼	63¾	64¾	— ¼
....	64½	65	Assets Realisation	300	6¾	6¾	6¾	....
7.1	84¾	85	Assoc Dry Goods	1,800	65	64¼	65	— ¾
6.2	80	82	Atchison	3,400	85	84¾	84¾	....
....	7¾	8	Do pfd	300	81	81	81	— 1
7.5	91	93	Atlantic B & A	200	7¾	7¾	7¾	....
5.8	174	175	Atl Coast Line	200	92¼	92¼	92¼	....
6.9	72	73	Atl G & W I	1,500	176¾	173	173¾	— ¾
5.9	117½	117¾	Do pfd	100	72½	72¼	72½	....
6.8	101	102½	Baldwin Locos	57,200	120	115¼	117¾	— 2¼
....	32½	33	Do pfd	1,400	33½	32¾	33¼	— ¼
8.3	48	48¼	Balt & Ohio	500	48	47¾	48	+ ¼
6.1	132¼	133	Do pfd	1,700	134¾	131	132	— 2½
6.1	111½	114	Barrett Co	100	114¼	114¼	114¼	....
....	1¾	1¾	Batopilas	400	1¾	1¾	1¾	....
4.9	101	101¼	Beth Steel B	33,000	102	99	101	— 1¾
....	29½	30	Beth Motors	8,100	31½	29¾	30	— 1½
....	13	13¼	Booth Fisheries	1,100	13¾	13	13¾	— ¼
....	11¾	12	Brook Rapid Tran	1,700	12¾	11¾	11¾	— ½
....	7	7¼	Do ctfs	900	7¼	6¾	7¼	....
....	52½	54	Brooklyn Union Gas	53	53	53	53	....
8.3	118	120	Burns Bros	100	120	120	120	+ 1
....	9½	9¾	Butte C & Z	3,000	9¾	9¾	9¾	+ ¼
....	27½	27½	Butte & Superior	2,100	27½	27	27	— ½
....	25¼	27	Butterick	200	27½	27¼	27¼	....
....	27½	28	Caddo Oil	8,200	28¾	26½	28	+ 1¼
4.8	83¾	83¾	California Packing	2,300	84¼	83½	83¾	— ¾
....	44¾	44¾	California Petrol	1,300	45¾	44¾	45	— 1
3.0	67	67½	Cal & Arizona	1,100	67¼	66¾	67¼	— ¼
7.5	132¾	134	Canadian Pacific	1,100	133¾	132¼	132	— 1
6.8	117	118	Cent & So Am Tel	100	117½	117½	117½	....
4.8	103¾	104	Central Leather	11,700	104¾	103	104	— ¼
16.5	108	108¼	Do pfd	700	107	107	107	....
6.7	59¾	60	Cerro de Pasco	4,800	60¾	59½	59¾	— 1¾
5.9	135	135½	Chandler Motor	1,200	136¼	133	135	— 1
7.1	56	56½	Ches & Ohio	500	56¾	56	56	— ½
....	85	85½	Chgo Great Western	200	8¾	8¾	8¾	— ¼
8.0	24½	24¾	Do pfd	100	25	25	25	+ ¼
....	37¾	38	C M & St P	3,900	38¼	37¾	38	+ ¼
....	53½	53¾	Do pfd	1,800	54¼	53½	53¾	— ¼
7.6	105	105½	Chi Pneu Tool	600	105¾	105¼	105½	....
8.1	87½	88	Chgo & N W	300	87¾	86¾	86¾	— ¾
6.8	118	124	Do pfd	100	118	118	118	....
....	27¾	27¾	C R I & P	600	28¼	27¾	27¾	— ¾
9.7	71½	72	Do pfd A	200	72	71½	72	....
9.8	61¼	61½	Do pfd B	400	61¼	61	61	....
....	20¾	20¾	Chile Copper	3,500	21¾	20½	20½	— ¼
7.3	40½	40¾	Chino	1,000	41	40	40¼	— ¾
....	40¼	40¾	Coca Cola	1,000	40½	40¼	40¼	+ ¼
1.6	63¼	64	Colombia Graph	18,100	65½	63	64	+ ¼
7.0	42¾	43	Colorado Fuel	1,800	44¼	42¾	42¾	....
6.3	64½	65	Columbia Gas & E	1,800	65	64	64½	....
....	13	13½	Cont Candy	1,000	13¼	13	13	— ½
....	61¾	62	Cont Cigars	100	62	62	62	....
8.8	80	81½	Do pfd	200	80	80	80	....
8.2	84	85	Consolidated Gas	1,600	85	84½	85	....
....	19¾	20	Cons Int Cal	3,600	20¾	19½	19½	— ¾
3.3	30¼	30¾	Cons Textile	2,300	31	30¾	30¾	— ¼
....	....	....	Continental Can	400	93	92½	92½	— ¾
*14.6	88½	88½	Corn Products	14,000	89¾	87	88½	— 1¼
*6.6	106¼	108	Do pfd	100	106¾	106¼	106¾	....
5.5	217½	218½	Crucible Steel	8,300	220¾	216	218	— 3¼
7.1	53	53	Cuban Cane Sugar	6,300	53¼	52	52¾	....
8.3	83¾	84¼	Do pfd	800	84¼	83¾	83¾	....
....	8½	9½	Den & Rio Grande	100	9	9	9	....
....	13¾	13½	Do pfd	800	13¾	13¾	13½	....
9.4	96½	97	Del & Hudson	600	96	96	96	....
....	12¾	13	Dome Mining	300	12¾	12¾	12¾	....
6.9	101	102	Durham H pfd	100	101½	101½	101½	....
11.1	26	27	Elkhorn Fuel	1,100	27¼	26	27¼	....
....	141	143½	Endicott-J	1,900	144¾	143	144	+ 1¼
6.7	103½	104	Do pfd	200	104	104	104	....
....	13¾	13¾	Erie	2,600	13¾	13¾	13¾	+ ¼
....	20¾	21	Do 1st pfd	2,100	31	30¾	31	....
....	14¾	16	Do 2d pfd	100	15	15	15	....
8.6	92¾	93½	Famous Players	4,500	95	93	93	— ¼
....	46½	46¾	Fisk Rubber	11,300	47¾	45¾	46¼	— ½
†....	35¾	36¼	Freeport Texas	2,100	36½	35	36	....
7.1	28	28¼	Do pfd	100	28	28	28	....
7.7	129	130	Fisher Body	200	130¾	130	130	....
....	18¾	18¾	Gaston Williams	3,200	19¼	18	18½	— ½
4.7	169¾	170¾	General Electric	900	170½	170	170¼	+ ¼
9.2	74	77	General Cigars	800	74	73½	73½	— 1½
7.5	94½	95	Do pfd deb	100	94¾	94¾	94¾	....
3.5	338	340	General Motors	6,000	345	338	339	+ 5
7.1	84½	85	Do pfd deb	1,200	85	84½	85	+ ¾
4.7	84¾	85	Goodrich	15,800	85½	82¾	84¾	....
6.8	101	106½	Do pfd	500	102½	102	102	....
....	95	96	Granby	1,600	55¼	55¼	55½	....
†10.0	40¼	40¾	Great North Ore	3,800	40½	40¼	40¾	— ¼
7.6	81¾	81½	Great North pfd	3,500	81½	80¾	81¼	+ ¼
....	48	49	Gray & Davis	400	49¾	48½	48½	....
....	37	38	Greene Cananea	200	37½	37¼	37¼	— 1
....	79¾	79¾	Gulf State Steel	2,200	79¾	78¼	79	— ¼
5.0	99½	100	Hartman	700	100	99¾	99¾	....
6.6	61¾	62	Haskell & Barker	1,500	62¾	61¾	61¾	+ ¼
9.8	60¾	60½	Inspiration Copper	7,400	61¾	60¾	60¾	— 1
....	21	21¾	Int Ag Corp	200	21¾	21¼	21¾	— 1¼
4.5	133	134¾	Int Harvester	3,200	135	131¾	132¾	— ¾
6.1	113¾	114	Do pfd	100	118¾	113¾	113¾	....
....	50¼	50¾	Int Mer Marine	8,200	51¾	50¼	50¾	— ¾
5.4	110¾	110¾	Do pfd	4,800	111¼	110	110¾	— ¼
....	3¾	4	Int-Met Consol	300	4	3¾	3¾	....
....	85¾	86	International Paper	24,700	87¼	83¾	85¼	— 2¾
5.5	105	110	Do pfd	100	100	100	100	....
7.5	79¼	80	Do pfd ctf	400	79¾	79¾	79¾	....
....	25½	25½	International Nickel	10,600	25¾	25	25¾	+ ½
....	47	48	Iron Prod	2,500	48¾	47	48¼	....
....	18	20	Jewel Tea	100	18½	18½	18½	....
7.0	99½	100	J I Case pfd	100	99¾	99¾	99¾	....
6.9	28	30	Jones Bros Tea	300	30	29	29	....
....	15¾	16	K C Southern	400	16	15	16	....
8.5	46¼	47¼	Do pfd	400	47	47	47	....
2.7	152	153¾	Kelly Springfield	6,700	153½	148¼	152½	+ 3½
8.8	102½	104	Do pfd 8%	100	103	103	103	....
....	88	92	Kelsey Wheel	400	90	90	90	....
6.1	32¾	33	Kennecott Copper	7,600	33¼	32½	32¾	— ¼
2.5	47¼	47¾	Keystone Tire	3,600	48½	45½	48¼	+ ¾
6.6	90¼	90¾	Lackawanna Steel	12,000	91¼	88½	90¾	— ¾
....	38¼	38½	Lee Rubber & Tire	1,700	38¾	37¾	38¾	+ ½
....	....	....	Lehigh Valley	1,900	44	43¾	44	+ ¾
....	27½	27¾	Loft Candy	3,000	28	27½	27¾	— ¼
....	69½	71	Loew-Wiles	100	69¾	69¾	69¾	— ¾
7.0	99	100	Do 1st pfd	100	100	100	100	....
6.2	112	113	Louisville & N	500	112½	112	112¾	....
6.3	64	64½	Mackay Co pfd	100	64	64	64	....
....	67	70	Martin Rock	200	68	68	68	....
6.0	33½	33¾	Manhattan Shirt	400	33½	33¾	33¼	+ ¾
5.2	132	136¼	Manila Sugar	200	136½	125	136¼	— ¾
....	34¾	35	Maxwell Motor	1,900	35¾	34¾	34¾	+ ¾
....	34½	35	Do ctf	300	35¼	34¾	34½	....
....	62¾	63¾	Do 1st pfd	400	63¾	63	63	....
5.7	25	26½	Martin Parry	100	26¼	26¼	26¼	....
5.7	123	127	May Dept Stores	500	124½	121	123	....
4.7	214	214¾	Mexican Petroleum	13,200	218½	213¾	214¼	— 6¼
8.0	25¾	25½	Miami Copper	1,900	25¾	25¼	25½	....
1.8	71	71½	Middle States Oil	28,700	71¾	69	71¾	+ 6¾
7.7	51¾	53	Midvale Steel	8,400	53¾	51¾	51¾	— ¾
....	13¾	14	Minn & St Louis	600	14	13¾	14	....
9.5	73	74½	M. St P & S S M	100	74½	74¾	74¾	....
....	9¾	9¾	M. K & T	900	9¾	9¼	9¼	— ¾
....	13½	14	Do pfd	300	13	14	14	— ¼
6.0	84¼	84½	Missouri Pacific	2,000	26¾	26¼	26¼	— ¾
....	41¼	42	Do pfd	500	43	42	42¼	+ ¾
†....	49	49½	Mullins Body	3,500	51	48¾	49¼	— 1½
4.7	64	65	Montana Power	....	....	64¼	64¼	....
8.1	37	37¼	National Acme	100	37¼	37¼	37¼	— ¼
....	70	70¼	National Aniline	1,500	70¼	70	70¼	....
....	11	11¼	Nat Conduit & Cable	1,400	11¾	11	11	+ ¼
6.0	84¼	84½	National Lead	1,500	84½	83¾	84½	....
6.6	108	110	Do pfd	100	108¾	108¾	108¾	....
6.9	87¼	87½	National Enamel	800	88	87¾	87¾	— 1¾
....	5	6	Nat R R Mex 2d pfd	300	5¾	5¾	5¾	....
8.8	17¼	17¾	Nevada Copper	2,600	17¾	16¼	17¾	....
....	44¾	45½	New Or, Tex & Mex	200	45	44¼	45	....
8.6	116	116¾	N Y Air Brake	1,500	116¾	114¼	116¼	+ ¾
7.1	70¾	70¾	N Y Central	2,400	70¾	70	70¾	+ ¾
....	46½	48	N Y Dock	100	47	47	47	— 1
8.2	59	60	Do pfd cash	100	61	61	61	....
....	....	....	Do pfd	100	59¾	59¾	59¾	....
....	27¾	27¾	N Y, N H & H	2,200	27¾	27½	27¾	+ ¾
....	17¼	17¾	N Y O & W	200	17	17	17	....
7.1	99	99¾	Norfolk & Western	400	99	98¾	99	....
9.3	54	55	North American	400	55	54½	54½	....
8.8	80¾	81	Northern Pacific	1,900	81¼	80¾	80¾	— ¾
6.5	76½	77	Nova Scotia Steel	4,300	77¾	75¾	76¾	+ 1¾
8.0	49¾	49¾	Ohio Cities Gas	6,800	50¼	49¾	49¾	— ½
5.0	10¾	10¾	Oklahoma Prod	11,000	10¾	10¾	10¾	+ ¼
4.7	63¼	64	Owens Bottle Mfg	100	64	64	64	....
....	40	40¾	Otis Steel	10,900	41¼	40	40¼	— 1¼
7.9	25½	28	Pacific Mail	400	28	27¼	28	....
8.2	61	61½	Pacific Gas & Elec	500	61½	60¾	61½	+ 1¼
5.8	103½	103¾	Pan-Am P & T	34,400	106¼	101½	103¼	— 2½
6.0	100	100¼	Do class B	5,100	100½	98½	100¼	....
6.7	182	185	P Lorillard	100	180¼	180¼	180¼	+ ¼
....	43¼	44	Pennsylvania	600	45¼	43½	43½	....
7.1	42	42¾	Pennsylvania Ry	5,400	42¾	41¾	42¾	....
....	33¼	35	Penn S B Corp	1,400	35¾	33¾	33¾	— 1¾
....	39¾	40	Peoples Gas	4,000	41½	38¾	40	+ 1
....	30¾	31	Pere Marquette ctfs	2,700	31	30¼	30¼	— ¾
....	50	51	Do pfd ctf	200	51	50¼	50¼	....
7.5	40¼	40½	Philadelphia Co	14,000	40¾	38½	40¾	....
....	79¾	80	Pierce-Arrow	21,700	82¼	79	80	— 2¼
....	21¾	21¾	Pierce Oil	3,700	21¾	20¾	21¾	— ¾
8.3	96	96¾	Do pfd	1,500	96¾	96¾	96¾	....
6.8	68¼	68¾	Pittsburgh Coal	700	68¾	68	68¾	— ¼
8.8	56½	58	P. C. C & St L	100	57	57	57	....
....	28	28½	Pittsburgh & W Va	400	30	28½	28½	— ¾
....	26¼	26½	Pond Creek	100	27¼	27¼	27½	....
3.7	27¾	27½	Pressed Steel Car	600	102¾	101¾	101¾	— 1¾
7.9	101¾	102¼	Pullman	700	117¾	115¾	116	— 1
6.9	115½	117	Punta-A Sugar	1,700	94¼	93¼	93½	— ½
5.4	93	94	Railway Stl Spring	1,000	100¾	100¾	100¾	+ ¾
8.0	100	100½	Ray Consolidated	1,900	23¾	22¾	23¾	+ ¾
8.7	22½	22¾	Reading	2,600	77¾	77¼	77¼	— ¼
5.3	77¼	77½	Remington Typwriter	800	93¼	92	92	— ¾
....	92	92½	Rep Iron & Steel	5,500	132½	118¼	120¾	— 3¼
5.0	120¾	120¾	Do rights	6,700	2	2	2	....
....	1¾	2	Republic Truck	200	54¼	53¾	54¼	....
....	54	55	Replogle	100	48	48	48	....
....	46	49	Royal Dutch, N Y	23,500	105¾	103¾	104½	....
†....	104¾	105	Saxon Motors	5,800	16¾	15¾	16	— ¾
8.0	73	76	Savage Arms	1,000	75	73	73	— 1
....	16	16¼	Do pfd	700	15¾	15	15¼	....
3.3	239¾	240	Sears-Roebuck	1,000	240	239	240	+ 4
8.3	12¾	12½	Shat & Aris	300	12¾	12¼	12½	....
†....	82¾	83	Shell Trans	7,400	83¾	82¾	82¾	....
....	47¾	47¾	Sinclair Oil	37,200	48¾	46¾	47¾	— ¾
7.6	....	79½	Sloss Shef	9,500	81	76	79	+ 3½
6.9	115	128	S P R Sug pfd	100	116	116	116	....
5.8	103	103¼	South Pacific	13,600	104¾	102¾	103¼	— 1¼
....	22¾	23	South Ry	2,000	23¾	22¾	23½	+ ¾
8.9	55½	55¾	Do pfd	400	55¾	55¾	55¾	....
....	18	18	St L & S F	300	18¾	18	18¾	— ¼
....	24½	27	Do pfd	100	25¼	25¼	25½	....
†....	15	15½	St Joe Lead	800	15¾	15¾	15½	....
4.8	83¾	84	Stromberg	5,400	85¾	83¾	83¾	— 1¾
11.1	113¾	113¾	Studebaker	68,200	115¾	112¼	113¾	— 1¾
6.9	101	101½	Do pfd	200	101	100¼	101	....
3.7	132	135	Stutz Motors	2,800	134	127	134	+ ¾
6.1	48½	49	Superior Steel	1,300	49¾	48½	49	— ¾
....	11¾	12	Tennessee Copper	2,900	12¼	11¾	12	— ¾
4.5	225	227	Texas Oil	900	226¾	222¾	222¾	— 1¾
....	59	59½	Do rts	1,200	59¼	58¼	59¼	....
....	41¼	42	Texas & Pacific	2,700	43	41½	41¾	— 1¼
....	12¼	12¾	Third Avenue	200	12¼	12¼	12¼	....
6.5	93	93½	Tobacco Prod	1,700	94	92¾	93¼	— 1½
6.8	102	103	Do pfd	300	103½	102	102½	....
....	38	38¼	Trans Con Oil	16,700	38¾	37	38¼	— ¼
7.8	63½	64	Trans & Williams	400	64	63¾	63¾	— 2¾
....	37	38	Twin City	100	38	38	38	....
....	37	37¼	Union Oil	4,300	37¾	36¾	37¼	+ ¼
8.4	95	96	Un Bag & Paper	500	95½	95	95½	....
8.1	123¾	124	Union Pacific	1,900	124	123	123¾	— 1
5.8	68	68½	Do pfd	400	68¼	67¾	68¼	....
7.7	53	53	United Alloy Steel	....	52¾	53¾	53½	....
4.9	201	203	United Fruit	800	204½	201¾	202	— 2
....	26	27	United Ry Inv pfd	2,000	27	25¾	26	....
6.3	94½	95	United Retail Stores	16,600	96¾	93¾	94¾	— 1¼
7.1	113¼	113¾	U S Alcohol	6,200	114¼	111¾	112¾	— 1¼
6.8	103

CASH GRAIN NEWS

Shipping sales of cash grain at Chicago Monday: Wheat, 15,000 bu; corn, 80,000 bu; oats, 115,000 bu; rye, 5,000 bu; barley, 10,000 bu. Deliveries, 10,000 bu corn. For export, all positions, and including Canadian grain: Rye, 1,000,000 bu; oats, 1,000,000 bu; flour, 10,000 brls to Germany. France bid for wheat, but could not get any.

Local and outside millers were good buyers of cash wheat. Best quality springs were unchanged to 3c higher, and the lower grades unchanged to 5c higher. Hard winter was unchanged to 5c higher, while red was very scarce and no sales were reported, although the market was quoted as unchanged to 5c higher. Hard winter at Kansas City was 2 0@c higher, with a car of dark No. 2 hard at $3.05, and No. 3 at $3, new high records on the crop. Red advanced 2@4c, and at St. Louis prices were up a like amount with a good outside milling demand. Springs at Minneapolis were 5@10c higher.

Shippers were keen buyers of cash corn at Chicago, and outbid industries, paying 2@5c higher than Saturday. Receipts, 192 cars. St. Louis advanced 1@3c, Omaha and Peoria 2@4c, and Kansas City unchanged to 1c higher.

Offerings of cash oats were not large and sold readily with prices ½@1¼c higher. Receipts, 135 cars. St. Louis advanced 1@1½c, Omaha ½@1c, Peoria ½c, and Kansas City unchanged to ½c higher.

Cash grain prices in leading markets follow:

	Chicago.	Kansas City.	St. Louis.
WHEAT.			
No. 1 red		2.70	4.41@2.43
No. 2 red	2.61@2.63	2.60	2.58@2.61
No. 3 red		2.60	2.58@2.61
No. 4 red		2.57	2.52@2.56
No. 1 hd	2.60@2.62		
No. 2 hd	2.61½2.62	2.85@3.06	
No 3 hd	2.59	2.75@3.00	
No. 4 hd		2.65@2.93	
		Minneapolis.	
No. 1 nr	3.15@3.38		3.15@3.45
No. 2 nr	3.27@3.31		3.10@3.40
No. 3 nr	3.00@3.15		3.05@3.35
CORN.			
	Chicago.	Omaha.	Peoria.
No. 3 mx	1.47	1.42	1.42
No. 4 mx	1.39@1.43	1.36@1.37	1.40
No. 5 mx	1.37@1.41	1.34	1.38@1.39
No. 6 mx	1.38½	1.30	
No. 2 yel			1.43
No. 3 yel	1.44@1.45½		1.40
No. 4 yel	1.40@1.44	1.38	1.38@1.39
No. 5 yel	1.36½@40¼	1.35@1.36	1.38
No. 6 yel	1.40	1.31	1.36
No. 3 wh	1.42¼@1.46		
No. 4 wh	1.41@1.43¾		
No. 5 wh	1.37@1.39½	1.34@1.35	1.38
	Milwaukee.	Kansas City.	St. Louis.
No. 3 mx		1.45	1.46
No. 4 mx	1.38	1.39@1.40	1.40@1.42
No. 2 yel	1.34@1.35	1.37@1.38	1.38
No. 3 yel	1.44	1.46	1.47¼@48
No. 4 yel	1.38@1.40	1.41	1.43@1.44
No. 2 wh	1.36@1.37	1.39	1.38@1.40
No. 3 wh			1.40@1.50
No. 4 wh	1.39	1.46	1.44@1.45
	Minneapolis.	Buffalo.	Toledo.
No. 3 yel	1.42@1.44	1.52	1.40
No. 4 yel	1.32@1.34	1.48	
No. 3 mx	1.36@1.38		
OATS.			
	Chicago.	Kansas City.	St. Louis.
No. 1 wh	87@87½		87 @87½
No. 2 wh	86@87½		86¼@87½
No. 3 wh	85@87	85	86 @87
No. 4 wh	86½		86 @87
	Milwaukee.	Omaha.	Minneapolis.
No. 2 wh	87		82¼@84¼
No. 3 wh	85 @87	83 @83¾	81¾@83¾
No. 4 wh	85½@86½	82¼@83	79¾@81¾
	Buffalo.	Toledo.	Peoria.
No. 2 wh	91¼	89 @90	85¼
No. 3 wh	89¾		85 @85¼
No. 4 wh	88¾		
RYE, BARLEY, AND FLAX.			
	Rye.	Barley.	Flax.
Chgo	1.83@1.83¾	1.41@1.57	
Milwke	1.84½	1.40@1.59	
Mpls	1.80@1.80½	1.25@1.56	4.77@4.82
Duluth	1.82	1.25@1.52	4.72@4.77
CLOVER AND TIMOTHY.			
		Cash.	March.
Clover, Chicago		30.00@48.00	
Toledo, per 60 lbs		31.70	31.85
Timothy, Chicago		9.00@13.00	13.75
Toledo, per 45 lbs		6.05	6.15

OIL MARKETS.

CHICAGO, Jan. 5. — Wholesale prices of single brl lots, f. o. b. Chicago: In iron brls—Carbon, perfection 15½c; gasoline, 21c; machine gasoline, 37c; machine black summer, 12.3c; winter, 12.8c; raw linseed, 1 to 4 brls, $1.98; boiled, $2.00; turpentine, $1.32¼; denatured alcohol, 85c; refined corn oil, steel brls, car lots, $22.50; wood, $23.00; tanks, $22.25; from warehouse, less than car lots, steel brls, $22.70; wood, $23.20; white lead, 12½ lb kegs, 15c a lb; 100 lb kegs, 14½c.

NEW YORK, Jan. 5.—COTTON SEED OIL—Closed 19@33 points net higher. Sales, 22,400 brls. Tenders, 300. Prime crude, $20.00; prime summer yellow, spot, $22.42; March, $22.88; May, $23.05; July, $23.33; prime winter yellow and summer white, nominal.

OIL CITY, Pa.—Credit balances, $5.00; runs, 79,087; average, 31,766. Shipments, 73,799; average, 27,191.

WORLD'S GRAIN MARKET NEWS

Traders who were bearish and short Saturday night said at the close yesterday that there was no use trying to get prices for corn or other grains down while receipts from the country are so small for this time of the year. Arrivals of corn yesterday were below expectations, as inspectors do not work Sundays except when there is an unusual run. One of the largest local operators who tried the bear side in all grains last week said at the close: "So long as there is no pressure of the cash grain, and stocks are small, it is useless to talk about prices going lower to stay. There must be big receipts, large accumulations of supplies, and a smaller demand to make the markets safe for short sellers."

Heavy sales of May oats were on early by a few of the big commission houses which was said to be profit taking. The oats disappeared so fast that no impression was made on values. A few of the largest sellers early were among the largest buyers late in the day, the orders, it was said, coming from different sources. A few of the local professionals and the seaboard exporters are bullish on oats. One reported 900,000 bu sold at the seaboard yesterday, and predicted that a large business would be done the next three months, were the oats available.

The visible supply of oats decreased 398,000 bu last week, and is down to 13,080,000 bu, compared with 34,823,000 bu last year. It is the smallest at this time in years. Buffalo reduced its stock 380,000 bu for the week.

Rye stocks in Chicago decreased 272,000 bu last week, and Minneapolis decreased 82,000 bu. The visible decreased 373,000 bu, leaving a total of 17,477,000 bu, compared with 15,487,000 bu last year. Seaboard stocks increased.

In the report on stocks of pork at western markets in Sunday's issue they were given as 60,271 brls. They should have been 57,271 brls. The error was in St. Joseph, Mo., stocks being reported from there 3,000 brls too high.

Argentine freight rates have declined around $4 per ton of late, and it is understood that a bid of $36 would be accepted for steamers from Argentine ports to the United States, as vessels are more plentiful.

Contract stocks of corn in public elevators in Chicago increased 189,000 bu last week and are 241,000 bu, including 180,000 bu of No. 4 grades, of which 109,000 bu are mixed. Stocks of contract oats decreased 111,000 bu and are 1,109,000 bu, including 216,000 bu No. 2 white and 881,000 bu No. 3 white. The latter decreased 61,000 bu for the week.

The visible supply of corn is now 509,000 bu over last year's, while a few weeks ago it was materially less.

PRIMARY RECEIPTS

Primary receipts of grain yesterday, with the last three ciphers omitted, follow:

Western points—	Receipts Wheat.	Corn.	Oats.	Shipments Wheat.	Corn.	Oats.
Chicago	85	360	346	119	174	179
Milwkee	21	190	74	29	11	21
Min'polis	560	190	88	137	29	30
Duluth	5	...	...	1	...	...
St. Louis	73	183	194	62	85	126
Toledo	6	3	12	11	...	7
Detroit	1	8	14	3	4	4
K. C.	436	86	53	212	16	20
Peoria	...	134	63	4	121	78
Omaha	90	90	50	56	115	38
Indianapa	21	58	54	6	89	12
Totals	1,330	1,112	938	641	535	524
Week ago	2,092	1,436	980	636	473	523
Year ago	1,317	816	693	514	367	741
Seaboard—						
Totals	234	22	169	218	...	30
Year ago	1,045	160	671	1,224	...	595

METAL MARKETS.

NEW YORK, Jan. 5.—COPPER — Steady; electrolytic, spot and first quarter, 19¼@19¾c. IRON—Firm; No. 1 northern, $43.00@45.00; No. 2 northern, $41.00@43.00; No. 2 southern, $39.00@41.00. ANTIMONY—$9.37½. LEAD—Strong; spot and March, $8.00 bid. ZINC—Strong; East St. Louis delivery, spot, $9.30 bid, $9.50 asked. At London: COPPER—Spot, £126 2s 6d; futures, £129 10s; electrolytic, spot, £126; futures, £128. TIN—Spot, £305 5s; futures, £307 5s. LEAD—Spot, £47 10s; futures, £47 15s. ZINC—Spot, £50 10s; futures, £51 10s.

ST. LOUIS, Mo.—LEAD—Firm at $8.00. ZINC—Slab, steady at $9.00.

Preferred Stocks You Can Safely Lay Away

There is a class of preferred stocks which are just as conservative as the best industrial bonds. They have the same underlying security—in earning power of the issuing company, in safeguards surrounding both principal and interest, in priority of claim upon assets.

These factors determine the quality of Straus issues—constitute the "Straus Standard." You can safely lay away such securities until the date of redemption.

Write or call for descriptive folder "C" "Preferred Stocks of the Straus Standard"

SIXTY YEARS of Investment Service

THE STRAUS BROTHERS COMPANY
INVESTMENT SECURITIES
Capital and Surplus $3,000,000

Telephone Main 3700 — Otis Building Chicago

New Issue

$7,500,000

Canadian Northern Railway

Equipment Trust 6% Gold Certificates

Series D, 1919

ISSUED UNDER THE PHILADELPHIA PLAN

Dated December 1, 1919 — Total Authorized $7,500,000

Due in semi-annual installments of $375,000 each, June 1, 1920, to December 1, 1929, inclusive

The company agrees to pay the Normal United States Income Tax up to 2% if exemption is not claimed by the Certificate Holder. In coupon form of $1,000, with provision for registration of principal. Principal and dividends (June 1 and December 1) payable at the office of the Fidelity Trust Company, Philadelphia, Trustee.

The information given below is summarized from a letter from Mr. D. B. Hanna, President of the Canadian Northern Railway:

These Certificates are issued against new railway equipment costing $10,028,995, the railway company thus making an initial payment of $2,528,995 or over 25% of the cash contract cost. With the retirement of 10% of the Certificates each year, over 50% of the equipment cost will have been paid within 3½ years.

Title to all equipment remains vested in the Trustee for the benefit of the Certificate Holders. The equipment is leased to the railway company for rentals equal to the principal and dividends of the certificates and the guaranty of the railway as to payment of both principal and dividends is endorsed on each certificate.

Under the provisions of the Statutes of Canada relating to the Canadian Northern Railway Company, the rentals payable by the company under the lease of the equipment pledged rank as a working expenditure of the railway and constitute a claim against the railway company's earnings prior to both principal and interest of all its mortgage debt.

The Canadian Northern Railway is owned by the Government of the Dominion of Canada through acquisition of its capital stock under authority of Acts of the Dominion Parliament.

This issue is subject to approval of legality by Messrs. Morgan, Lewis & Bockius, and Messrs. Duane, Morris & Heckscher of Philadelphia, and Messrs. Blake, Lash, Anglin & Cassels of Toronto, Canada.

Prices:
June, 1920, to December, 1921, Maturities, 6¼% Basis
June, 1922, to December, 1929, Maturities, 6½% Basis

Wm. A. Read & Co.

234 South La Salle Street
CHICAGO
New York — Philadelphia — Boston

The information contained in this advertisement has been obtained from sources which we consider reliable. While not guaranteed, it is compiled by us as accurate.

Bonds for Safe Investment Yielding 4½ to 8%

If you have money to invest, we would be pleased to submit circulars describing a few of the more than 400 different issues of bonds which we have purchased after our usual careful investigation. Among them are:

United States Government Bonds, yielding 4.40% to 5%
These bonds are the obligations of the United States Government and are considered the safest investment in the world.

United States Municipal Bonds, yielding 4¼% to 5¼%
(Exempt from Federal Income Tax)
These bonds are secured by the taxing power of the various states, counties and municipalities of this country and rank next to United States Government Bonds in safety.

Foreign Government and Municipal Bonds, yielding 6¼% to 7½%
These bonds are the obligations of Foreign Governments such as Great Britain, Canada and the Argentine Republic, foreign provinces such as Ontario, and foreign cities such as Marseilles and Bordeaux. The condition of the foreign exchange market makes possible the abnormally high yields on these well-secured bonds.

Corporation Bonds, yielding 6% to 7%
Included in these are bonds of corporations in various sections of the country which have long records of successful operation. All these properties supply public necessities.

Short-Term Bonds, yielding 7% to 7¼%
These mature in from one to five years and are the obligations of successful and conservatively operated corporations.

Railroad Bonds, yielding 5½% to 8%
Successfully operated Railroads are essential to the life of the nation. There are some very attractive investment opportunities in the underlying bond issues of the leading Railroad systems, which are now selling at the lowest prices in a generation.

We recommend these bonds for investment.

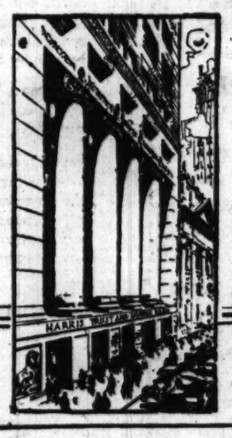

BOND DEPARTMENT
Harris Trust & Savings Bank
Organized as N. W. Harris & Co. 1882. Incorporated 1907
HARRIS TRUST BUILDING, CHICAGO
Harris, Forbes & Co. New York — *Harris, Forbes & Co., Inc. Boston*

"Your Personal Bank"

美國友華銀行

Above is the "chop" (trade-mark) registered in China by the Asia Banking Corporation

Import and Export Credits in Trade with China

IMPORTERS and exporters engaged in trading with China may readily arrange, through this Corporation, for the issuance of Letters of Credit, against which sight or time drafts may be drawn, for the purpose of financing imports and exports.

Through its main office in New York, its correspondents in the principal cities of the United States, and its eight branches in the Orient, this Corporation is exceptionally well equipped to render the highest type of banking service—*direct* and *personal*—between the Orient and the United States.

We shall be pleased to go over with you any problems you may have relative to trade with the Far East.

Branches in the Far East
SHANGHAI
HANKOW — HONGKONG
PEKING — CANTON
TIENTSIN — CHANGSHA
MANILA, P. I.

Asia Banking Corporation

35 Broadway New York
CAPITAL $4,000,000 SURPLUS $1,100,000

Represented by
Continental & Commercial National Bank of Chicago

First Mortgage Sevens

The only funded debt of the Corporation.

Total assets over twice the bond issue.

Earnings this year estimated at ten times the interest charges.

Yield from 7 to 7.24%, according to maturity.

Send for Bulletin M 42

Merrill, Lynch & Co.
105 South La Salle Street, Chicago
Members New York, Chicago, Cleveland and Detroit Exchanges

Forman Farm Mortgages

Their Creditable Record Now 35 Years Old

Farm Mortgages and Farm Land Bonds; Yield 6%; Denominations, $500 and up; Maturity, 5, 7 and 10 years.

Since 1885 more than $33,000,000 has been invested in over 4,000 Forman Farm Mortgages. Not one of these mortgages has resulted in loss to the investor.

Judge the future possibilities of an investment by its record. On their record choose Forman Farm Mortgages for your 1920 investments.

Write for Current Offerings and Booklet

Telephone Central 6020

GEORGE M. FORMAN & COMPANY
FARM MORTGAGE BANKERS. Est. 1885
11 South La Salle Street, Chicago

SMALL ARRIVALS LEAD TO GAINS IN CORN PRICES

Most of Traders Short and Forced to Cover.

BY CHARLES D. MICHAELS.

Disappointing arrivals of corn and the fact that most of the local traders were short over Sunday ended in an absence of selling pressure and active covering by the sellers of Saturday.

Higher cash prices were also an important influence. Closing trades were at about the highest of the day, with net gains of 2½@2¾c on corn, ¾@1c on oats, 2⅝c on rye, and ½c on barley. Heavy trading was on in lard and it closed with 27½@30c higher, with short ribs 47½c and pork 80c higher.

Sentiment in corn was bearish early, while the news was in favor of higher prices. At no time were prices lower than Saturday's finish, while the close was about the top.

An advance of 15@25c in hogs, disappointing receipts, and an upturn of 2@5c in cash prices, combined with the great strength shown in rye, were the main bullish influences, which more than offset the prospect of an increased movement some time in the near future. Forecast was for rain or snow over a good part of the corn belt.

Local traders and some of the commission houses who sold early took the buying side later, and, while there was selling against offers, it failed to check the upturn. There was some talk of export business at the seaboard.

Oats Near Season's High.

May oats advanced sharply after a small decline early, and at the top showed within ⅝c of the best price on the crop. Reports of 1,000,000 bu being sold at the seaboard Saturday, and claims of further business duing the day, were the bullish influences. There were bids for oats here for five days' shipment, but no one was willing to sell. Buying of futures was hard to trace, while the selling was by longs.

Country offerings continue small. A reduction of 398,000 bu in the visible supply brought the total down to 13,-686,000 bu, or 22,000,000 bu less than last year.

Foreign buying of rye continues unabated, and reports of 1,000,000 bu being sold for export in all positions induced free buying of May that carried prices up 3c to a new high for the season. Exporters were good buyers here and in the northwest. No. 2 on spot sold at $1.83¼@83¾. Receipts, 22 cars.

Barley easy, with a slow demand, the Supreme court ruling on 2.75 per cent beer being a factor. A small lot of feed sold to the seaboard after the close. Spot sales were at $1.41@1.57. Receipts, 30 cars.

Timothy seed firm. March, $13 bid and $14 asked. Country lots, $9@13 per 100 lbs. Cloverseed strong. Country lots, $30@48 per 100 lbs. Toledo, 20c higher; March, $31.85 per bu of 60 lbs.

Heavy Trading in Lard.

Trading in lard was heavy, and in provisions in general was heavy, and the best business in over a month was on. Buying came from shorts, Cross, Roy and Saunders taking several million pounds May, getting 500,000 lbs at one time from Armour at $25. The advance from the close of Saturday was 50c, and finish 25c under the top on realizing sales. A moderate showing of western stocks for the month, combined with higher hogs, larger exports and an advance in corn were the factors. Cash trade was fair. Exports of lard and bacon last week were 44,000,000 lbs, against 26,443,000 lbs last year. Prices follow:

Mess Pork.

	High.	Low.	Close Jan. 5, 1920.	Jan. 3, 1920	Jan. 6, 1919.
January	$....	$....	$37.50	$37.40	$47.50
May	38.15	37.50	38.35	37.40	43.65

Lard.

January	23.95	23.65	23.80	23.50	23.47
May	25.10	24.70	24.85	24.57	24.15
July	25.40	25.02	25.02	....	....

Short Ribs.

January	....	....	19.50	19.15	25.90
May	20.42	20.15	20.40	19.92	24.00
July	....	....	20.55	....	....

FLOUR PRICES HIGHER

Spring wheat flours are 75@85c higher, the advance being made by the Minneapolis millers the last few days. Best brands to the retail trade range at $15.00@15.85 by the various mills. Car lots, $14.35@15.35 per brl, in 98 lb sacks. Rye flour is $9.75@9.90 in car lots for white patents.

Kansas City and southwestern millers express little concern over the reports of imports of Argentine flour into the United States. Despite the discount under the domestic product, no large quantities are expected to arrive. The flour is regarded as too soft for the best results. The Argentine product, however, is causing keen competition with United States flour in Europe, being offered at much lower prices. Kansas City millers claim that no sales abroad have been made since the removal of the export embargo on this account.

New York sold 10,000 brls American flour to Germany last week.

U. S. TREASURY STATEMENT

Washington, D. C., Jan. 5.—The following is a statement of the condition of the United States treasury on Jan. 2:

Income to date this year	$3,230,442,685
Income to date last year	1,613,681,750
Increase	1,616,760,935
Gained over income this year	623,538,183
Gained over income last year	9,083,727,154
Increase	8,459,188,971
Balance general fund today	980,357,044
Balance previous day	987,415,459
Decrease	7,058,415

RE-ELECTED

Board of Trade President and Ticket Are Chosen.

L. J. Gates

Leslie F. Gates of Lamson Bros. & Co. was reëlected president of the Chicago Board of Trade yesterday without opposition. James J. Jones, who has been a director for six years, was elected vice president, having no opposition.

The five directors elected for three year terms, with their votes, were: Joseph Simons, 635; W. E. Hudson, reëlected, 609; Edward D. McDougal, 561; Edwin A. Doern, 532; L. L. Winters, 495.

Those defeated were: Harry B. Godfrey, 465; Edward Hymes, 283; Clarence H. Thayer, 255. Charles H. Stone was elected to fill a vacancy for one year. The total vote was 779.

PRODUCE MARKETS

Butter prices advanced ½@1c on the better grades with a good demand. Trading otherwise was light except on centralized cars. Arrivals 5,621 tubs. Fancy fresh butter in all markets met a good demand at full prices. Cheese trade was light in all markets with no change in prices.

Fresh eggs declined ½c, with reports of more headed this way. Arrivals were 1,875 cases, against 1,088 cases a week ago, and 1,547 cases last year. Withdrawals from storage 74,412 cases here and 154,753 cases at the four markets.

Live heavy and small hens advanced 1c and the general run of hens 2c. Spring chickens 1c. Dressed turkeys easy at 49c.

Potatoes met a good demand and advanced 10c. Arrivals 43 cars, with 103 cars on team track and 30 cars in outer yards.

WHOLESALE CREAMERY BUTTER PRICES

	Chicago—Whole milk.	Chicago—Centralized.	New York.	Boston.	Philadelphia.
93 score	....	....	70½	....	70½
92 score	.64	....	69½	68	69
91 score	.62½	....	67½	66	66½
90 score	.60½	60½	65	64	64
89 score	.59	....	62½	63	62
88 score	.56	58½	60	62	60
87 score	.54	....	58	60	58½
86 score	....	....	56	59	57

BUTTER PRICES TO CHICAGO RETAILERS

Score.	Tubs.	Prints.	Cartons.
Best [92-94]	.65½-67½	67 -68	68 -69
Good [89-91]	.62 -64	65 -66	66 -67
Fair [86-88]	.54 -57	.....	.....

WHOLESALE CHEESE PRICES.

	Chicago.	Wisconsin.	New York.	Philadelphia.
Twins	.30½-31½	....	31 -32	31½-32
Flats	.31 -32	....	32 -33	32 -33
S. Dais.	.32 -32¾	32¼	32 -33	32½-33½
D. Dais.	.31½-32½	31¾	32 -32¾	.....
Lghns	.32 -33	32½	.....	33 -33¾
Y. Ams.	.32 -32½	32	32½-33	.....
Sq. pts.	.33 -34	32½	.....	.....

POULTRY—WHOLESALE.

Live—			
Turkeys, good	40c	Geese	25@26c
Fowls	24@29c	Dressed—Turkeys	45@49c
Springs	28c	Ducks	32@34c
Old roosters	20c	Fowls	28@30c
Ducks	28@30c	Geese	23@26c

EGGS.

Extras	73@74c	Refrigerator—	
Firsts	66c	First June	45@47c
Miscel. lots	63@66c	April-May	48@48½c
Checks	38@40c	Ext. June	47@48c
Dirties	43@45c	April-May	50c

POTATOES.

White, per 100 lbs—	Sweet—		
Round wh.	$3.70@3.80	Hampers	$1.75@2.75

VEALS.

50@60 lbs	18@20c	90@110 lbs.	22@24c
70@80 lbs	21@22c	Heavyw'ts	12@15c

VEGETABLES.

Beets, sack	$ .60@ .65
Cabbage, sack	3.75@4.00
Cabbage, ton	6.00
Cucumbers, box 2 doz	5.50@7.50
Carrots, southern, brl	5.00@7.00
Celery, Michigan, square box	2.00@2.75
Eggplant, Florida, crate	3.00@3.50
Lettuce, leaf, box	.35@ .40
Peppers, Florida, crate	2.00@2.50
Radishes, hothouse, doz. bunches	.90
Spinach, basket, 1 bu	1.25@2.00
String beans, hamper	2.00@3.00
Tomatoes, lb, hothouse	.20@ .40

GREEN FRUITS.

Apples, brls	6.50@9.00
Cranberries, Cape Cod, brl	4.00@9.50
Grapefruit, crated	2.00@3.50
Oranges, box	4.00@5.75
Lemons, box	4.00@5.50

DRESSED BEEF.

	No. 1.	No. 2.	No. 3.
Ribs	40	26	15
Loins	55	40	17
Rounds	21	20	13
Plates	14	12½	7

OUTSIDE PRODUCE MARKETS.

PLYMOUTH, Wis.—On Central Wisconsin cheese board today nineteen factories offer 2,565 boxes as follows: Squares, 31⅝c: 200 twins, 30c: 25 twins, 30½c: 150 twins, not sold; 700 daisies, 31½c; 500 daisies, 31¼c; 400 double daisies, 30¼c; 25 young Americas, 30½c; 515 horns, 31½c.

GRAINS IN ALL MARKETS

January Corn.

	Open.	High.	Low.	Close Jan. 5, 1920.	Jan. 3, 1920.	Jan. 6, 1919.
Chi.	1.35½	1.37¾	1.34¾	1.37½	1.34½	1.46¾
St. L.	1.37¾	1.40	1.37¾	1.39¾	1.36¾	1.49
K. C.	1.38¾	1.40½	1.38½	1.40½	1.38	1.51⅝

May Corn.

Chi.	1.32½	1.34¾	1.31¾	1.34¼	1.31¾	1.39⅝
St. L.	1.33⅝	1.35½	1.33	1.35½	1.32¾	1.42⅝
K. C.	1.33¾	1.35½	1.32¾	1.35½	1.32¾	1.43⅝

July Corn.

Chi.	1.31⅝	1.33	1.30¾	1.32¾	1.30¼	.....
St. L.	1.31½	1.33⅝	1.31¼	1.33⅝	1.31	.....
K. C.	1.30¾	1.32¾	1.30¾	1.32¾	1.30¾	.....

May Oats.

Chi.	83¼	84⅛	82⅞	84¼	83¼	72⅛
Win.	93⅝	94⅛	93	94⅛	93⅝	82
Min.	80⅞	81⅞	80⅝	81⅝	80⅝	69½
St. L.	86	86⅜	86	86⅜	86	75
K. C.	83¼	84¼	83½	84	83¼	72¾

July Oats.

Chi.	76¼	77⅛	76	77⅛	76⅛	.....
Win.	90½	91⅞	90½	91⅞	90⅝	.....

May Rye.

Chi.	1.84	1.86	1.83½	1.86¼	1.86	1.68¼
Min.	1.78½	1.81	1.78½	1.80¾	1.78¼	1.65½

May Barley.

Chi.	1.51½	1.54	1.51¼	1.52¼	1.53	1.00½
Min.	1.46¾	1.47	1.45	1.46¾	1.46	97
Win.	1.57	1.58¼	1.56½	1.57¾	1.57	.....

May Flaxseed.

Dul.	4.57	4.66	4.50	4.53	4.40	.....
Win.	4.82	4.88	4.82	4.86½	4.81⅝	3.44

CHICAGO DAILY INDEMNITIES.

Corn.

	Bids— High.	Low.	Close.	Offers— High.	Low.	Close.
Jan.	1.36¼	1.36	1.36	1.40	1.39	1.40
May	1.33¼	1.32¾	1.33¼	1.37⅛	1.36¼	1.37¼
July	1.31⅛	1.30½	1.31½	1.35¼	1.34½	1.35

Oats.

May	83¾	83¾	83¾	85⅝	85	85⅝
July	76⅛	76⅝	76⅝	78¼	78	78¼

For This Week.

	Bids— Corn.	Oats.	Offers— Corn.	Oats.
May	1.28½	81⅜	1.40	87½
July	1.27¼	76⅝	1.38	80

CHICAGO GRAIN RECEIPTS

Receipts of grain at Chicago Monday follow:

	Nos. 1 and 2.	No. 3.	No. 4.	No grade.	Tot.
Wheat	16	16	6	7	45
Corn	3	23	103	63	192
Oats	76	53	4	2	135
Rye	13	4	4	1	22
Barley	..	14	9	7	30

Learn the method and principle by which successful banking concerns and financiers continually increase their wealth. Send for our new booklet—

"How Wealth Is Attained,"

which fully explains how to invest your money while saving it.

Lackner Butz & Company
INVESTMENT BANKERS
Conway Building, 111 W. Washington St.
CHICAGO

Lackner Butz & Co.,
111 W. Washington St.,
Chicago, Illinois.

Without any obligation please send me your new Booklet, "How Health Is Attained," explaining how your bonds can be bought on the easy payment plan.

Name .....
Address .....
City .....
State .....

T-4

1919 Income Taxes

Your income might have been substantially larger if you had invested in **Income Tax Free Securities.**

Municipal Bonds

If your net income amounted to $10,000 or more last year your income tax will range from 10 to 73%.

What About 1920?

We own and offer a large list of Income Tax Free Municipals yielding 5%. The list includes counties, cities and school districts. It will be to your advantage to consult us. Offerings will be mailed upon request.

Bolger, Mosser & Willaman

Municipal Dealers for 25 Years

29 South La Salle Street
Chicago

Earn 6% While You Save

The man who works for his savings wants his savings to work for him. Unless his money earns 6% his savings are losing.

Loewenstein First Mortgage Gold Bonds, secured by favorably located improved real estate yielding an ample income, will pay you 6% net, with 4% Federal Income Tax paid.

$2.00 a week payments will start you on your way to a permanent income.

E. & S. LOEWENSTEIN
INVESTMENT BANKERS
40 N. Dearborn St. CHICAGO Phone: Randolph 6695

NEW ISSUE

$1,000,000

Sovereign Apartment Hotel

Chicago

First Mortgage 6% Serial Coupon Bonds

Safeguarded under the Straus Plan

Price, Par and Accrued Interest, to net 6%

4% Federal Income Tax Paid

Amortization or Annual Serial Maturities

Amount	Maturing	Amount	Maturing
$20,000	Nov. 1, 1921	$50,000	Nov. 1, 1926
30,000	Nov. 1, 1922	50,000	Nov. 1, 1927
40,000	Nov. 1, 1923	50,000	Nov. 1, 1928
40,000	Nov. 1, 1924	50,000	Nov. 1, 1929
45,000	Nov. 1, 1925	50,000	Nov. 1, 1930
		$575,000	Nov. 1, 1931

Denominations: $1,000 and $500 bonds in all maturities; $100 bonds in 1931 maturity only.

Property Mortgaged: Land, 100 by 150 feet, and ten story, fireproof building of the highest type of steel and reinforced concrete construction, containing 234 rooms and 126 baths, arranged in suites. In every detail, construction and finish, this will be one of the best apartment hotels in Chicago, meeting a rental demand which far exceeds the city's supply. The building is now in course of construction and its completion in accordance with plans and specifications, free and clear of all mechanics' liens, is unconditionally guaranteed to the bondholders by S. W. Straus & Co.

Location: The northwest corner of Kenmore and Granville Avenues, overlooking Lake Michigan, in one of the best residential districts of the North Side, one block from Sheridan Road—a neighborhood of assured real estate values.

Earnings and Monthly Deposits: The net annual rental earnings are conservatively estimated at more than two and one-half times the greatest interest charge. In order to make certain that the borrowing corporation applies its rental earnings, as received each month, to the payment of the bonds, twelve equal monthly deposits of principal and interest are required annually, sufficient to meet the serial payments (see table) and the coupons as they come due. In this way, payment in cash of both principal and interest, on the days due, is assured.

Borrowing Corporation: Albert Hotel and Building Corporation, owned and controlled by strong and experienced interests.

We have purchased these bonds after careful investigation and recommend them as a sound investment.

Call, Write or Phone for Circular No. L-624

S.W. STRAUS & CO.

ESTABLISHED 1882 INCORPORATED

STRAUS BUILDING—CHICAGO

Clark and Madison Sts. Tel. Franklin 4646

Penobscot Bldg., DETROIT — New York, San Francisco — Philadelphia, Indianapolis — Boston, Washington — Milwaukee, Buffalo — Pittsburgh, Cleveland — St. Louis, Los Angeles — Metropolitan Bank Bldg., MINNEAPOLIS

Thirty-eight Years Without Loss to Any Investor

4% Federal Income Tax Exempt Bonds

$11,900,000

CITY OF CHICAGO

20-Year Serial 4% Gold Bonds

In accordance with ordinances passed by the City Council, March 10, 1919, and July 21, 1919, sealed proposals will be received at the office of the City Comptroller at 12:00 o'clock M., Thursday, January 8, 1920, for:

Judgment Funding Bonds	$3,750,000
Twelfth Street Viaduct Bonds	1,150,000
Michigan Avenue Street Improvement Bonds	2,000,000
South Water Street Street Improvement Bonds	1,000,000
Robey Street Street Improvement Bonds	1,000,000
Ashland Avenue Street Improvement Bonds	1,000,000
Western Avenue Street Improvement Bonds	1,000,000
Ogden Avenue Street Improvement Bonds	1,000,000

The issuance of the Judgment Funding Bonds and Twelfth Street Viaduct Bonds was approved by the voters at the election April 1, 1919, and of the Michigan Avenue Street Improvement Bonds, South Water Street Street Improvement, Robey Street Street Improvement, Ashland Avenue Street Improvement, Western Avenue Street Improvement, and Ogden Avenue Street Improvement Bonds on November 4, 1919.

During the past 4 years City of Chicago Bonds similar to these (4% 20-year serial), to the amount of $10,000,000, have been sold by the Comptroller over the counter at par and accrued interest.

According to the Government Report on Financial Statistics of Cities for the year 1918, the net debt per capita of the ten largest cities of the United States, all over 500,000 population, was as follows:

Order of Size	City	Net Debt Per Capita
1	New York	$173.17
8	Baltimore	112.81
5	Boston	112.13
6	Cleveland	104.97
9	Pittsburgh	93.06
10	Los Angeles	88.56
3	Philadelphia	78.47
7	Detroit	37.38
2	CHICAGO	28.55
4	St. Louis	22.66

This shows CHICAGO the second largest city with the second smallest per capita debt.

The validity of these bonds has been passed upon by Wood & Oakley, Attorneys, and a copy of their opinion will be furnished upon request. Bonds may be registered as to principal in the office of the City Comptroller.

Bids without conditions or qualifications will be received for the whole or any part of said issues, and each bid should be accompanied by money or certified check on a Chicago bank, drawn to the order of the City Comptroller, for 2 per cent of the par value of the bonds bid for in said proposals. Other things being equal, that bidder shall be deemed the highest and best bidder who shall offer to pay the highest price. The Comptroller reserves the right to reject any and all bids.

All information pertaining to these bonds may be had on application to the City Comptroller.

GEORGE F. HARDING
Comptroller Room 501 City Hall

Our Work

includes the development of new industrial and engineering projects as well as the expansion or rebuilding of existing plants. Examples of our work are described in our book, "Building with Foresight." Sent on request.

LOCKWOOD, GREENE & CO
ENGINEERS
38 S. Dearborn St. Chicago
Boston · New York · Atlanta · Montreal
Compagnie Lockwood, Greene
47 Ave. de L'Opera, Paris, France

NOTICE

Baton Rouge, Louisiana, December 29, 1919.

In accordance with the provisions of Paragraph A, Section 1 of Article 258 of the Constitution, and the resolution adopted by the Board of Liquidation of the State debt prior to issuance, the following described bonds of the State of Louisiana are hereby called in for redemption:

50 bonds of $1,000.00 each, Nos. 10107 to 10156, both numbers inclusive, all dated January 1, 1914, and maturing August 1, 1954.

The holders of these bonds are hereby notified to present them with all coupons due subsequent to February 1, 1920, attached, either to Hon. Henry Hunnicker, State Treasurer, Baton Rouge, Louisiana, or to the State Fiscal Agent Banks in the City of New Orleans, or to Harris, Forbes & Company in the City of New York, who will pay the same at face value, plus a premium of 4% per cent. Interest on these bonds will cease after February 1, 1920.

R. G. PLEASANT,
Governor and President of the Board of Liquidation.

R. M. GRANT & CO.

January **Municipal Bond** Offerings

YIELDING

4.25 to 5.25%

Anamosa, Iowa, School 5s	June	1, 1923
Atlanta, Ga., 4½s	Jan.	1, 1923
Atlantic City, N. J., 4½s	Oct.	1, 1937
Atlantic Co., N. J., 5s	Jan.	1, 1920–25
Asheville, N. C., 5½s	July	1, 1947–52
Barnstable Co., Mass., 4s	Apr.	1, 1920–21
Beaumont, Tex., 5s	Dec.	1, 1941–54
Beaver County, Pa., 4s	Sept.	1, 1929
Bell County, Ky., 5s	Aug.	5, 1942
Beltrami Co., Minn., 4½s	Dec.	1, 1921
Biddeford, Me., 3½s	May	1, 1925
Birmingham, Ala., H. Sch. 5s	Dec.	1, 1949
Boston, Mass., 3½s	Apr.	1, 1939
Brevard Co., Fla., Sch. Dist. 6s	July	1, 1943
Bridgeport, Conn., 4¼ & 5s	Apr.	1, 1934
Brunswick, Me., 4s	July	1, 1921–25
Chicago, Ill., So. Park 4s	June	1, 1924
Chicago, Ill., 4s	Dec.	1, 1921–24
Chicago, Ill., San. Dist. 4s	Dec.	1, 1921
Cumberland Co., N. C., 6s	Nov.	1, 1922
Des Moines, Iowa, 5s	June	1, 1930–69
Dubuque, Iowa, 4s	Feb.	1, 1947
Eastwood, N. Y., 5s	Jan.	1, 1930–44
Everett, Wash., 5s	June	1, 1936
Grant County, Ky., 4½s	Dec.	1, 1920
Greenville, N. C., 6s	July	1, 1921–42
Griswold, Conn., 4½s	Jan.	1, 1921–51
Harrisburg, Ill., Sch. Dist. 5s	July	1, 1921
Hartford, Conn., 4¼s	Dec.	1, 1925–27
High Point, N. C., 5½ & 6s	Oct.	1, 1926–37
Kittery, Me., 5s	Jan.	1, 1923
Knoxville, Tenn., 5s	Sept.	1, 1924
Maricopa Co., Ariz., 5½s	June	15, 1930–39
Massachusetts, State, 3s	Apr.	1, 1928
Marietta, Ohio, 5s	June	2, 1929
Memphis, Tenn., 5s	Apr.	1, 1935–38
Mahoning Co., Ohio, 5s	Aug.	15, 1929
Middletown, Conn., 4s	June	1, 1939
Minneapolis, Minn., 4¼s	Mar.	1, 1924
New Bern, N. C., 6s	Nov.	1, 1922
New Rochelle, N. Y., 5s	May	1, 1925
Nor. Branford, Conn., 4¾s	Nov.	1, 1920–38
Nor. Hempstead, N. Y., 4.80s	Nov.	1, 1921–28
Omaha, Neb., 4½s	July	1, 1924
Paterson, N. J., 4s	Dec.	1, 1925
Pima Co., Ariz., Road 5½s	Oct.	15, 1927–49
Portland, Me., 4s	July	1, 1932
Portsmouth, Va., 5½s	Jan.	1, 1950
Port of Seattle, Wash., 5s	July	1, 1954
Pulaski County, Ark., 4½s	July	1, 1921
St. Petersburg, Fla., 5½s	July	1, 1949
Seattle, Wash., 5s	Oct.	1, 1927–38
Seattle, Wash., 5s	Sept.	1, 1931–37
Shelton, Conn., 4½s	Dec.	1, 1920–25
South Hadley, Mass., 4s	June	1, 1920–28
Stanly Co., N. C., 5½s	Oct.	1, 1922–49
Tacoma, Wash., 5s	June	1, 1924
Valley County, Idaho, 6s	July	1, 1929–38
Van Buren, Me., 4s	July	1, 1925
Waltham, Mass., 4¼ & 4½s	Oct.	1, 1920–39
Waterville, Me., 3½s	Sept.	1, 1935
Yancey County, N. C., 6s	Nov.	1, 1921–45

Descriptive Circular Upon Request

R. M. GRANT & CO.
111 W. Monroe St., Chicago
New York St. Louis Portland, Me. Boston

An Endorser For Every 1920 Debtor

That is what the American's Unlimited Policy of Credit Insurance becomes when applied to your business. Think of the worry saved, the credit losses prevented, the profits protected. Such a broad *service* will start your New Year right.

You can buy the American's Credit Insurance Policy on an absolutely economic basis. If you are a manufacturer or wholesaler, we will guarantee to prevent, else pay, your bad debt losses beyond the normal loss inherent in your business, whatever the aggregate amount of such covered losses.

An inquiry will bring you interesting and valuable statistics without any obligation upon your part. Let us hear from you.

The AMERICAN CREDIT-INDEMNITY CO. of NEW YORK E. M. TREAT, PRESIDENT

R. J. LYDDANE, General Agent,
1139-42 Marquette Bldg.
Phone Central 3769. Chicago, Ill.

Bonds to Yield 5½% to 7%

Bonds that are thoroughly conservative and merit your entire confidence, since they have as security properties and earnings largely in excess of principal and interest requirements. Many bonds of this character are now obtainable at lower prices than they have ever sold before. They are issued in denominations of $1,000 and in some cases $500. We shall be pleased to co-operate with you in making conservative selections.

Send for Circular No. 315

"Conservative Investments"

Spencer Trask & Co.
208 S. La Salle Street, Chicago
New York Boston Albany
Members of New York and Chicago Stock Exchanges

PRICES OF ALL KINDS OF LIVE STOCK ADVANCE

Hogs at Highest Mark Reached Since Nov. 11.

CHICAGO LIVE STOCK

HOGS.

Bulk of sales	$14.85@15.20
Heavy butchers	15.00@15.25
Light butchers	15.10@15.25
Medium weights	14.95@15.15
Heavy and mixed packing	14.50@15.00
Rough, heavy packing	14.20@14.40
Light bacon, 160@190 lbs.	15.05@15.25
Light mixed, 135@160 lbs.	14.80@15.10
Pigs, 80@135 lbs.	12.00@14.50
Stags	13.50@14.35

CATTLE.

Prime steers	18.50@19.50
Good to choice steers	15.25@18.25
Common to good steers	11.75@15.00
Canning to inferior steers	9.50@11.50
Bulk of beef steers	12.25@15.50
Yearlings, poor to fancy	13.75@18.50
Fat cows and heifers	7.00@13.00
Canning cows and heifers	5.25@ 6.75
Stockers and feeders	6.50@12.75
Bulls, plain to best	6.75@11.50
Fair to fancy calves	14.50@17.50

SHEEP AND LAMBS.

Range lambs, all grades	15.50@19.00
Native lambs	15.25@18.90
Lambs, poor to best culls	12.00@15.00
Bulk of lamb sales	18.25@18.90
Feeding lambs	14.50@15.75
Ewes, culls to best	5.50@10.50
Wethers, poor to best	8.75@11.25
Yearlings, poor to best	12.00@16.00
Bucks and stags	6.00@ 7.50

There was a general advance in the prices for practically all kinds of live stock, with hogs showing most gain, best selling at $15.25, or 30c above Saturday and highest since Nov. 11. Prices were mostly 25@30c higher, with cattle largely 25c up and lambs 10c@25c above Saturday.

Speculators made a runaway affair of the early hog market. Packers rebelled against the sharp upturn in values, but owing to urgent orders had to follow the advance. Supplies of cattle and sheep were comparatively small, and salesmen experienced little difficulty in advancing prices.

Seven western markets received 70,000 cattle, 139,000 hogs and 48,000 sheep, against 69,000 cattle, 131,000 hogs and 72,000 sheep previous Monday, and 79,000 cattle, 128,000 hogs and 55,000 sheep a year ago.

Receipts for today are estimated at 18,000 cattle, 70,000 hogs and 25,000 sheep, against 24,253 cattle, 51,456 hogs and 31,595 sheep corresponding Tuesday a year ago.

TOP PRICES COMPARED

LIVE STOCK.

Top prices for native beef cattle, hogs, sheep, and lambs at Chicago follow:

	Cattle.	Hogs.	Sheep.	Lambs
Yesterday	$19.00	$15.25	$11.00	$19.00
Week ago	19.50	14.35	11.00	18.50
Month ago	*21.50	13.50	11.00	16.35
Year ago	19.40	17.95	11.25	17.25
Four yrs. ago	9.55	6.95	8.00	10.65

*Highest on record.

PURCHASES OF HOGS.

Hog purchases at Chicago yesterday were as follows:

Armour & Co.	5,000	Miller & Hart	800
Anglo-American	3,000	Ind. Pack. Co.	2,000
Swift & Co.	4,700	Brennan P. Co.	1,000
Hammond & Co.	3,000	Wm. Davies Co.	2,500
Morris & Co.	4,200	Others	2,000
Wilson & Co.	3,600	Shippers	4,500
Boyd-Lunham	2,000		
West. Pack. Co.	4,000	Total	44,300
Roberts & Oake	2,000	Left over	12,000

LIVE STOCK MOVEMENTS AT CHICAGO.

Receipts—	Cattle.	Calves.	Hogs.	Sheep.
Est. Jan. 5	20,000	2,000	54,000	18,000
Last week	62,185	12,033	226,754	92,087
Prev. week	43,135	8,497	198,052	71,816
Year ago	49,209	5,381	92,245	50,283
Shipments—				
Est. Jan. 5	6,500	300	4,500	5,000
Last week	26,384	1,347	48,537	23,620
Prev. week	18,474	1,269	31,244	15,280
Year ago	8,956	563	8,738	4,734

OUTSIDE LIVE STOCK MARKETS.

HOGS.

Acting with Chicago's upturn, outside points advanced largely 25@40c. Receipts and prices follow:

	Receipts.	Top.	Bulk.
Kansas City	15,000	$15.00	$14.50@14.90
Omaha	9,000	14.75	14.50@14.60
St. Louis	24,000	15.30	14.75@15.10
St. Joseph	13,000	15.00	14.85@14.90
Sioux City	9,000	14.70	14.40@14.45
Indianapolis	15,000	15.35	15.20@15.25
East Buffalo	12,000	15.75	15.60@15.75
Pittsburgh	10,000	15.75	15.25@15.50
Cleveland	8,000	15.50	15.40@15.50
St. Paul	15,000	14.80	14.65@14.70
Louisville	4,100	15.00	14.90@14.95

CATTLE.

Trade more active, with tendency higher. Receipts and prices follow:

	Receipts.	Beef steers.	Cows and heifers.
Kansas City	20,000	$9.50@18.00	$5.35@12.50
Omaha	11,600	9.40@17.25	5.40@12.15
St. Louis	8,000	9.30@17.00	5.30@11.75
St. Joseph	3,000	9.15@16.00	5.20@11.60
Sioux City	4,400	9.25@16.00	5.25@11.60
St. Paul	3,000	5.25@18.75	5.50@11.50

SHEEP.

Omaha advanced 25@50c, with other markets steady to 25c higher. Receipts and prices follow:

	Receipts.	Lambs.	Sheep and yearlings.
Kansas City	7,000	$9.25@17.50	$4.00@13.10
Omaha	7,500	8.75@17.65	4.25@13.50
St. Louis	4,000	8.60@18.75	4.00@12.50
St. Joseph	3,500	8.75@18.00	3.50@12.00
East Buffalo	10,000	9.25@19.50	3.40@12.15
Pittsburgh	1,200	9.50@19.25	4.35@12.50
Jersey City	2,000	9.75@19.00	
Louisville	100	8.50@16.50	3.75@12.10
Cleveland	2,500	9.00@18.75	3.25@11.75

ROSIN AND TURPENTINE.

SAVANNAH, Ga., Jan. 5.—TURPENTINE—Firm, $1.62½; sales none; receipts, 121 casks; shipments, 170 casks; stock, 14,122 casks. ROSIN—Firm; sales, 870 brls; receipts, 869 brls; shipments, 2,651 brls; stock, 40,963 brls. Quote: B, $16.50; D to F, $16.60; G, $16.65; H, $16.70; I, $16.90; K, $18.35; M, $19.00; N, $20.00; W G, $20.25; W W, $21.25.

COFFEE MARKETS.

NEW YORK, Jan. 5.—COFFEE—Futures rose and closed at a net advance of 20@ 50 points. Spot coffee firmer; Rio 7s, 16½c; Santos 4s, 25¼@25¾c. Brazilian port receipts, 16,000 bags; Jundiahy receipts, 7,000 bags. New York futures—Sales, 100,500 bags. Prices:

	Sales.	High.	Low.	Close.	Prev. close.
March	17,500	16.21	15.90	16.21	15.65
May	50,500	16.38	16.05	16.37	15.84
July	19,500	16.50	16.25	16.55	16.04
Sept.	12,250	16.40	16.04	16.40	15.89
Dec.	750	15.95	15.95	16.00	.....

SUGAR MARKETS.

NEW YORK, Jan. 5.—Washington reports the government will not exercise full control powers through the equalization board encouraged the market. Sales made of 18,000 bags of Cubas afloat at 11⅛ cents cost and freight, equal to 12.79 cents for centrifugal. Also report of buying of 150,000 bags of Cubas for January positions at 11c cost and freight. Refined 15.20@16c for fine granulated.

BANKRUPTCY PETITIONS.

28,221—Joseph A. De Leuil, merchant, St. Charles. Liabilities, $7,251.09; assets, $5,470. Attorney, Charles L. Hunt.

COMMUNITY POWER

FROM the days when the farmers brought their grain to the village grist mill, communities have relied largely on one central unit for their power. The water wheels of yesterday have given way to the dynamos of the power plant of today, but the system of merchandising power has remained, in effect, the same.

The modern central station, made possible through the sale of bonds, is the source of energy which drives the wheels of modern industry. It is the heart of today's industry—turning our factory wheels, lighting our homes, running our street cars and performing hundreds of other but no less important functions. Electricity has become the modern miracle worker.

The West Penn Power Company, serving some 110 communities in the vicinity of Pittsburgh, is typical of the best of modern power properties. Its First Mortgage 6% bonds, which are a typical *Halsey, Stuart & Co.* offering, provide the investor with security backed up by a demonstrated earning ability made certain through a continuous and diversified demand.

If you are interested in the investment of funds, our circular C. A. 54, with detailed information regarding these and other bonds, will be sent upon request.

HALSEY, STUART & CO.

INCORPORATED—SUCCESSORS TO
N. W. HALSEY & CO., CHICAGO

209 SO. LA SALLE ST. CHICAGO

NEW YORK PHILADELPHIA BOSTON ST. LOUIS
DETROIT MINNEAPOLIS MILWAUKEE

Telephone: Wabash 4900

The Federal Income Tax necessitates an accurate record of your securities—our *LOOSE LEAF SECURITY RECORD* may be used for recording all your bonds, stocks and mortgages. We shall be glad to send you a copy, without cost or obligation, if you will write for Book No. C.A. 55.

Analytic Survey of the Oil Industry

THE part played by petroleum in the development of American industries to their present magnitude is realized by comparatively few people. A new book, issued by the undersigned entitled "Analytic Survey of the Oil Industry and Statistical Handbook," deals with the subject under the following headings:

The Present-day Petroleum Industry
Nearly five billions of American capital are invested in the oil industry. Oil is a vital necessity of modern life—it provides light, heat and power, valuable drugs and chemicals. All the great nations are seeking new sources of petroleum.

A Five-year Growth in the Oil Industry
The rapid increase in the production of automobiles has created an enormous demand for gasoline. Kerosene is finding new uses, and is an important factor in export trade. Rapid industrial expansion has increased the demand for lubricating oil. Fuel oil is rapidly being adopted for marine and railroad service.

What Can Happen in the Next Five Years
The next five years' developments will far exceed those of the last five. Kerosene will attain increasing prominence as a motor fuel. Fuel oil will find still wider use for heating and power ashore, and will probably be the universal fuel at sea.

Standard Oil Expansion
Since 1912, earnings of the principal companies have increased from 100 to 400 per cent., and net assets have appreciated from 50 to 100 per cent. The combined surplus as of January 1, 1919 was $996,851,553, or $266,843,685 in excess of the present combined capitalization.

Growth of Independent Oil Industry
The independent oil industry has passed through three phases, of which the present is the combination of interests into great homogeneous organizations embracing all branches of the oil business. Competition in this field was never more healthy.

Discoverers of Great North Texas Fields
The bringing in of the McCleaky well in 1917 was the signal for the greatest drilling activity ever known in the history of oil, stabilized the market at a time when price tendencies were on the verge of a stampede, and averted a world shortage of light oil.

American Capital in Foreign Oil Fields
Oil underground in this country is equal to only about 16 years' supply. A great oil industry has already been developed in Mexico and Roumania, and Colombia is attaining prominence as a new source of high-grade oil.

Petroleum Statistics
In 1917 this country produced 66.17 per cent. of the world's petroleum. Stocks of crude petroleum in storage in the United States were reduced by 16,909,779 barrels in 1917. The price of crude, which was $20.00 per barrel in 1859 and $.10 per barrel in 1864, has been stabilized. In 1918 we imported over eight times as much petroleum as we exported.

The information contained in this book will be found very valuable by investors who wish to keep informed as to the oil situation.

COPIES ON REQUEST

PRICHITT & CO.
Members New York Stock Exchange
60 BROADWAY NEW YORK

TAX EXEMPT IN ILLINOIS

$3,500,000

Albert Pick and Company

(Chicago, Illinois)
(Incorporated under the Laws of Illinois)

7% Cumulative Preferred Stock

Preferred as to both assets and dividends

Par value $100 per share; dividends payable quarterly, January 1, April 1, July 1, October 1. Redeemable in whole or in part at 115 and accrued dividends.

DIVIDENDS EXEMPT FROM NORMAL FEDERAL INCOME TAX UNDER PRESENT LAW EXEMPT FROM PERSONAL PROPERTY TAX IN ILLINOIS

TRANSFER AGENT: First Trust and Savings Bank, Chicago

REGISTRAR: Continental and Commercial Trust and Savings Bank, Chicago

Attention is called to the enclosed letter from Albert Pick, President of the Company, from which the following is summarized:

History Albert Pick & Company is the largest house in the United States catering to the complete equipment of hotels, restaurants, confectioners, dining cars and institutions such as boarding schools, colleges, hospitals, etc. The present corporation of Albert Pick & Company is successor to the co-partnership of Charles Pick & Company, founded in 1857, and operating under the name of Albert Pick & Company since its incorporation in 1896.

No Bonds The Company has no bonds outstanding and agrees not to place any mortgage on its property without the consent of at least two-thirds in amount of Preferred Stock outstanding.

Purpose of Issue The proceeds of this issue of Preferred Stock will be used to retire the outstanding balance of a former issue of Preferred Stock and to provide additional working capital necessitated by the growth of the Company's business and the acquirement of additional valuable assets during the past year.

Assets Based on appraisals just completed by Messrs. Coats & Burchard, and adjusting the audit of Messrs. Ernst & Ernst made as of December 15th, 1919, to conform with such appraisals, the net tangible assets of the Company upon completion of the present financing, and excluding good will, will exceed $200 per share of Preferred Stock outstanding. The net quick assets as of December 15th, 1919, as shown by the books, after giving effect to this financing, will be $5,499,000, or more than $157 per share of Preferred Stock outstanding, and, on the basis of appraisals, will be in excess of this figure.

Earnings For the four fiscal years (including year ending January 31, 1920, partially estimated) the average net earnings available for dividends, after payment of Federal income taxes and all other charges, have been over $500,000 per annum, or more than twice the annual dividends on this issue of Preferred Stock. Earnings for the present fiscal year, after payment of all charges, including Federal taxes, will exceed $750,000, and only partially reflect the benefit to be derived from the valuable properties recently acquired. It is expected that the new capital provided by this Preferred Stock issue will very greatly increase the earning capacity of the Company.

Sinking Fund An annual Sinking Fund of 3% per annum, beginning April 1, 1922, shall be set aside in four quarterly payments for the purchase or redemption of Preferred Stock.

Growth The business of the Company has shown a consistent growth, as indicated by the increase in gross sales from $90,457 in 1896 to approximately $10,250,000 for the present fiscal year.

Price $97 Per Share and Accrued Dividend to Yield 7.22%

All legal matters will be approved by Messrs. Mayer, Meyer, Austrian and Platt, Attorneys, Chicago.

The statements contained in this advertisement are not guaranteed, but are based upon information which we believe to be accurate and reliable, and upon which we have acted in the purchase of these securities.

Federal Securities Corporation
38 South Dearborn Street, Chicago

Taylor, Ewart & Company
105 South La Salle Street, Chicago

$200,000

Pinal County, Arizona

5½% Road Bonds

FINANCIAL STATEMENT

Assessed Valuation	$69,071,642
Total Bonded Debt	1,352,000
Population (estimated) 20,000	

MATURITIES

$13,000 due Nov. 1, 1928	$46,000 due Nov. 1, 1938
50,000 due Nov. 1, 1933	35,000 due Nov. 1, 1941
16,000 due Nov. 1, 1935	40,000 due Nov. 1, 1943

Price to Yield 5⅛%

Send for Descriptive Circular

E. H. Rollins & Sons
Founded 1873
234 South La Salle Street, Chicago
New York Boston Denver San Francisco
St. Louis Milwaukee Detroit

January Investments

THE JANUARY ISSUE of our monthly publication, "*Investment Recommendations*," is ready for distribution. We shall be pleased to send you this booklet, and to give additional information regarding investment securities.

A complete list of our other booklets and pamphlets of interest to investors will be sent on request.

Guaranty Trust Company of New York

New York London Liverpool Paris Havre Brussels

Capital and Surplus - - $50,000,000
Resources more than - $800,000,000

James I. Bush
Correspondent
105 South La Salle Street, Chicago
Telephone Randolph 5290

LOGAN AND BRYAN

CHICAGO 1-3 Board of Trade Blackstone Hotel | NEW YORK 42 Broadway and Ritz Carlton Hotel

MEMBERS:
New York Stock Exchange
Boston Stock Exchange
Chicago Stock Exchange
New York Cotton Exchange
New York Coffee Exchange
New York Produce Exchange
New Orleans Cotton Exchange
Chicago Board of Trade
Minneapolis Chamber of Commerce
Winnipeg Grain Exchange
St. Louis Merchants Exchange
Salt Lake City Stock Exchange
Los Angeles Stock Exchange
Philadelphia Bourse
Omaha Grain Exchange

Private Wires Jesan to Ocean

Investment Securities

R.C. MEGARGEL & Co.
27 Pine Street—New York

CORPORATION FINANCING

American and Foreign Government and Municipal Bonds

Bankers and Trade Acceptances

Specialists in
OHIO RUBBER AND MOTOR STOCKS

Members All Principal Stock Exchanges

OTIS & CO.
Investment Bankers
CLEVELAND
Cincinnati, Columbus, Akron, Youngstown, Denver, Colorado Springs

Cadet Hosiery Company

An 8% Preferred Stock with a bonus of 25% Common Stock which is now paying attractive monthly dividends.

An old established company with a splendid earning record.

CIRCULAR C.C.T.

Farson, Son & Co.
Members New York Stock Exchange
115 Broadway, New York

OFFICE OF THE QUARTERMASTER GENERAL, Supplies and Equipage Division, Munitions Building, Washington, D. C., proposals in duplicate will be received until 11:00 a. m. January 13, 1920, for furnishing all or any part of 500,000 yards Mercerized Cotton Crash. Specifications furnished on request.

Subscribe for The Tribune.

Advertise in The Tribune.

Subscribe for The Tribune.

NEW YORK BOND TRANSACTIONS

No. thous.	High.	Low.	Close.
456 U S Lib 3½s	100.00	99.90	99.96
116 U S Lib 1st 4s	93.48	93.20	93.20
340 U S Lib 2d 4s	92.40	92.20	92.20
38 U S Lib 1st 4½s	93.78	93.60	93.64
2915 U S Lib 2d 4½s	92.80	92.66	92.74
2,008 U S Lib 3d 4½s	94.84	94.60	94.72
2,757 U S Lib 4th 4½s	92.94	92.80	92.90
2,458 U S Victory 4½s	99.16	99.06	99.08
492 U S Victory 3¾s	99.50	99.10	99.18
2 U S 4s coup	105¾	105¾	105¾
49 Anglo French 5s	96½	96¾	96¾
1 Argentine 5s	72	72	72
3 Bordo 6s	92¾	92¾	92¾
2 Lyons 6s	92¾	92¾	92¾
1 Mars 6s	92¾	92¾	92¾
19 Paris 6s	93	92¾	92¾
30 Tokyo 5s	61	59	61
11 Dom Canada 5s 1921	97½	97¾	97½
13 do 1931	91½	91¾	91½
75 Jap 1st 4½s	82	80	80
4 do 2d 4½s	80	80	80
31 do German	77	76½	76½
1 Jap Stg 4s	69¾	68¾	69¾
2 do English stmpd	66	66	66
2 Chile 5s	91¾	91¾	91½
43 U K C B 5½s 1921	96½	96	96¼
31 do 1922	95¼	95	95¼
49 do 1929	95½	95¼	95¼
244 do 1937	90¾	89¾	90¼
2 N Y City 4½s 1960	93	93	93
6 Am Agr 5s	99¾	98¾	99¾
26 A R 5s	86½	85	86½
5 A T & T cv 6s	99½	99½	99¼
58 do col 4s	79¾	78¼	78½
39 do coll 5s	81¾	81	81½
15 Am W P 7s	83½	83¾	83½
5 Armour 4½s	83	83	83
31 Atch gen 4s	82	81	81
1 do cv 4 1909	89¾	89¾	89¾
14 do adj 4s stmpd	71½	70½	71½
29 Atl C L 1st con 4s	80	79¾	80
1 do Uni 4½s	76¾	76¾	76¾
5 do l, & N 4s	72	72	72
16 B O 5s	89¾	89¾	90
46 do ref 5s	69	67½	67¾
129 do cv 4½s	66	64½	65
25 do gold 4s	69½	68	69
2 do T & C 4s	50½	50½	50½
17 do p l 3½s	77	76½	76½
4 do Pitts 4s	61	60	61
1 B S 1st 5s	96¾	96¾	96¾
7 do P M 5s	86¾	86¾	86¾
5 B T 7s	45	45	45
20 do cfts	43	43	43
2 Cent of Ga 6s	93¾	93¾	93¾
4 Cent Lea 5s	97¾	96¾	96¾
26 Cen Pac gtd 4s	78	77	77
43 C O cv 5s	81¾	81	81¼
10 do 4½s	75	75	75¼
16 do cv 4½s	76¼	76	76¼
5 C & A ref 3s	47½	47¼	47½
3 do 3½s	31	31	31
6 C B Q gen 4s	80¾	79½	80¾
2 do Ills 4s	84	84	84
5 do Ills 3½s	75	75	75
75 do joint 4s	96	95¾	96
5 C G W 4s	57	57	57
10 St Paul 5s B	70	68	68
15 do gen 4½s	77½	77	77
37 do cv 4½s	69½	68¼	68½
21 do ref 4½s	61	60¼	60¾
15 do 4s 1925 A	70	70	70
11 do gen 4s A	71	71	71
35 do deb 4s 1934	62½	62	62½
2 do 5s C & P W div	96¾	96¾	96¾
6 C & N W gen 4s	79	79	79
2 do ext 4s	90	90	90
1 C R I P gen 4s	74¾	74¾	74¾
25 do ref 4s	67¾	67¼	67½
1 C St P M & O 6s	105	105	105
5 do 5s	87½	87½	87½
5 Cr Un Sta 4½s	82	82	82
9 Norf & W cv 6s	104¾	104½	104¾
3 do con 4s	79¾	79¾	79¾
10 do div 4s	77¼	77¼	77¼
1 Nor Pac Term 6s	107¼	107¼	107¼
47 Nor Pac 4s	79¾	79¼	79¼
15 do 3s	56¼	55¼	55½
3 Ore S L 5s	93	93	93
2 do 4s	84¾	84¼	84¾
2 O R W R & N 4s	72¼	71¾	72¼
6 Pac Gas 5s	82	82	82
29 Penna 5s 1968	93¼	93	93½
14 do con 4½s	93¼	92¾	92¾
10 do gen 4½s	84½	84¼	84½
20 Pere Marq 5s	87	86½	86¾
2 Pub Svc N J 5s	59	59	59
17 Reading gen 4s	81¼	81	81¼
7 R I & C 5s	96	96	96
43 St L I M & S 5s	92	92	92
4 do 4s	75¾	74½	75¾
3 do 4s river	72	72	72
2 St L S F gen 5s	91	91	91
29 do 4s A	59¼	59	59
14 do 5s	71½	71	71½
34 do adj 6s	62¼	61½	61½
19 do inc 6s	45	45	45
3 St L S W 1st 4s	62¾	62¾	62¾
11 do con 4s	52	51¼	51½
3 St P M & M 4½s	91½	91½	91½
7 Seaboard 4s stamped	60½	60¼	60½
77 do ref 4s	40	39½	39½
6 do adj 5s	36¾	36¼	36¾
2 So Bell 5s	84½	84	84
14 So Pac cv 5s	105¼	105	105¼
15 do cv 4s	81¼	81	81¼
11 do ref 4s	79¼	78¾	78¾
20 do col 4s	72	72	72
37 Sou Ry 5s	87	85	86¾
27 do 4s	61	60	60¾
2 do 4s Mobile	57	57	57
3 Tenn Cop 6s	95¾	94½	95
5 Term R R St L 4½s	82	82	82
1 do 4s	70¾	70¾	70¾
24 Tex & Pac 1st 5s	84½	84½	84½
18 Texas Co cv 6s	101¼	101¼	101½
7 Third Avs ref 4s	50¼	50½	50¼
10 Tol St L & W 4s	44½	44¼	44½
6 U P 4s	103	102¾	103
13 do 1st 4s	85¼	84½	85
3 do cv 4s	88½	87¾	88½
1 do ref 4s	85	81	85
3 U R of S F 4s cfs	26	26	26
47 Realty 5s	79	78	78¼
16 Rub 5s	89	88	88½
85 Steel 5s	98	97¼	98
7 do regd	97	97	97
2 Utah Pow 5s	83¼	82½	83¼
5 Vir Ry 5s	85	85	85
3 Wab 1st 5s	91	91	91
2 do 2d 5s	83	83	83
13 West Md 4s	50½	50	50
25 West Pac 5s	84¾	84¾	84¾
3 West Shore 4s	74½	74	74½
1 W U 4½s	81½	81½	81½
1 Wilk & East 5s	55	55	55
13 Wilson cv 6s	96½	95	96½
Total sales [par value]	$14,402,000.		

COTTON CLOSES AT FAIR RISE

NEW YORK, Jan. 5.—COTTON—Futures closed steady at a net advance of 8@77 points, late months being relatively firm. Port receipts, 25,044. United States port stocks, 1,513,931. Exports, 70,655, making 2,918,262 so far this season.

	Open.	High.	Low.	Close.	Prev. close.
Jan.	38.00	38.70	38.15	38.40	38.30
March	37.00	37.21	36.55	36.83	36.75
May	35.50	35.65	35.10	35.40	35.16
July	33.85	33.96	33.35	33.75	33.29
Oct.	30.60	31.05	30.60	30.95	30.18

Spot steady; middling, 39.25c.

Southern spot markets were: Galveston, 38.00c; Savannah, 40.25c; Augusta, 40.50c; Memphis, 40.50c; Houston, 42.00c.

NEW ORLEANS, La.—Cotton futures closed unchanged to 60 points higher. Futures:

	Open.	High.	Low.	Close.	Prev. close.
January	39.95	40.06	39.52	39.75	39.80
March	38.10	38.20	37.65	37.90	37.77
May	36.30	36.45	35.90	36.24	35.99
July	34.50	34.61	34.21	34.48	34.06
October	30.70	31.05	30.65	31.13	30.35

Spot steady; quotations revised, middling 41c.

LIVERPOOL, Jan. 5.—COTTON—Spot in good inquiry; prices strong. Good middling, 23.48d; fully, middling, 31.23d; middling, 29.98d; low middling, 27.43d; good ordinary, 24.48d; ordinary, 23.48d. Sales 10,000 bales, including 5,800 American. Receipts 30,000 bales, including 27,000 American. Futures closed steady. January, 28.30d; March, 26.60d; May, 24.75d; July, 23.30d; October, 20.58d; December, 19.63d.

NEW DIRECTOR CHOSEN.

At the annual meeting of the stockholders of the Austin State bank, last night, F. W. Meier was elected to the board of directors as a new member and nine old members were reelected. Officers for the new year will be elected at a meeting to be held Thursday.

STATE BANK OF CHICAGO ESTABLISHED 1879

What Is a Living Trust?

It is a written agreement by which you set aside a portion of your property to provide an income for yourself, a relative or other beneficiary.

Under the terms of the agreement you can have this Bank take over the responsibility for a part of your property and pay the income as you direct. The right can be reserved to revoke or change the agreement at any time.

Ask our Officers to explain a Living Trust.

State Bank of Chicago
(A Trust Company)
Established 1879

Capital $1,500,000.00
Surplus $4,000,000.00

Intensify Your Sales

The present sales manager of a AAAA company desires to help you build. Is your product right"? Can you produce? Have you an intensive selling attitude? Do you need nerve? My qualifications and grounding express that. Can't we get together and become convinced?

Address H M 418, Tribune

OFFICIAL WEATHER FORECAST

The official weather forecast for today and tomorrow and yesterday's table of records follow:

Ohio—Increasing cloudiness and warmer Tuesday; snow or rain at night and Wednesday; warmer Wednesday.

Indiana—Snow in north and snow or rain in south portion Tuesday or Tuesday night; warmer; rain or snow.

Lower Michigan—Local snows and warmer Tuesday; Wednesday cloudy, probably local showers.

Upper Michigan—Local snows Tuesday and probably Wednesday; warmer Tuesday.

Wisconsin—Snow Tuesday; warmer in east and south portions; Wednesday cloudy and colder, possibly with snow flurries in east portion.

Iowa—Snow or rain Tuesday with warmer in east portion; Wednesday cloudy and colder, probably with snow or rain in extreme east portion.

Place of observation.	Temp. 7 p. m.	Highest today.	Lowest last night.	State of weather.	Direction of wind.	Precipitation 24 hours ending 7 p. m.
Jan. 6, 1920.						
7:00 P. M. Central Time.						
Eastern states—						
Albany	10	12	−4	Clear	N.E.	
Atlanta	30	34	12	Clear		
Boston	18	24	6	Clear	N.W.	
Buffalo	22	24	6	Clear	N.W.	.02
Charleston	32	34	18	Clear	N.W.	
New York	18	22	4	Clear	N.W.	
Parkersburg	20	26	2	Clear	N.W.	
Philadelphia	20	26	10	Clear	N.W.	
Pittsburgh	18	30	6	Cloudy	S.W.	
Raleigh	34	40	20	Clear	N.E.	
Washington	22	26	10	Clear	N.E.	
Gulf states—						
Dallas	44	44	28	Clear	S.	.32
Amarillo	46	60	30	Clear	W.	.04
El Paso	50	56	40	Clear	W.	
Fort Worth	34	36	34	Rain	S.E.	.12
Galveston	50	58	52	Rain	N.E.	1.50
Jacksonville	32	38	24	Cloudy	N.W.	
Miami	62	64	46	Cloudy	N.E.	
Mobile	44	46	26	Cloudy	E.	
Montgomery	34	48	20	Cloudy		
New Orleans	50	50	30	Cloudy	N.E.	
San Antonio	42	46	44	Cloudy	N.E.	1.10
Shreveport	30	34	32	Rain	S.	.14
Tampa	44	54	34	Clear	N.E.	
Vicksburg	40	40	24	Cloudy	E.	
East central states—						
Alpena	22	26	−2	Cloudy	S.W.	
Cairo	30	34	16	Cloudy	S.E.	
Chicago	22	28	2	Cloudy	S.	
Cincinnati	22	24	8	Cloudy	S.E.	
Cleveland	20	22	8	Cloudy	S.W.	.04
Detroit	20	22	2	Clear	S.W.	
Escanaba	16	18	4	Clear	S.W.	
Evansville	28	30	10	Fair		
Fort Wayne	22	26	4	Fair	S.W.	
Grand Haven	22	22	6	Cloudy		
Grand Rapids	20	22	6	Cloudy		
Green Bay	18	18	0	Cloudy	S.E.	
Indianapolis	20	22	2	Cloudy	S.E.	
Kalamazoo	18	20	2	Cloudy	S.E.	
Marquette	16	24	10	Cloudy	S.W.	
Memphis	34	34	20	Cloudy	S.W.	
Milwaukee	18	20	0	Cloudy	S.W.	
Nashville	30	34	14	Clear		
Peoria	22	26	4	Cloudy	S.E.	
Ste. Marie	24	26	4	Cloudy	S.E.	
Springfield, Ill.	26	28	4	Cloudy	S.E.	
West central states—						
Bismarck	28	36	22	Clear	N.W.	
Charles City	26	30	0	Snow	S.E.	.50
Concordia	30	34	26	Cloudy	S.W.	.02
Davenport	24	26	6	Cloudy	S.W.	
Des Moines	28	28	8	Snow	S.	
Devils Lake	14	18	18	Clear	W.	
Dodge	32	34	28	Cloudy	S.E.	
Dubuque	22	24	8	Cloudy	S.E.	
Duluth	16	16	6	Snow	S.E.	.14
Huron	34	36	22	Cloudy	S.	
Kansas City	28	30	14	Cloudy	S.E.	
Keokuk	30	30	8	Cloudy	S.E.	
Little Rock	32	32	22	Snow	S.	
Moorhead	28	30	14	Cloudy	S.	
North Platte	32	34	30	Cloudy	S.	
Oklahoma	32	32	32	Rain	S.	.46
Omaha	30	30	16	Cloudy	S.	
Rapid City	44	50	26	Cloudy	N.W.	
St. Louis	30	32	12	Fair	S.E.	
Minneapolis	20	20	6	Clear	S.E.	.50
Springfield, Mo.	24	28	18	Snow	S.	.02
Wichita	32	34	28	Cloudy	S.E.	.04
Williston	18	28	18	Clear	W.	
Mountain states—						
Boise	34	38	20	Cloudy	N.W.	.10
Cheyenne	38	38	20	Fair	N.W.	
Denver	46	50	30	Cloudy	S.E.	
Havre	32	34	14	Cloudy	W.	
Helena	16	20	10	Cloudy	N.W.	
Lander	34	36	16	Cloudy	W.	
Miles City	30	40	6	Clear	W.	
Phoenix	50	60	42	Clear	W.	
Pueblo	46	50	24	Fair	W.	.06
Salt Lake City	30	32	26	Snow	W.	.32
Yellowstone Pk.	26	30	20	Cloudy	W.	
Pacific states—						
Fresno	50	56	44	Clear	N.W.	
Los Angeles	58	62	50	Clear	S.W.	
Portland, Ore.	38	38	32	Cloudy	U.W.	.14
San Diego	56	60	54	Fair	W.	
San Francisco	52	54	44	Clear	W.	.04
Spokane	36	40	32	Cloudy	S.W.	.14
Walla Walla	38	38	34	Cloudy	S.	.20
Seattle	38	38	34	Snow	S.	.30
Canadian—						
Battleford	22	28	4	Fair	N.W.	
Edmonton	20	28	10	Clear	N.W.	.30
Medicine Hat	24	32	8	Fair	N.W.	
Minnedosa	14	30	0	Clear	N.	
Montreal	12	12	2	Snow	S.W.	
Quebec	0	0	−14	Snow	W.	.02
Toronto	20	20	4	Clear	S.W.	
White River	24	24	4	Cloudy	S.	
Winnipeg	16	26	16	Clear	S.E.	

DRY GOODS.

NEW YORK, Jan. 5.—Inquiries for yarns and merchandise were very general during the day. Cotton goods and yarns were higher. Raw silk was quiet, and burlaps firmer. Dress goods openings are not expected until next week.

GREAT LAKES TRUST COMPANY CHICAGO

Suggestions for Guidance of January Investors

Investment securities alone have not advanced in price in the inflation of war time. Good bonds yield more than ever before. The price tendency is now definitely upward. Early commitments appear to be advisable.

We own and offer the following selected issues, which we recommend:

Short Term Securities

NAME	RATE	MATURITY	YIELD
C., B. & Q. Railroad, Collateral Joint	4%	7-1 -1921	7.00%
Swift & Co. 2½-Year Gold Notes	6%	8-15-1921	5.30%
Standard Gas & Electric Co. 2-Year Secured Gold Notes	7%	11-15-1921	7.50%
Liggett & Myers Tobacco Co. 3-Year Gold Notes	6%	12- 1-1921	6.00%
Canadian Northern Ry. 3-Yr. Secured Notes	6%	2- 1-1922	6.00%
Philadelphia Co. 3-Yr. Secured Gold Notes	6%	2- 1-1922	7.30%
Aluminum Co. of America Serial Gold Notes	6%	3- 1-1922	5.95%
Newport Co. 3-Yr. First Mortgage Bonds	6%	9- 1-1922	6.50%
Brazilian Traction, Light & Power Co. 3-Year Secured Gold Notes	6%	11- 1-1922	7.00%
Cudahy Packing Co. 5-Year Gold Notes	7%	7-15-1923	6.50%
American Cotton Oil Co. 5-Yr. Gold Notes	6%	9- 2-1924	6.25%
B. & O. R. R. Co. Temporary Secured Notes	6%	7- 1-1929	6.63%
Sloss-Sheffield Steel & Iron Co. Sinking Fund Gold Notes	6%	8- 1-1929	6.60%

U. S. Government, Municipal, County and School Bonds

Exempt From All Federal Income Taxes

NAME	POPULATION	RATE	MATURITY	YIELD
Joint Stock Land Bank		5's	1939	4.50%
Sterling, Illinois, High School	10,000	5's	1921-31	4.60%
Mahoning County, Ohio, Road	150,000	5's	1925-29	4.65%
Momence, Illinois, Jdg. Fund	2,200	5's	1920-24	4.70%
Cumberland County, Ill., Road	16,500	5's	1928-29	4.75%
Will County, Illinois, School	1,000	5½'s	1928-32	4.75%
Sheridan County, Mont., Funding	35,000	5¾'s	1931-35	5.00%
Maricopa Co., Ariz. Co. Highway	83,000	5½'s	1931	5.00%
Tyler Co., Texas, Co. Road	12,500	5's	1922-34	5.00%
Harris County, Texas, School	10,000	5's	1922-35	5.00%
Enid, Okla., Water Works	20,000	5's	1942 Optional 1927	5.00%
Eastland, Texas, School		5's	1959 Optional 1939	5.00%
Greenlee Co., Ariz., Co. Highway	19,000	6's	1939 Optional 1929	5.10%
Gadsen Co., Fla., School	7,500	6's	1920-34	5.13%
Maricopa Co., Ariz., School	5,000	6's	1939	5.25%
Oneida, Tenn., School	2,000	6's	1929-35 Optional 1923	5.25%
Quitman Co., Miss., Road Dist.	4,000	6's	1930-36	5.25%
Fairfax, Okla., Town Hall	1,200	6's	1934	5.40%

Great Lakes Trust Company

Capital and Surplus $3,600,000

110 South Dearborn Street CHICAGO

BOND DEPARTMENT

W. F. ROBERTS, Manager Telephone Randolph 7500

Where Savers Find Service and Convenience

The Savings Department of The Merchants Loan and Trust Company Bank of Chicago is built around the idea of giving the maximum of service and convenience to its depositors.

For their accommodation, this Department remains open every Saturday and Monday evening until 8 o'clock, thereby extending our service to many who are unable to transact their savings business during ordinary banking hours.

Another recent service feature is our "Monthly Statement Savings Plan" under which we send our patrons a bill each month for the amount they have agreed to deposit, and acknowledge receipt of their remittances. This prevents the possibility of forgetting to deposit and insures regular saving without the necessity of coming to the Bank.

All Savings Deposits made with this Bank on or before Tuesday, January 13th, will draw 3% interest from January 1st.

THE MERCHANTS LOAN AND TRUST COMPANY

BOARD OF DIRECTORS

FRANK H. ARMSTRONG, CLARENCE A. BURLEY, R. T. CRANE, Jr., ERNEST A. HAMILL, HALE HOLDEN, MARVIN HUGHITT, EDMUND D. HULBERT, CHAUNCEY KEEP, CYRUS H. McCORMICK, JOHN J. MITCHELL, SEYMOUR MORRIS, JOHN S. RUNNELLS, EDWARD L. RYERSON, JOHN G. SHEDD, ORSON SMITH, JAMES P. SOPER, ALBERT A. SPRAGUE

112 West Adams Street

"Identified with Chicago's Progress Since 1857"

Capital and Surplus, $15,000,000

IF you are interested in sound Preferred Stock Investments our recently issued Pamphlets may prove helpful. Copies will be furnished gratis on application.

CORPORATION SECURITIES CO.
209 South La Salle Street
Chicago

Telephone Harrison 9760 — 49 Wall Street New York

Investments Making Possible Your Daily Newspaper

Six Chicago "dailies" use one hundred and eighty thousand tons of newsprint paper annually. Over two-thirds of this comes from the great Canadian paper mills. Newsprint paper is a product as essential to progress as coal, oil, steel or cotton. Bonds secured by Canadian *Pulp* and *Paper Mill Properties* are recommended by us for their safety and attractive yield.

Prices to yield 6 to 6¾%
Described in Circulars 1046 and 1047

Peabody, Houghteling & Co.
Est. 1865—Inc. 1918

10 South La Salle Street CHICAGO

TERMS OF SUBSCRIPTION OF THE TRIBUNE

Orders for mail subscriptions must be accompanied by remittance to cover.

Postage paid in the United States (except Chicago and suburbs and postal zones 5, 6, 7, and 8, measured from Chicago, Canada and Mexico): Daily, without Sunday, one year, $5.00; six months, $2.50; three months, $1.50; two months, $1.20; one month, 60 cents.

Daily, with Sunday, one year, $10.00; six months, $5.00; three months, $3.00; one month, $1.20.

Sunday only, one year, $5.00; one month, 60 cents.

Rates for subscription in postal zones 5, 6, 7, and 8 [measured from Chicago], Canada, and Mexico:

Daily, with Sunday, one year, $14.00; one month, $1.85.

Daily, without Sunday, one year, $9.00; one month, 75 cents.

Sunday only, one year, $5.00; one month, 60 cents.

Canadian subscribers ordering the Sunday edition without daily are charged 20 cents a month extra for postage. Give postoffice address in full, including county and state. Remit by express money order, draft, or in registered letter at our risk to The Tribune Company, Publisher.

CHICAGO—7 SOUTH DEARBORN STREET.
NEW YORK—512 FIFTH AVENUE.
WASHINGTON—40 WYATT BUILDING.
LOS ANGELES—406 HAAS BUILDING.
LONDON—16 REGENT ST.; PARIS, S. W.
PARIS—420 RUE ST. HONORE.

MEMBER OF THE ASSOCIATED PRESS.

The Associated Press is exclusively entitled to the use for republication of all news dispatches credited to it or not otherwise credited to this paper, and also the local news published herein.

All rights of republication of special dispatches herein also are reserved.

INDEX TO CLASSIFIED ADVERTISEMENTS.

	Page.
Accountants	29
Auction Sales	30
Automobiles	32
Barter and Exchange	30
Bicycles and Motorcycles	32
Billiards and Bowling	33
Board and Lodging	29
Board Wanted	29
Books and Magazines	31
Building Material	31
Business Chances	30
Business Service	31
Business Personals	29
Cameras and Kodaks	32
Castoff Clothing	30
Cemeteries	35
Cleaners and Dyers	32
Clothing, Furs, Etc.	32
Club and Association Memberships	29
Collections	30
Dancing Schools	31
Death Notices	35
Dogs, Birds, Poultry, Etc.	32
Dressmaking and Millinery	32
Financial	31
Garages	32
Help wanted—Male	24, 25
Help wanted—Female	26, 27, 28, 29
Horses and carriages	32
Hotels	30
Household Goods	30
Household goods wanted	30
Instruction	31
Jewelry, watches, etc.	32
Land Information	31
Leaseholds	31
Legal notices	31
Light and heavy manufacturing	29
Loans—Personal property	30
Lost and found	29
Machinery and Tools	29
Medicines	32
Monuments	35
Musical and dramatic	32
Musical instruments	32
Office devices	31
Parcel post and express	29
Partners wanted	29
Patents, Patent Attorneys	30
Personal	30
Plumbing, Heating, Fixtures	31
Postage Stamps, Coins, etc.	31
Printing, Engraving, Binding	30
Printing Machinery and Supplies	31
Real Estate	30, 31
Roommates	30
Safes	31
Situations Wanted	23, 24
Stocks and Bonds	31
Storage, Cartage, Forwarding	31
Store and Office Fixtures	31
Sales	32
To Rent	29
Trade Schools	28 and 29
Talking Machines	30
Tents, Awnings, etc.	30
Trunks, Bags, Suitcases	30
Typewriters and Supplies	31
Undertakers	35
Wanted to Rent	29, 30

MACHINERY AND TOOLS.

FOR SALE.

24 in. by 14 ft. Bore & Emmes engine lathe, practically new, $2,200.
18 in. Glaholt turret lathe, $500.
1—36 in. Bullard boring mill.
100 lb. Fairbanks power hammer.
40 in. by 40 in. by 11 ft. Ingersoll slab milling machine, excellent condition; $6,000.
1 26 in. by 26 in. by 8 ft. Cleveland open side planer.
FAIRBANKS CO.,
701-7 W. Washington. Haymarket 8340.

FOR SALE—2 CAMEL BACK feeds, practically new, for 60 inch cards. Phone Diversey 5432. Ask for A. MANSFIELD.

ONE NEW 5 H. P. OTTO GASoline engine, complete with battery and accessories. Reliance Die & Stamping Co., 501 N. La Salle-st.

BLOWER.

3 double coil, equipped for live or exhaust steam, coil box 6 ft. x 3 ft. x 3 ft., 30 in. fan connected to Westinghouse 5 h. p. 220-v. induction motor; also about 150 ft. galv. iron duct, 8 in. to 18 in. American Licorice Co. Tel. Haymarket 1150, 1417 W. Jackson.

3—8X14 NEW HAVEN ENG. LATHES, $1,750
3—3X16 Bradford 5 step, 2,000
3—2x24 Say and Scott 5 step, 2,500
2—3x16 Putnam G. H. D., 2,500
1—LESLEY MACH'Y. CO., 535 Fashion-bird.

OVER 200 D. C. AND A. C. GUARANTEED elec. motors in stock. We buy, sell, exchange, and repair all kinds. ARTHUR WAGNER CO., 706 S. Dearborn-st. Har. 1833.

WANTED—TEN, TWELVE, OR FIFTEEN ton ice machine, York or Arctic make. O'NEIL DAIRY COMPANY, Ames, Iowa.

TINNERS' ROLLERS MADE TO ORDER, all sizes; also jobbing. Glasser & Quinn Mfg. Co., 1018 W. Randolph. Haymarket 1230.

WOODWORKING MACHINES, NEW AND used. See our line. American Machinery Exchange, 551 W. Lake-st.

CALL R. L. BAKER, RAND 1456, FOR new or used boilers, eng. sets, engines, heaters, power pl. equip. Edison Bldg., Chicago.

FOR SALE — 20 H. P. FAIRBANKS-MORSE kerosene engine, type Y; never used. Ph. South Chicago 658.

12X6 LATHE, $175; 18X10, 16X8 LATHES; No. 2 punch press; 8 drill presses. ALLEN, 104 S. Clinton-st. Franklin 5467.

35 H. P. VERTICAL BOILER, 1ST CLASS condition, for sale cheap. Burns Machine Works, 218 N. Jefferson-st.

FOR SALE—CUT — ACME B. & S. SCREW machines, 2 — 3¼ in.; 3 spindle drill presses; other machinery. 48 E. 51st-st.

WANTED—NAILING MACHINE, IN GOOD condition. Address K O 390, Tribune.

WANTED — McKAY SOLE STITCHER, IN good condition. Call Lawndale 5991.

MOTORS—CLEANING OUT 1 TO 25 H. P. ROSS ELECTRIC CO., Wentworth 5161.

FOR SALE — A. C. MOTOR AND PRINTING press. Phone Stewart 2236.

BILLIARDS AND BOWLING.

THE LARGEST STOCK OF NEW TABLES in Chicago, with the finest cushions; used tables, $75 and up; delivery at once; billiard supplies of every description. 2230-36 Ogden-av. near 13th-st., 35 years in billiard line. FRED HAUPT & SONS.

NEW AND USED BILLIARD AND POCKET tables, all grades; easy payments. Will rent and apply on purchase price. THE BRUNSWICK-BALKE-COLLENDER CO., 623 S. Wabash-av.

NEW AND USED BILLIARD TABLES; EASY terms; billiard supplies. KREFE & HAMER CO., 17 N. Wabash-av.

PARCEL POST AND EXPRESS.

POPCORN—EXTRA SELECT; GUARANTEED to pop seventeen quarts to one quart of shelled corn; 6 pounds by mail, $1.00. J. P. WALSH, Burlington, Wis.

AUCTION SALES.

WILLIAMS, BARKER & SEVERN CO., 628-630 S. Wabash-av., General Auctioneers. Furniture, Carpets, General Household Goods. Tel. Harrison 5777.

COLLECTIONS.

WE QUICKLY COLLECT CLAIMS OF every description on percentage. ADAMS ADJUSTMENT CO., 140 N. Clark-st.

SITUATIONS WANTED—MALE.

Bookkeepers and Clerks.

SITUATION WTD—IN SMALL OFFICE, AGE 29; past experience financial, mfg. or jobbing; I have other inducements than salary until familiar with my business no object, providing there is future for strictly executive or selling and employment promoters please don't answer. Address F 61, Tribune.

SITUATION WTD—BY A STUDENT OF ACcountancy offering unlimited ambition plus honesty and character; practical knowledge of bookkeeping, corporation and cost accounting; age 30; Protestant; alert, reserving, and I would appreciate the opportunity of acquiring practical

SITUATIONS WANTED—MALE.

Executives and Managers.

FACTORY MANAGER OR SUPERINTENDENT.

Executive having 16 years of broad experience in machinery, tool, motor, and metal specialty manufacture, contemplates change; 6 years in present connection as superintendent and production manager in plant employing 150 to 200 men. Applicant is young and aggressive, having common sense and tact to direct factory work efficiently. Well posted on modern manufacturing methods, planning, routing, cost, and wage systems. Best of reference as regards to character, loyalty, and results obtained with present and past employers. A real opportunity with reputable established concern only will be considered. Address H X 359, Tribune.

SECRETARY-TREASURER.

I have had several years' experience as secretary and assistant treasurer for a manufacturing concern doing a country-wide business aggregating more than $12,000,000 per year. I have a thorough knowledge of accounting, long experience in credit and collection work; can write forceful, result-getting letters, and am in every way qualified to take a responsible part in the conduct of a large business. Credentials of unusual weight testify to my character, ability and faithfulness. I am 40 years old. If you have an out of the ordinary opportunity for a man thus qualified, address D 558, Tribune.

FOREIGN FIELD.

Services of competent and enterprising married man in the 40s. Spent last few years in foreign countries. Commands several languages. Has knack for organizing; even details won't slip by. It will pay you to offer me an attractive salary and inducements; reliable firms only answer. Address D 557, Tribune.

EXECUTIVE.

Ten years' banking and office management exp., at present executive in Chicago bank. Capable assuming charge of office or acting in financial capacity. Highest references, bonds furnished. Age 32, married. Could invest small amount. Moderate salary. Address E 138, Tribune.

SALES ENGINEER.

Technical graduate; American; age 29; married; 8 yrs. exp.; design, installation and sales of mech. equipment; available Feb. 1; unless you believe in quality of product, service and maintenance of the corps d'esprit in your organization, do not answer. Address D 581, Tribune.

WHOLESALE EXECUTIVE.

Sales Manager, Credit Man, Office Manager, with years' practical experience, large selling and mercantile concerns. High class business or any important branch. Proven ability. Highest refs.; age 40. Address D 111, Tribune.

PRIVATE SECRETARY.

Young man, exp. steno., corres., gen. office work; appearance, intelligence, training, character; single; desires responsible position offering advancement on efficiency and loyalty, and opportunity to develop sales ability. Address E 69, Tribune.

ADVERTISING MAN

Desires position as advertising mgr. or assistant. I have had twelve years' experience in catalog illustrating, billboard and general publicity. I am now representing a Canadian journal in Chicago. Not averse to leaving city. Address F 331, Tribune.

COST ACCOUNTANT.

20 YRS.' EXP. ALL BRANCHES OF COST ACCTG., GENL. OFFICE, PRODUCTION, PLANNING; AGE 40; EXECUTIVE TYPE; PROVEN ABILITY, DEVISE AND INSTALL SYSTEMS; A1 RECORD. ADDRESS C 239, TRIBUNE.

Sales and Office Manager,

Statistic bookkeper. Handled 150 men and $5,000,000 business annually past four years; English; 35 years. Understand thoroughly BRITISH conditions and exchange; China or away. Address D 433, Tribune.

SITUATION WTD — YOUNG MAN WHO HAS just arrived from Pittsburgh, Pa., would like to get in touch with firm who needs a superintendent or assistant for general merchandising house; has his own system of managing dept. and hiring help; best ref.; married. Address D 177, Tribune.

EXECUTIVE'S ASSISTANT.

Expert stenographer and secretary, legally trained; university education; knowledge credits, collections, sales and office management. Phone Englewood 5306.

Printing Superintendent.

By live executive; understands all details high class printing and binding. Estimator, selling, organized; handle any proposition. Address D 351, Tribune.

SITUATION WTD — OFFICE OR OUTSIDE; 7 years' experience in traffic work. Claim investigation and selling; executive ability. Phone Kedzie 6192. Address D H 578, Tribune.

SITUATION WTD — BY EXPERIENCED credit man, cashier, collections, and general office work; 10 years with present house, but wish to make a change. What have you to offer? Address F 304, Tribune.

TRAFFIC MANAGER

and shipping room executive; 15 years' experience domestic and export; age 38; married. Address D 556, Tribune.

Salesmen, Solicitors, Etc.

SITUATION WTD—I OWN NEW AUTOMOBILE, carrying seven, with winter top and heater; am a specialty salesman of 10 years' road experience; just finished 2½ years in army as captain, one year in France; want job as city salesman in Chicago, with use of my car; what connection where a real salesman can earn real money. Address E 234, Tribune.

SITUATION WTD — I WANT TO MAKE connection with live publisher to sell space. Have had 7 years' experience selling printing, art work, and engraving; am acquainted with agencies and student of advertising; 30 years old. Address D 181, Tribune.

SALES OR OFFICE MGR.

High grade man; A1 executive and salesman; expert in office system; open for pos. in Jan.; highest refs. Address D 385, Tribune.

SITUATION WTD—YOUNG MARRIED MAN, exp. salesman; finest ref.; must have good future; small concern pref. Address C 539, Tribune.

SITUATION WTD — SALESMAN; 7 YRS' exp.; best references; wish to quit road for city territory; permanent; at present employed. Address F 533, Tribune.

SITUATION WTD — EXPERIENCED CITY salesman desires connection with a reputable concern in a cash line; can furnish good references. L. ROSE, 3011 Calumet-av.

SITUATION WTD—MAN, 8 YEARS' EXP., wants to represent some industrial insurance; South Chicago territory; commission only. Address D 150, Tribune.

SITUATION WTD—SALESMAN TO REPRESent reputable line for Chicago territory; no peddling or canvassing. Address D 67, Tribune.

SITUATION WTD — SALESMAN WITH strong city following, to handle line of hardware or allied products. Address F 61, Tribune.

SITUATION WTD—SALESMAN NOW EMployed wishes to make change; road or city work. Address E 136, Tribune.

SITUATION WTD — EXPERIENCED SALESman; can furnish references; reliable and a producer. Address F 337, Tribune.

SITUATION WTD—SALESMAN, CITY, 30 years old, married, with best of references. Address H X 388, Tribune.

SITUATION WTD—YOUNG MAN, GEN'L OFfice or sales, 6 yrs. exp.; best refs. Address F 207, Tribune.

SITUATION WTD—COL. MACHINIST HELPer or laborer. Doug. 731.

Professions and Trades.

SITUATION WTD—MECHANIC, TOOLMAKer, life experience executive and inventor, in design, experimental work, handling help; in short, to produce the goods. Address E 598, Tribune.

CHEMIST.

As chief of laboratory or control work; graduate; varied experience; best ref. C. O. STEWART, Box 429, Janesville, Wis.

STATIONARY ENGINEER,

Experienced, with license; A1 references. LEHMAN, 1754 Mohawk-st.

SITUATION WTD—AS TOOLROOM FOREman or designing of dies, jigs, and special auto machinery; best refs. Address D 207, Tribune.

SITUATION WTD — TECHNICAL MAN; 8 yrs.' experience on tools, jigs, fixtures, machine design; college graduate; desires position. Address E 355, Tribune.

SITUATION WTD — ELEC. AND MECH. ENgineer, developing of ideas and improving of industrial plants; execution of reliable shop drawings by S. HELD, 154 W. Randolph.

SITUATION WTD—GENERAL MACHINIST wants 3 to 5 year contract in Central or South West. W. H. D., Room 38, Superior Hotel, City.

LICENSED ARCHITECT.

Engr., general exp., designing and superintending; serv. reas. Address E 306, Tribune.

SITUATION WTD — AUTO MECH HELPER by young man, 27 years old; can drive; good city man; some mech. exp.; steady worker; reliable. Address F 398, Tribune.

SITUATION WTD — BY YOUNG MAN with mechanic's helper, to learn trade. Address F 397, Tribune.

SITUATION WTD—CONSTRUCTION MAIN tenance superintendent or carpenter foreman. Ref. Lin. 4305; 632 Dole-av.

SITUATION WTD—ARTIST, COMM AND lettering; experienced; produce clear cut work. Address D 526, Tribune.

SITUATION WTD — INDUSTRIAL CHEMist, univ. grad.; 10 yrs. exp. executive and research ability. Address D 71, Tribune.

SITUATION WTD—IN GARAGE, WITH mechanic's helper, to learn trade. H. TOCKSTEIN, 5144 S. Sawyer-av.

SITUATION WTD—MAN OF 1½ MOS. exp. in dairy lathe and reamer. Address C 59, Tribune.

SITUATION WTD—MAN, ELDERLY, HANdy with tools, in shop or steam heating boilers; ref. PETER SMITH, 347 N. Clark-st.

SITUATION WTD—DRAFTSMAN AND practical on production, developing, jigs and tools; 26 yrs.; exp. Address F 454, Tribune.

SITUATION WTD—LIC. ELECTRICIAN; cash or terms. Well 7095. 1445 Belle-plaine.

SITUATION WTD—BY PHYSICIAN, 35 YRS. old, not licensed in Ill., as hospital supt. Address F 404, Tribune.

SITUATION WTD — BY YOUNG MAN, nights. Edgewater 1000, 4447 Broadway.

SITUATION WTD—YOUNG MAN IN CANdy shop. Address F 302, Tribune.

SITUATION WTD — CARPENTER; NORunion man. Address D 163, Tribune.

SITUATIONS WANTED—MALE.

Professions and Trades.

Graduate Civil Engineer.

28; 5 year's experience; responsible charge, as contractor's engineer and estimator; asst. eng. with casualty company; 1 yr. engineer officer U. S. army, overseas service; asst. engineer with New York firm of appraisers; references; desire work in or near Chicago; interview requested. Address F 388, Tribune.

MECHANICAL ENGINEER.

Technical graduate, age 28, single, 4 years' manufacturing experience, 1 year sales, 2½ years in army, discharged as captain; familiar with electrical work.

Desires position with live organization as mechanical or sales engineer. Will travel part time if necessary. Address F 530, Tribune.

CHIEF ENGINEER.

Thoroughly posted on steam and electrical machinery construction, maintenance, and gen'l power plant and bldg. operation. Address D 519, Tribune.

SUPT. OF FACTORY.

Expert quality candymaker, chocolate creams, nougats, etc.; ability proven; conditions not satisfactory. Address D 155, Tribune.

SITUATION WTD—LAWYER, AGE 28, PAST 10 years employed by prominent law firm, desires connection in legal dept. of large corporation where ability and ambition to better his position would be satisfied. Address E 65, Tribune.

SITUATION WTD — MACHINIST HELPER and mechanic, 2 yrs.' mach. shop exp., 3 yrs.' auto rep. Licensed chauff. Age 23. Will take up new line; refs. Address D 473, Tribune.

SITUATION WTD—YOUNG MAN WITH A good tech. ed., expd. in design of special mchy., elect. apparatus, tools, dies, jigs, and fixtures; posted in modern mfg.; desires good connection. Address E 154, Tribune.

SITUATION WTD—A1 MECHANIC. 14 years' experience as machinist, inspector, and foreman, desires responsible position at once. Can handle men. Will give references. Address E 292, Tribune.

SITUATION WTD — BY MECHANICAL draftsman; long mach'y exp.; reliable; state max. salary. Address D 180, Tribune.

Farm and Garden Help.

SITUATION WTD—ON FARM, BY MARRIED man as foreman or manager, exp. in stock and gen. farming; no equipment, but not afraid of work. Address E 570, Tribune.

SITUATION WTD—AS FARM MANAGER, or will take charge large herd of hogs; best references. Address F 336, Tribune.

SITUATION WTD — EXP. GARD. CARE auto, etc.; sgle., 7K. Address D 129, Tribune.

House Servants.

SITUATION WTD — BY MAN AND WIFE to go to Florida or California; man as cook or butler; wife as maid or laundress; good reference. Address 905 W. Chestnut-st., Louisville, Ky. O. H. S.

SITUATION WTD—AS CARETAKER FOR residence or club by a reliable man, expert in house, garden, lawn work; also boiler, repairs, painting, etc.; refs. Address E 171, Tribune.

SITUATION WTD—MARR. COUPLE, SWEDish; cook, butler, in small family for entire work except laundry. Call or answer. WENNSTROM, 224 Whiting-st.

SITUATION WTD—JAPANESE STUDENT— After school hours at your service. Address D 488, Tribune.

SITUATION WTD—JAP. STUDENT, IN pri. fam. Ishidara, 300 S. Mich. Harr. 3484.

SITUATION WTD—JAP. STUDENT'S HOUSEwork; small fam. Address E 58, Tribune.

Coachmen, Teamsters, Chauffeurs.

SITUATION WTD—COMPETENT, RELIABLE chauffeur; Pierce-Arrow, Locomobile, Packard; 10 years' exp.; 5 years in one family; age 30; single; excel. ref. Address E 514, Tribune.

SITUATION WTD — YOUNG JAPANESE, careful driver and mechanic; in private family; city or county. MITSUHASHI, 747 E. 36th-st., Chicago.

SITUATION WTD—CHAUFFEUR, 8 YEARS' exp.; own repair; city or country; do other work; city refs. Address D 90, Tribune.

SITUATION WTD—CHAUFFEUR; PRIV family; 6 yrs. exp. high grade cars; city ref. Call Graceland 7037.

SITUATION WTD — CHAUFFEUR; GOOD rep. man; can do work in the house; N. S. prefer. R. LARSON, 1030 W. Wells-st.

SITUATION WTD — COMPETENT, RELIAble chauffeur; exp. on high grade cars; age 26; Swedish; single. Address F 230, Tribune.

SITUATION WTD—CHAUFFEUR, YOUNG; also mechanic for private family; A1 ref.; 3 yrs.' exp. Address F 52, Tribune.

SITUATION WTD—CHAUFF.; 2 YRS.' EXP. Address F 269, Tribune.

SITUATION WTD—PART DAY WORK BY colored woman. Seeley 2826.

SITUATION WTD—YG. POLITE COL. chauff.; ref.; N. S. pref. Superior 3066.

SITUATION WTD — PRIVATE CHAUFfeur; 4 yrs.' exp. Address D 278, Tribune.

SITUATION WTD — EXPERIENCED CHAUFfeur. So. Side George Beck, Kenwood 2208.

Janitors and Porters.

SITUATION WTD—EXPERIENCED JANItor, fireman, and general maintenance. Address D 271, Tribune.

SITUATION WTD — FLAT JANITOR; 13 yrs.' exp.; union. T. WENT, 1545 N. Wells.

Stenographers, Typists, Etc.

SITUATION WTD — MANUSCRIPT OR other material to type at home in evenings; will call for and deliver in downtown district. Prompt service; good work. Address E 273, Tribune.

SITUATION WTD—YOUNG MAN 24 YRS. exp. clerk and stenographer; excellent ref. rences. Address E 223, Tribune.

SITUATION WTD—STENO.-CORRES. SECY.; age 26; married; executive ability; excellent refs. Address E 597, Tribune.

SITUATION WTD—STENO.-SECY.-CORRES. 10 yrs.' broad exp.; capable of responsibilities; $35-$40. Address D 524, Tribune.

Miscellaneous.

SITUATION WTD — EVENINGS, YOUNG man, 25 yrs. of age will do most any work evenings, 5 to 10 p. m.; ex-soldier; A1 references. Address D 216, Tribune.

SITUATION WTD—YOUNG MAN, AGED 24, single, would like position in commercial designing and general work. H. JORGENSEN, 2638 N. Maplewood-av.

SITUATION WTD—RETIRING BUSINESS man; very active; would like position in real estate business; moderate wages. Address D 116, Tribune.

SITUATION WTD—MAN WITH MOTORCYcle and side car for delivery work. LASIUS, 3545 Congress-st. Ph. Kedzie 6930.

SITUATION WTD—MAN, 24 YEARS, wants work of any kind; not afraid of hard work; start $25. Address E 157, Tribune.

SITUATION WTD—GOOD WATCHMAN'S job; rel. middle aged, husky Amer.; good ref.; bonded. Address E 145, Tribune.

SITUATION WTD—IN LARGE BANK; EXP. in American and European banking; $150. Address D 401, Tribune.

SITUATION WTD—COL. MAN, MEDICAL student; mornings until 2:30, or 3 p. m. Clerical or otherwise. Doug. 6248.

SITUATION WTD—MAN, 40, WITH FORD; call on trade, deliver and collect; S. Side pref.; best ref. Address D 508, Tribune.

SITUATION WTD—VIOLINIST FOR MOVing picture theater. Apply ELBA THEATER, 2179 Indiana-av.

SITUATION WTD—MARRIED MAN, 3 YRS. wet wash exp., in or outside work; best of ref.; Ph. Irving 9724.

SITUATION WTD—I AM 21 AND THORO. on golf; would like to serve a live sprg. gds. co. Address D 402, Tribune.

SITUATION WTD—AS BOOKKEEPER WITH well established brokerage firm; $50 week; best of refs. Address F 540, Tribune.

SITUATION WTD—YOUNG MAN, COMMON work. Address E 549, Tribune.

SITUATION WTD — YOUNG MAN, 19, mornings. Address F 353, Tribune.

Day and Contract Work.

SITUATION WTD — PAINTING, PAPERING, first class mechanic; day or contract. Phone Lincoln 5354, 479 Deming-pl.

SITUATIONS WANTED—FEMALE.

Bookkeepers and Stenographers.

SITUATION WTD—LADY; 6 YRS.' EXP. double entry bkpg., 2 yrs. single entry; permanent pos.; sal. $35; exc. ref.; also quality clerical and gen. ofc. position. Address E 305, Tribune.

SITUATION WTD—FIRST CLASS FILE clerk, with retentive memory, having complete charge of files, 5 yrs.' exp.; best refs.; $25 per week. Address E 499, Tribune.

SITUATION WTD — AS CASHIER IN OFfice; capable of handling installment accounts. Address F 544, Tribune.

SITUATION WTD — NEAT COLORED GIRL, general office work, doctor's office or other; knowledge of typewriting. Ph. Kenwood 8520.

SITUATION WTD — BY YOUNG LADY, EXperienced drug clerk; no evening work. Address Miss Josenhaus, 1600 Morse-av.

SITUATION WTD—FIRST CLASS BOOKkeeper, all details. Address B 460, Tribune.

SITUATION WTD — ASST. BOOKKEEPER; typist; exp.; good ref. Ph. Normal 4573.

Executives and Managers.

SITUATION WTD—SECRETARIAL OR EXecutive position; high grade young woman of good education and excellent training; capable of assuming responsibilities; 12 years' exp.; good correspondent; $40 per week. Address E 408, Tribune.

SITUATION WTD—EXECUTIVE OR SECREtarial; by woman with pleasing personality; strong character; successful with people; 10 years' executive ex. Address E 266, Tribune.

SITUATION WTD—MANAGER; CAFETERIA or hospital. HYLAND, Oakl. 2225.

Professions and Trades.

SITUATION WTD — PHYSICIAN'S ASSIST.; 5 years' exp. Ph. Well. 7920. Miss Redfern.

Domestics and Cooks.

SITUATION WTD — GOOD GEN. HSWK.; plain cook, no washing; Gentile; $17. Doug. 2380.

SITUATION WTD—GEN. HSWK.; MAID; half days; colored; no Sunday. Phone Doug. 7239.

SITUATION WTD—STENO., SECRETARIAL pref.; thoroughly experienced and dependable; $30; loop. Address E 492, Tribune.

SITUATION WTD — A YOUNG LADY WISHES to have a steady position of general housework. Address D 58, Tribune.

SITUATION WTD—NEAT, COL. GIRL AS ladies maid. Douglas 2706.

SITUATION WTD—COL. GIRL, HOUSEwork and plain cooking. Doug. 5517.

SITUATION WTD—RELIABLE COL. GIRL, housework or chambermaid. Cal. 479.

SITUATION WTD—COOK; BEST REFS. Douglas 6567. G. Horsten, 310 E. 31st-st.

SITUATION WTD—COL. COOK AND GEN. housework; home nights. Oak 6921.

SITUATION WTD — WOMAN AS NIGHT chambermaid. Phone Drexel 1129.

SITUATIONS WANTED—FEMALE.

Domestics and Cooks.

SITUATION WTD — IN SMALL FAMILY where trustworthy woman will be appreciated. Exp. in home making and plain sewing. Address X A 51, Tribune.

SITUATION WTD—AN A1, FULLY COMPEtent married couple, cook-houseman; if a Florida going party, as chauff.-first class Chi. ref. Address D 426, Tribune.

SITUATION WTD—BOOKKEEPER; SMALL sets kept weekly or monthly; books opened, closed, statements, etc. Address E 267, Tribune.

Waitresses and Hotel Help.

SITUATION WTD — BY EXPERIENCED waitress, in 1st class boarding house or family hotel; N. S. pref. Kedzie 8457.

Housekeeper and Caretakers.

SITUATION WTD — HSKPR., BACHELOR apt., exp. lady; no laundry, by day; near Kedzie-Madison; ref. exch. Address F 541, Tribune.

SITUATION WTD—AMER. WOMAN WITH home; references exchanged. Address F 505, Tribune.

SITUATION WTD—TRAINED NURSE, EDUcated, competent, as housekeeper, highest references. Address D 516, Tribune.

SITUATION WTD—CAPABLE, INTEL. LADY, 30, as hskpr.; exp. seamstress; willing to leave city. Address E 493, Tribune.

SITUATION WTD — WOMAN WITH 5 months old child, for general housework or cook. Call Lincoln 2054.

Dressmakers and Seamstresses.

SITUATION WTD — DRESSMAKING, REmodeling; good fitter; $4 per day. Diversey 1982.

SITUATION WTD — DRESSMAKER; MAKE dress in day; ref. Kenwood 8707.

SITUATION WTD — EXP. SEAMSTRESS; home or out; by day. Kenwood 10328.

SITUATION WTD — EXP. DRESS MAKER to order and remodel at home. Ph. Oak 6446.

SITUATION WTD—DRESSMKR.; STYLISH; late of New York. Sunny. 10340.

SITUATION WTD—COL. GIRL; SEWING OR mending by day. Stewart 5787.

SITUATION WTD—DRESSMAKING, REmodeling and finisher. Oakland 1230.

SITUATION WTD—DRESSMAKER; EXPERT cutter, fitter, by day. Divers'ey 4896.

SITUATION WTD — DESIGNER, MAKER, fine gowns, wraps; $4 day. Lincoln 378.

SITUATION WTD — SEWING BY DAY OR estab. Drexel 3141.

SITUATION WTD—EXPERT DRESSMAKER, reasonable. Graceland 6707.

Nurses and Governesses.

SITUATION WTD—YOUNG LADY, DANISH born, refined and accomplished; speaks English very well, trained nurse and able to drive auto, wishes position as traveling companion or attendant in refined home. Address D 358, Tribune.

COMPANION-NURSE

Desires position preferably with elderly invalid lady. No objection to traveling. Address E 167, Tribune.

SITUATION WTD — GRADUATE NURSE will take in her own home invalid, nervous or convalescing person; beautiful front room, 4933 Vincennes-av., Drexel 475.

SITUATION WTD — REGISTERED NURSE; years of experience; patient going to Florida or California preferred. Address C 487, Tribune.

SITUATION WTD—EX-TEACHER IS IN POsition to do special tutoring or other pleasant work. Address F 478, Tribune.

SITUATION WTD — GOVERNESS, YOUNG Swiss, academic ed., willing to travel. Kenwood 6363 or address F 542, Tribune.

SITUATION WTD—NURSE, EXP. INFANT'S best ref. Ph. Hyde Park 530. Room 507.

SITUATION WTD—YOUNG FRENCH GOVerness, compan. Address E 407, Tribune.

SITUATION WTD — NURSE OR L. MAID, to go to Calif. Address E 575, Tribune.

SITUATION WTD—WOMAN TO ELDERLY OR invalid lady. Well. 3388.

Laundresses and Day Work.

SITUATION WTD — LAUNDRESS, SWEDish, $3-$3.35. Thurs., Fri. and Sat. Address E 421, Tribune.

SITUATION WTD—BY EXPERIENCED COLored laundress; best ref. Phone Sup. 8990. MRS. B. LINK.

SITUATION WTD—COL.; WISH BUNDLE wash for couple only, and if not first class, do not answer. Kenwood 2579.

SITUATION WTD — LAUNDRESS, COL. WED. Thur. N. S. pref. Doug. 3017.

SITUATION WTD—DAY WORK, CLEANING, reliable woman. Doug. 810.

SITUATION WTD—LAUNDRESS WED. Thur., Fri.; ref. Oak. 7407.

SITUATION WTD—COL. LAUNDRESS OR cleaning. Douglas 1729.

SITUATION WTD—LAUNDRY OR CLEANing by the day. Drexel 1281.

SITUATION WTD — LAUNDRESS; FIRST class; white. Superior 3064.

SITUATION WTD—RELIABLE COL. GIRL cleaning by day or hour. Oak. 3382.

SITUATION WTD — COL. LAUNDRESS, day work. Kenwood 5307.

SITUATION WTD—LAUNDRESS, BY DAY. South Side pref. Douglas 3944.

SITUATION WTD—FIRST CLASS GERMAN laundress; no cleaning. Douc. 2390.

Stenographers, Typists, Etc.

UNIVERSITY GRADUATE.

Young lady desires secretarial-stenographic position with reliable firm; loop preferred; experienced; starting salary $30. Address D 172, Tribune.

SITUATION WTD—CAPABLE YOUNG BUSIness woman, intelligent, well educated, of good personality, wishes position as secretary or in some other capacity with future beyond stenographic work; good salary; at present employed. Midway 2797.

SITUATION WTD—SEC. CORRES. STENO. young lady, 10 yrs.' exp. contracting, real est., merc. lines; good personality, exec. ability. Thoroughly competent. Phone Sunnyside 6892 or address X H 597, Tribune.

SITUATION WTD—STENOGRAPHER WHO qualifies for position requiring high grade work; 1 year high school graduate; 1 year business college graduate; four one-half years' experience; $125 mo.; loop. Phone Sunnyside 7083.

SITUATION WTD—STENOGRAPHER, REfined, well educated, would handle figures, detail, etc. Neat and accurate work. Address C 568, Tribune.

SITUATION WTD — BUSINESS MAN'S STENOgrapher, accustomed to difficult detail work and responsibility; some welfare experience. Address E 267, Tribune.

SITUATION WTD—EXPERT STENOGRApher; experienced handling sales and credit correspondence; A1 references. Address E 128, Tribune.

TYPEWRITING AT HOME.

Neat, accurate work turned out. Phone 5175 Haymarket.

SITUATION WTD — HOME WORK, ALL kinds of typing such as addressing, filling in letterheads, manuscript and also cuts dermatype stencils. Address E 274, Tribune.

SITUATION WTD—SECRETARIAL; EXPERienced; capable of handling details; excellent references; salary $125. Address C 577, Tribune.

SITUATION WTD—STENO.-SECY., BUS. woman, wide exp., $25. Address E 449, Tribune.

SITUATION WTD—BY EXPERIENCED COL. stenographer; accurate; good correspondent. Address G A 410, Tribune.

SITUATION WTD—STENOG., COLLEGE graduate; exp.; $125 mo. Address F 551, Tribune.

SITUATION WTD — BY HIGH GRADE, thoroughly experienced stenographer, secretarial preferred. Ph. Graceland 5168.

SITUATION WTD — PAY ROLL, TYPIST, switchboard, gen. off. exp., small office pref. Kenwood 7284.

SITUATION WTD—STENOG., 12 YRS' broad exp.; h. s. grad.; $30-$35; loop. Address C 451, Tribune.

SITUATION WTD—STENO., $25; H. S. grad; 10 yrs. exp.; also bkkpr.; good on detail; age 28. Address D 314, Tribune.

SITUATION WTD—YOUNG LADY, STENO., secy., adv. and publ. exper.; loop; best ref. Address E 498, Tribune.

SITUATION WTD—SECY.-STENO.; EFFIcient; well educated; experienced; A1 ref.; sal. $30. Address C 430, Tribune.

SITUATION WTD—STENOG.; A1; TECHnicals.; educ.; perm.; $125. Address E 474, Tribune.

SITUATION WTD — STENO.-SECY.; 6 YRS. exp.; best references. Oak Park 433.

SITUATION WTD—A1 STENO., 6 YRS. EXP. Address F 543, Tribune.

SITUATION WTD — STENOG.-SECY. GOOD sal.; loop; any line. Tel. Lin-oln 2978.

SITUATION WTD—STENO., OFF. DETAILS; 5 yrs.' exp.; h. s. grad. Armitage 10095.

SITUATION WTD—A1 STENO.-SECRETARY; loop; $25. Stewart 5259.

Miscellaneous.

SITUATION WTD — EXP. GRAD. TEACHER tutors subnormal, backward pupils; mental cases specialty. Hum. 9459.

SITUATION WTD—GIRL, 18, WANTS TO go west as companion to middle aged lady. Address F 564, Tribune.

SITUATION WTD—EXP. COL. GIRL, ELEvator or usher. Kenwood 9544.

WANTED—MALE HELP.

Stores and Offices.

ACCOUNTANT—YOUNG, AMBITIOUS MAN, by progressive, growing concern. Address D 411, Tribune.

ACCOUNTANTS—SENIORS, JUNIORS; GIVE age, exp., sal., tel. Address F 395, Tribune.

ADDRESSERS.

Experienced in addressing from Dun books. CHICAGO BARGAIN HOUSE, 180 N. Michigan-av.

ADDRESSERS—EXPERIENCED, AT ONCE. BRODIE CO., 103 W. Washington-st. Ask for Mr. Foster.

ADJUSTORS—3, TRAVELING; BRANCH house experience; 30 to 35 years of age; state salary; references; confidential. Address K O 373, Tribune.

BANK CLERK.

Young man; must be experienced adding machine operator; good salary; good opportunity for advancement. Apply West Side Trust & Savings Bank, Halsted and Roosevelt-rd.

WANTED—MALE HELP.

Stores and Offices.

ACCOUNTANT.

Competent young man experienced in handling large volume of work, closing general ledgers and knowledge of income tax matters; should be graduate of Walton or Northwestern School of Accountancy. This is an opportunity for a man who has the ability to grow with a large institution. State fully age, married or single, experience, education, salary received and expected. No application considered without full particulars. Address K S 427, Tribune.

BILLER.

Remington; young, quick, good at figures; good salary; steady position.

GAGE HAT WORKS,
2241 Indiana-av.
See MR. HAAG.

BOOKKEEPER.

Young man experienced on customers' ledger. Must be neat and write good hand. Good salary to start. Apply by letter only.

Heath & Milligan Mfg. Co.,
1833 Seward-st.

BOOKKEEPER.

Experienced young man in bookkeeping and detailed accounting as assistant to general office manager. Must have knowledge of typewriting for billing purposes. Reply giving references and salary. Address K C 161, Tribune.

BOOKKEEPER—IN GENERAL

office large fire insurance company, checking accounts. State experience and salary. Address D 163, Tribune.

BOOKKEEPERS—TWO.

Bright, ambitious young men, who are looking for an opportunity with a growing firm. Side mfg. concern; must be quick and accurate; state age, experience, salary, etc. Address K M 517, Tribune.

BOOKKEEPER.

Assistant; efficient, reliable man on sales records, ledgers, trial balances, etc. Permanent position with growing West Side factory. Give age, experience, and salary. Address K P 112, Tribune.

BOOKKEEPER AND STENOGRAPHER—Packing house or branch house experience. Phone Boulevard 88 for appointment.

BOOKKEEPER — MANUFACTURING CONcern, full set of books; handle collections. Address K K 409, Tribune.

CLERK.

Living on South Side; one with pay roll and cost experience preferred; hours, 8 to 5:15, noon Saturdays; state age, experience and salary desired. Address K J 515, Tribune.

CLERKS—RAPID, ACCURATE SALES ANalysis work; good opportunity, $22 to start. D. B. FISK & CO., 225 N. Wabash-av.

Correspondence Director

with thorough knowledge of the Scandinavian languages; permanent position; good opportunity for the right man; state age, experience and salary expected. Address K E 342, Tribune.

CORRESPONDENT—TO SOLICIT WANT ads for trade journal; must type own letters. Room 507 Traders Bldg.

COST CLERK.

Experienced in figuring costs, preparing and analyzing statements; handling correspondence, etc.; good opportunity. Address K C 191, Tribune.

DRY GOODS SALESMEN.

Experienced. Herst Dry Goods Co., 3908 Cottage Grove-av.

EXTENDER—EXPERIENCED IN WHOLEsale grocery; good wages; steady position. Address K M 240, Tribune.

FILING SUPERVISOR.

Capable young woman to take charge small vertical filing system; best supplies used; also to operate a small conveniently located switchboard; 4 trunk lines; good salary and working conditions.

DALE BREWSTER MACHINERY CO., Inc.,
541 Washington. Franklin 1242.
MR. MILLER.

FOLDERS—EXPERIENCED, AT ONCE; good pay. BRODIE CO., 103 W. Washington-st. Ask for Mr. Foster.

GENERAL OFFICE CLERK AND ASSISTant bookkeeper—Young man not over 23 years of age; $23 to start; to one who qualifies; in reply state experience and give references; will not refer until interviewed. Address R S 440, Tribune.

GERMAN TYPIST

with thorough knowledge of the German language, capable of composing own letters; permanent position; Remington machine; Address K E 345, Tribune.

GROCERY CLERK—STRONG, LIVE MAN, good salesman and stockkeeper; steady position; good salary. L. ERCHMA CO., 2909 Milwaukee-av.

LEDGER CLERK.

SHOULD HAVE EXPERIENCE ON SALES LEDGER AND BE A GOOD PENMAN. LARGE WHOLESALE HOUSE OFFERS EXCELLENT OPPORTUNITY FOR ADVANCEMENT. APPLY

W. H. HAUN,
CHICAGO MERCANTILE CO.
159-171 N. MICHIGAN-AV.

LEDGER MAN—GENERAL OFFICE WORK; experienced; wholesale meat market. West Side; salary, $30.

LIST MAN

to assist one in charge of compilation of mailing lists; permanent position; good opportunity for capable man; must be experienced; state fully as to age, experience, and salary. Address K C 260, Tribune.

MAN—YOUNG, GOOD APPEARANCE, FOR retail clothing shop; opportunity to learn business; good pay. DEVELER, FRANKLIN, 301 Kimball Bldg., 225 E. Jackson-blvd.

MAN—ABOUT 22, TO ASSIST IN BOOK keeping dept.; must be good penman; South Side resident; $20 to $25 to start. Address K S 457, Tribune.

MAN—YOUNG, TO WORK IN COAL OFFICE, South Side; one who has knowledge of stenographic work preferred; give full particulars. Address H H 417, Tribune.

MAN—YOUNG; WITH PURCHASING DEpartment and stock record experience; West Side; state salary and experience; good opportunity. Address K C 167, Tribune.

MAN—YOUNG, WITH SOME ADVERTISING experience, by machinery manufacturer; state salary, experience, and references first letter. Address H S 43, Tribune.

MAN—YOUNG, FOR PURCHASING DEpartment work. Phone MR. BURD, Colseum 2830.

MAN—YOUNG, FOR CLERICAL WORK BY packing house; state age, experience and salary expected. Address H J 580, Tribune.

MAN—YOUNG, ABOUT 18 YEARS OF AGE, to act as assistant bookkeeper; experience not necessary. Address K S 167, Tribune.

MAN—YOUNG, TO LEARN RETAIL SHOE business. Apply 2738 W. North-av. NEWARK.

MAN—CAPABLE OF TAKING ORDERS IN wholesale drug house; good opportunity. Address H L 353, Tribune.

MAN—YOUNG, AS BOOKKEEPER, WHOLEsale house; state salary and experience. Address K O 877, Tribune.

WANTED—MALE HELP.

Stores and Offices.

MALE ADDRESSERS.

PIECEWORK.

$2.25 PER THOUSAND.

TYPEWRITTEN CARD LIST.

STEADY WORK. HOURS TO SUIT.

PHILIPSBORN'S,

Congress and Paulina-sts.
Near Marshfield "L" Station.

MAN

For general office work; should have a high school education and be rapid and accurate at figures; splendid opportunity to work into the executive end of the business; large, reliable, well established firm; answer, giving details as to age, education and experience; replies confidential. Address K C 856, Tribune.

MAN—WE ARE LOOKING FOR A MIDDLE aged man, preferably one who would be satisfied to handle stationery stock and do some clerical work for large manufacturing concern situated on South Side; only those who are anxious to make permanent connections need apply; state age, salary, and experience; confidential. Address K S 429, Tribune.

MAN — BRIGHT, YOUNG, 20 YEARS OF age, with general office experience; must be full of pep. The position is one that offers advancement to one who can qualify. Give full particulars in application. Address K M 522, Tribune.

MAN—YOUNG, 18 YRS. OR OLDER, WITH grammar school education; a good writer, for work in shipping room; good chance for advancement for the right party. Ask for Mr. Payne, AEOLIAN CO., 4th floor, 529 S. Wabash.

MAN—YOUNG, TO WORK IN FACTORY EMployment office; very good future for ambitious young man; must be able to furnish A1 references; state nationality, age, experience, and salary desired. Address K M 523, Tribune.

MAN—STRONG, ACTIVE, YOUNG, TO work in receiving department of a mill supply house; good salary and good position to right man. Address K O 345, Tribune.

MAN — YOUNG, 17 YEARS OF AGE, TO operate Elliott-Fisher billing machine; one with some experience preferred. Apply 6th floor, 226 W. 18th-st. The N. E. FAIRBANK CO.

MAN—CATHOLIC, YOUNG, ABOUT 18 years of age, for general work in our receiving and shipping depts. Apply 8th floor, 180 N. Wabash-av.

MAN—YOUNG, ABOUT 18 YEARS. HIGH school education, as junior clerk in mercantile office; splendid opportunity for advancement. Address K S 450, Tribune.

MAN—EXPERIENCED AS NIGHT SHIPPING clerk in bakery. JOHN R. THOMPSON CO., 350 N. Clark-st. Apply to Mr. Smith, Bakery, 7th floor.

MAN—YOUNG, EXPERIENCED IN FURNIture or draperies, to act as an assistant to a decorative furniture salesman. JOHN A. COLBY & SONS, 30 N. Wabash.

MEN—YOUNG, 18 YEARS OF age, high school graduates, for positions to assist correspondents. Good opportunity, with advancement.

EDWARD E. STRAUS

WANTED—MALE HELP.
Boys—Office and Factory.

ERRAND BOY—FOR LOOP
jewelry store; must have good reference; good salary and opportunity.
L. BASCH & CO.,
218 S. State-st.

ERRAND BOY. GOOD PAY.
Steady position at once.
Room 800 State-Lake Bldg.

OFFICE BOY.
Must be good penman. Splendid opportunity to work up to a good position. Apply 2d floor.
NATURE'S RIVAL CO.,
306 S. Franklin-st.

OFFICE CLERKS.
2 men, some experience, rapid advancement. Start $125.
BUSINESS MEN'S CLEARING HOUSE,
1408 REPUBLIC BLDG. 209 S. STATE-ST.

OFFICE BOYS, MESSENGERS, BILL DELIVERY BOYS.
Boys, 16 years old, for positions which offer excellent chances for promotion. Bring work certificate.
Employment Bureau,
COMMONWEALTH EDISON COMPANY.
72 W. Adams-st.

OFFICE BOY.
Good chance for advancement. 6th floor. 333 Sherman-st.

OFFICE BOY.
Bright willing worker; good opp. to advance; $10. Call 21 S. Lincoln-st.

WANTED—SEVERAL
bright boys 16 to 18 years of age as delivery boys. Good salary. Permanent positions. Apply 8:30 to 10:00 a. m., Supt. office, 8th floor.
THE HUB.

HENRY C. LYTTON & SONS.

50 BRIGHT, AMBITIOUS
boys, 16 to 18, to learn a trade; good wages to start; rapid advancement. GOLDEN RULE CUTLERY CO., 212 N. Sheldon-st.

Professions and Trades.

ADDRESSOGRAPH CO.
NEEDS A PRINTER WITH EXPERIENCE ON MULTI-COLOR PRESS; SOME EXPERIENCE IN SETTING TYPE AND FEEDING A GORDON PRESS ESSENTIAL; GOOD PAY TO RIGHT MAN.
APPLY EMPLOYMENT DEPT., 5TH FLOOR, ADDRESSOGRAPH CO., 901 W. VAN BUREN-ST.

AD MEN, STONE MEN, AND MAKEUP MEN (both day and night. Blakeley Printing Co., 418 S. Market-st.

ARCHITECTURAL DRAFTSMEN.
Experienced on reinforced concrete and steel buildings.
Also
ELECTRICAL DRAFTSMEN,
PIPE DRAFTSMEN,
MECHANICAL DRAFTSMEN
Men who have experience on industrial buildings preferred.
Positions offer liberal starting salaries with opportunity for advancement.
Call or write.
Employment office open all day, including Saturday afternoon, Tuesday and Thursday evenings 6-8:30.
WESTERN ELECTRIC CO., INC.,
48th-av and 24th-st.

ARCHITECTURAL DRAFTSMEN.
Wanted for high grade design and detail on steel building work; 42 hour week and pay commensurate with demonstrated ability. Permanent.
THE A. H. ANDREWS & CO.,
Dept. of Architecture and Engineering.
59 E. Monroe-st.

ARCHITECTURAL DRAFTSMEN.
Sherwin, Williams Co.,
116TH-ST. AND STEPHANSON-AV.

Architectural Draftsmen.
1 first class, experienced on theaters and churches; must be able to work up complete set from sketches. Henry L. Newhouse, 4930 Prairie-av.

ARCHITECTURAL DESIGNERS AND DETAILERS; must have knowledge of ornament and capable of making good details; permanent positions with Chicago firm of architects; state salary and refs. Address K O 198, Tribune.

ARCHITECTURAL AND MECHANICAL draftsmen and tracers—Good opportunity for young man with ability to travel. Apply COATS & BURCHARD CO., 17 W. Elm.

ARCHITECTURAL DRAFTSMEN—CALL OR write MARSHALL & FOX, 721 N. Michigan, Superior 7740.

ARTISTS—MECHANICAL PHOTO RETOUCHERS; permanent position; want only those capable of earning $30 per week; opportunity for overtime; can easily average $75; don't answer unless you can do it. Address K M 109, Tribune.

ARTIST.
Experienced air brush man, for work in cut factory. Address K O 308, Tribune.

ARTIST—GOOD AT PEN AND INK ILLUSTRATING and poster work; bring samples. Room 807 Transportation Bldg.

ASSEMBLERS.
Several men 35 to 45 years of age for bench work and assembling. Permanent positions. Apply 8 to 10 a. m.
ALBAUGH-DOVER CO.,
2100 Marshall-blvd.

ASSISTANT FOREMAN — FOR PANTS shop; one who is capable of taking full charge in time; state experience, previous connection, and ref. Address D 149, Tribune.

ASSISTANT ENGINEER—WITH LICENSE; with a large manufacturing concern; a man that is strictly of work. Address H D 507, Tribune.

AUSTIN MFG. CO.,
HARVEY, ILL.,
WANTS
LABORERS,
HELPERS,
PATTERN MAKERS,
TOOLMAKERS.
See MR. RYAN at Old Quincy No. 9, Randolph and La Salle-sts.
154 W. Randolph-st.

AUTOMOBILE TRIMMERS — ON NEW AND used cars. CHICAGO COACH AND CARRIAGE CO., 1223 Michigan.

AUTOMOBILE MECHANIC — 1ST CLASS; all around man. Apply 1440 Indiana-av.

WANTED—MALE HELP.
Professions and Trades.

AUTO MECHANICS—A1; MARMON AND Hupmobile experience preferred; steady work. Apply JOHN DE NOBILI, 2480 Michigan-av.

AUTO FINISHER—EXPERIENCED; MODern shop in city near Chicago; must furnish references. Address B E 132, Tribune.

AUTO MECHANICS—A1 MOTOR MEN. SEE Mr. Welsh, Sinclair Reading Co., 23d and Rockwell-sts.

BENCH AND VISE HANDS
on small, close work. Must be experienced as filers on interchangeable parts.
Union Special Machine Co.,
311 W. Austin-av.

BENCH HANDS.
Good pay for good workmen.
MASON-DAVIS CO.,
7740 South Chicago-av.

BENCH, FLOOR AND MACHINE MOLDERS—On implement and tractor work; also a few experienced millwrights; good wages, excellent working conditions and steady employment. Call or write Emerson-Brantingham Co., Rockford, Ill.

BINDERY HELP—BOOK EDGE GILDERS and helpers; also men to learn. JOHN F. CUNEO CO., 472 W. Superior-st., 7th floor.

BINDER—ALL AROUND; CAN HAVE steady position in the State Publishing Co. at Pierre, S. D. Wire application at once.

BODY FIT-UP MAN,
1st class, one who understands body finishing in all its details; position permanent, with good future. Address K C 313, Tribune.

BOILER MAKERS AND HANDY MEN—Fabricated Steel Products Corp., Lectonia, O.

BRAKEMEN
AND
SWITCHMEN.
Experienced. Apply
C., B. & Q. R. R.,
Employment Dept.,
547 W. Jackson.

BUICK MOTOR CO.,
FLINT, MICHIGAN,
Wants: Toolmakers, Metal Pattern Makers, Machinists, Machine Repairmen, Machine Blacksmiths, Tool Dressers, Drop Forge Die Sinkers, Sheet Metal Die Makers, Acme, Gridley, Cleveland, and Brown & Sharpe Operators, Grinders, Molders, Machine Bench and Floor, Sample Body Builders. Best wages. Steady work. State full particulars in first letter.

BUTCHER—1ST CLASS MAN. APPLY 4009 Harrison-st.

BUTCHER; MUST BE FIRST CLASS. 1 Drexel, 847, or Oakland 499. 215 E. 43d.

CABINET MAKERS.
Experienced; good wages and working conditions; plenty of work. Apply
PULLMAN CAR WORKS,
110th-st. and Cottage Grove,
Pullman, Ill.

CABINET MAKERS—EXPERIENCED ON cedar chests; steady work; good pay. 1051 W. 16th-st., 3 blks. west of Halsted.

CABINETMAKERS—EXPERIENCED. A. L. RANDALL CO., 720 S. Wabash-av.

CANDYMAKER.
Man experienced in making counter goods. Permanent position; good salary. Apply Employment Office, 8th floor. Take Adams and Dearborn-st. elevators.
THE FAIR.

CANDYMAKER AND FOREMAN—A1. WHO can produce the finest hard candies and caramels; must be sober, industrious and have highest standing; to a man who can qualify a real opportunity is offered; give fullest particulars in first letter; interview will be given if complete information is furnished; all replies confidential. Address K O 303, Tribune.

CARPENTER FOREMAN—MUST BE ABLE to order material. Apply 175 W. Jackson-blvd., Room 1900.

CHAUFFEUR—PRIVATE. NORTH SIDE. Marmon car; good place for careful, experienced man; state age, salary, and references. Address K M 477, Tribune.

CHAUFFEUR WHITE SINGLE; EXP.; caring and driving Pierce-Arrow; refs.; none other need apply. Sunnyside 2041.

CHECKERS AND DESIGNERS—1ST CLASS; both mechanical and structural, who can report for work at once. Wire giving qualifications, nationality and salary expected. MANNING, MAXWELL & MOORE, Inc., SHAW CRANE WORKS, Muskegon, Mich.

COMPOSITOR—JOB AND PUBLICATION. Polish and English, experienced, nonunion, $35; steady; give full particulars. FRANK LASIECKI, 660 Macon-st., Brooklyn, N. Y.

COMPOSITORS—FOR LOCKING UP. ELITE Printing Co., 508 W. 31-st.

COPPERSMITHS
FOR MARINE WORK.
STEADY.
HIGHEST PRICES.
ATLANTIC BASIN IRON WORKS.
Imlay and Summit-sts.,
Brooklyn, N. Y.

COPPERSMITH'S HELPER.
Strong young man under 22, union shop, to go to job a coppersmith; splendid opportunity to learn one of the best paying trades. Apply E. A. Squires.
ALBERT PICK & CO.,
1200 W. 35th-st.

COPY WRITER
For high grade dept. store advertising. Reply at once, stating experience, salary expected, etc. Address K P 448, Tribune.

COREMAKERS.
Experienced, at once.
McCORD & CO.,
847 W. 120th-st.

CUTTER—FIRST CLASS MAN, SMALL town near Chicago; steady position; good pay. ALEXANDER WOOLEN CO., 326 W. Adams-st.

CYLINDER FEEDER.
48 hours; $33 per week; state experience. Address K O 202, Tribune.

DESIGNER—ON SKIRTS AND DRESSES; give full particulars as to experience in first letter; references required. Reliable Skirt Co., 2520 Randolph-st., Detroit.

DESIGNER — SNAPPY, FOR YOUNG MEN'S clothing; good opportunity to right man. APPEL & BLUMAN BROS., 816 W. 13th-st.

DRAFTSMEN—FIRST CLASS; FOR ZION City plant; highest wages; fine working condition; map living in Chicago, Kenosha, or Zion; between can commute on C. & N. W. trains at comfortable hours at $2 per day, or $ a month. Call at factory, DOOR ELECTRIC CO., Zion City, or on 2d floor, 908 W. Van Buren-st., Chicago.

WANTED—MALE HELP.
Professions and Trades.

DRAFTSMEN.
We are steadily increasing our Telephone Switchboard Drafting force and need several men with either mechanical or electrical experience.
These are permanent positions with excellent opportunities for advancement.
Liberal starting salary. 42¼ hours per week.
Employment office open all day, including Saturday afternoon, Tuesday and Thursday evenings, 6-8:30.
WESTERN ELECTRIC CO., INC.,
48th-av. and 24th-st.

DRAFTSMEN — ARCHITECTural; high class men to lay out plans, also detailers and tracers, experienced on factory work preferable. Permanent positions and good salary. FRANK D. CHASE, INC., 645 N. Michigan-av.

DRAFTSMAN.
Mechanical, experienced in wood and steel street railway car construction desirable but not essential. Opportunity for qualified party. Apply promptly to Milwaukee Electric Railway and Light Co., 40th-st. and Coldspring-av., Milwaukee, Wis.

DRAFTSMAN — A GOOD, RELIABLE checker and designing engineer for structural work. State fully experience, age, education, and nationality. A good opportunity for a good man. ST. JOSEPH STRUCTURAL STEEL COMPANY, St. Joseph, Mo.

DRAFTSMEN—MECHANICAL OR STRUCtural; also man with mine equipment experience. Car Dumper and Equipment Co., 1220 E. 75th-st.

DRAFTSMEN — ARCHITECTURAL WHO have had at least 2 years' college work or 4 years' office experience; state salary wanted. Geo. F. Fossum, Architect, Aberdeen, S. D.

DRAFTSMAN—CAPABLE OF DESIGNING structural steel and reinforced concrete work. Apply Engineering Dept., WILSON & CO., 42d and Ashland.

DRAFTSMAN—ONE WHO UNDERSTANDS detailing automatic machinery. Apply by letter or in person, 240 N. Ashland-av.

DRAFTSMEN—EXPERIENCED CAR. AT STANDARD STEEL CAR COMPANY, Engineering Department, Pittsburgh, Pa.

DRAFTSMEN — STRUCTURAL; EXPERIenced. Apply by letter, stating experience and salary expected. Address H S 28, Tribune.

DRAFTSMAN—YOUNG; MOSTLY TRACING on map work. Address F 3884, Tribune.

DRESSED SHEEP GRADER — EXPERIenced; one who understands thoroughly the value of dressed sheep and lambs for shipment to Eastern markets. Address K S 583, Tribune.

ELECTRICIANS.
Must be A1 men. State whether union or nonunion. Address K M 353, Tribune.

ELECTRICIAN.
First class wire man. 1053 Roosevelt-rd.

ELECTRIC WELDERS—FOR BOILER SHOP. Fabricated Steel Products Corp., Lectonia, O.

EMBROIDERY MACHINE OPERATOR—ON Cornely F. D. machine; one thoroughly experienced, able to do all classes of work; position in Detroit, Mich.; highest salary and steady employment. Address H S 44, Tribune.

ENAMEL DIPPERS
On automobile fenders and small parts; good wages paid.
Apply Employment Dept.
ELGIN MOTOR CAR CORP.,
61st and Archer.

ENGINE LATHE HANDS,
TURRET LATHE HANDS,
For night work, 7:30 p. m. to 6 a. m., 5 nights, time and a half over 9 hours; 10% bonus paid weekly; experienced operators can make excellent wages, piece work. Employment hours, 9 a. m. to 5 p. m.
INTERNATIONAL HARVESTER CO.
Tractor Works,
2600 W. 31st-blvd.
Take any cross line car to Western-av., south or north on Western-av. to 31st-blvd.

ENGINEERS.
Electrical engineers, telephone engineers, or men with several years' practical experience in the telephone field will be interested in the vacancies we now have in our Central Office Engineering Department. The expansion in our Engineering force due to the rapidly increasing volume of business is creating opportunities of the sort you are probably looking for.
Call, write or phone Lawndale 5000.
Employment office open all day, including Saturday afternoon, Tuesday and Thursday evenings 6-8:30.
WESTERN ELECTRIC CO., INC.,
48th-av. and 24th-st.

ENGINEER—STEAM AND ELECTRICAL for maintenance at waterworks in North Shore suburb; must be able to handle men and attend to meter repair and general plant upkeep; state age, education, exp., and wages ref., held in confidence. Address K S 501, Tribune.

ENGINEER — NIGHTS; 10 STORY LOFT bldg., in loop; experienced; wages $125 per month. See J. W. BELANGER, Room 1503, 209 S. State.

ENGINEER—NIGHTS, TO DO OWN FIRING. MAURICE L. ROTHSCHILD, southwest corner State and Jackson.

ENGINEER—FOR SMALL WOODWORKING plant. C. LARSEN & CO., Leavitt and Kinzie-sts.

ENGINEER AND NIGHT JANITOR—WITH knowledge of firing. Ravenswood Hospital, 1917 Wilson-av.

ENGINEER—6 HOURS; PAY GOOD. APPLY Supt., 5315 Drexel-av.

EXPERIENCED STEEL AND GRAY IRON MOLDERS
for both floor and bench work. Steady work.
McCORD & CO.,
847 W. 120th-st.

WANTED—MALE HELP.
Professions and Trades.

ENGRAVER.
Copper and steel plate; first class man; block and Roman lettering.
JOHN B. WIGGINS CO.,
1104 S. Wabash-av.

FEEDERS—GORDON. 1705 S. Clark-st.

FEEDER—GORDON; STEADY WORK. BUTLER, 417 W. 63d-st.

FOREMEN
and shop superintendents, to work in spare time; give your address and telephone. Address K K 74, Tribune.

FOREMAN—MACHINE, FOR FURNITURE plant manufacturing dressers and chiffoniers; plant located in the west. Address H S 40, Tribune.

FOREMAN — FOR PUNCH PRESS SHOP; must understand setting and grinding dies; references are required; good position for right party. Address K M 460, Tribune.

GALVANIZER.
Man capable of assuming full charge of galvanizing dept. Must be thoroughly experienced and able to get results. Apply Hurley Machine Co., 54th-av. and 22d-st., Cicero.

GORDON FEEDERS—
Advance Printers, 112 W. Austin-st.

GORDON FEEDER—STEADY POSITION. F. J. WITTENBERG, 1341 W. Madison.

GRINDERS.
B. & S. UNIVERSAL GRINDERS FOR GENERAL TOOLROOM WORK. DO NOT APPLY UNLESS A1.
EMPLOYMENT DEPARTMENT,
BENEKE & KNOPF MFG. CO.,
21ST-PL. AND ROCKWELL-ST.
TWO BLOCKS WEST OF WESTERN-AV.

GRILL WORKER—FAMILIAR WITH ORNAmental iron work. Apply Garden City Plating & Mfg. Co., corner Talman-av. and Ogden-blvd.

HANDY MAN—AROUND MACHINERY, TO make himself useful around shop. 1918-30 Mendel-st.

HANDSCREW MACHINE MAN—H. B. JAY CO., 542 W. Jackson-blvd.

HELP WANTED—FOR OUR
new coat shop just opened at 1123 N. Wood-st.
Trimmers.
Pocket makers.
Lining makers.
Canvas basters.
Edge basters.
Shapers.
1st basters.
2d basters.
Armhole basters.
Finishers and
All kinds of
Hand workers.
MEYER & CO., TAILORS,
1123 N. Wood.

INTERNE—$50 MONTHLY. WOMAN'S Hospital, 460 E. 32d.

JOB PRINTER — FIRST CLASS, FOR GENeral job work; Gordon pressman, competent to feed cylinder part time; also cylinder feeder; union; good wages and conditions; steady work; no trouble. Interstate Printing Co., Danville, Ill.

LABORERS.
Permanent. Out of town. Room 10, 112 N. La Salle-st.

LAWYER—WILLING FOR ANY WORK; $35 mo.; give ph. Address K O 343, Tribune.

LAYERS OUT—FOR BOILER SHOP. FABricated Steel Products Corp., Lectonia, O.

LAYOUT MAN—FIRST CLASS, FOR SASH, doors, cabinet work; good wages, steady work. B. Goedde & Co., East St. Louis, Ill.

LINOTYPE OPERATOR—ON EVENING PAper in city of 70,000 near Chicago; state wages. Address H N 32, Tribune.

LINOTYPE OPERATOR—DAY WORK. EASTMAN BROS., 542 S. Dearborn.

MACHINE MOLDERS.
Gray iron foundry recently opened offers good wages and excellent working conditions. Apply employment bureau, 9 a. m. to 5 p. m.
International Harvester Co.
Tractor workers,
2600 W. 31st-blvd.

MACHINISTS.
Lathe and bench. Out of town. Room 10, 112 N. La Salle-st.

MACHINIST WANTED.
2 1st class bench and assembly men; men living in the neighborhood preferred. 3245 Diversey-av. Ph. Humboldt 1123.

MACHINIST OR MILLWRIGHT—YOUNG American machine shop on West Side; for special line of work. Call Sunday, 10 A. M. or any time during week days. Room 1204 City Hall Square Bldg.

MACHINIST — FIRST CLASS MAN FOR A good paying job; give exp., address, and phone number in reply. Address J 68, Tribune.

MACHINISTS—3; FIRST CLASS MEN; FOR bench and machine work; steady work; good pay. L. M. STEIN CO., 815 W. Van Buren.

MAN—YOUNG, STRONG, FOR WORK IN wholesale rubber house; prefer man familiar with rubber hose and belting; salary $20 to start; good working conditions. Address G S 445, Tribune.

MAN—YOUNG, TO LEARN AND ASSIST IN manufacturing toilet preparations; one with a little experience preferred; good opportunity, for right man. Address K A 128, Tribune.

MAN — YOUNG, WHO IS EXPERIENCED in repairing talking machine motors; preferably Victor; permanent position with World's Largest Music House, in Victor Service Dept. Call 9 A. M. to 5 P. M. 329 S. Wabash-av.

MAN—YOUNG, TO LEARN WATCH CASE material business; good pay while learning. Apply
The Newmall Mfg. Co., 29 E. Madison-st.

MAN — YOUNG, FOR RECEIVING CLERK; no experience necessary; permanent. POOLE BROS., 605 S. Clark-st.

MAN — TOOL AND DIE MAKER, UNITED Dental Mfg. Co., 4824-26 W. 25th-st., Cicero, Ill.

MAN — TO TEND HIGH PRESSURE BOILer; one who has fireman's license. KNISELY BROS., 2745 S. Wells.

MAN — FOR LIGHT SOLDERING WORK. Apply 1152 W. Lake-st.

MECHANICAL DRAFTSMEN
Sherwin, Williams Co.,
116TH-ST. AND STEPHANSON-AV.

MECHANICAL RETOUCH ARTIST — MUST be able to handle very high grade work; position with large photo-engraving plant; permanent position; salary to start, $45. Address K E 346, Tribune.

MEN—FOR FACTORY.
Steady work. Out of town. Room 10, 112 N. La Salle-st.

MEN—YOUNG, FOR LIGHT FACTORY work; no experience necessary; steady position; good pay. Robinson The Plater, 500 W. Van Buren.

MEN—YOUNG, 18 TO 21, TO LEARN MATress finishing; good pay while learning. 1300 Fulton-st.

MEN—TO WORK ON MACHINERY, Wilson Machinery Co., 331 W. 35th-st.

MEN—VENEER MILL. DEAN-SPICKER CO., 2245 So. Crawford-av.

MEN—EXPERIENCED ON FRANKLIN MOtors. Apply at once. 5747 Broadway, rear.

METAL SPINNER — EXPERIENCED, ON copper; experienced buffer and polisher; experienced man in soldering copper and brass. ENDLESS FAUCET MFG. CO., 4200 W. Adams.

METER TESTERS' HELPERS
Young men over 18 years, with some technical training preferred, good opportunities for advancement in electrical work.
Employment Bureau,
COMMONWEALTH EDISON COMPANY.
72 W. Adams-st.

MILLINERY PACKERS.
Men experienced in packing in wholesale millinery house. Come and see us if you want to earn more money than you are now getting. Steady positions.
CHICAGO BARGAIN HOUSE,
180 N. Michigan.

MIXER WANTED.
EXPERIENCED IN MIXING FULL LINE HOUSE PAINTS AND ENAMELS.
CHICAGO VARNISH CO.,
2144 ELSTON-AV.

MOTORMEN AND CONDUCTORS — 45c to 55c per hour. GARY STREET RAILWAY CO., 567 Broadway, Gary, Ind.

MOVING PICTURE OPERATORS — LIcensed; good salaries; steady work. State experience. Address H X 50, Tribune.

MULTIOLOR OPERATOR—FOR LARGE mfg. concern; perm. position and good salary; short hours. Apply 640 W. Lake. Mr. Linn.

NIGHT CYLINDER PRESSMAN — MAKElay Printing Co., 413 S. Market-st.

WANTED—MALE HELP.
Professions and Trades.

MOLDERS.
Can use some good gray iron molders. You can make over $1 per hour piece work and very high wages day work. Plant located in Chicago. No labor trouble. Can also use laborers, chippers, and some other foundry help. No charge for employment. Inquire at 68 W. Harrison-st., Chicago.

OPERATORS—ON POWER
machines to make women's wash and street dresses. Apply 4th floor, 310 W. Madison-st.
MARSHALL FIELD & CO.

P. AND J. OPERATORS—
Or men with P. & L. experience.
ALBAUGH-DOVER CO.,
2100 Marshall-blvd.

OPPORTUNITIES
for the following classes of help:
Heavy floor molders for dry sand work.
Medium floor molders for green sand work in an up to date gray iron foundry.
ALSO
Bench molders, machine molders, Taber machine floor molders, Floor molders who have had experience on gear case and motor frame heads, for malleable iron foundry.
Modern brick houses with all conveniences can be had for moderate rents, within ten minutes' walk of the plant.
Write or apply
Employment office,
GENERAL ELECTRIC CO.,
Erie, Pa.

OPTICIAN
wanted. 1st class man for dept. store. Must have A1 references. Steady position. Good salary.
L. KLEIN,
Halsted, 14th and Liberty.

OPTOMETRIST — EXPERT; THOROUGHly experienced in refracting and adjusting. State references and experience; good salary. Address K S 564, Tribune.

PAPER CUTTER AND STOCK MAN—HIGH grade; capable of cutting to size; good pay for right man. Duplicators Mfg. Co., 4th floor, 530 S. Dearborn-st.

PAPER CUTTER—EXPERIENCED, TO OPerate Seybold 30th Century 34 in. power cutter. Apply 1028 Tribune Bldg.

PAPER CUTTER—EXPERIENCED ON Oswego cutter. BREWER, 6320 Harvard-av.

PIANO VENEER CUTTER—STEADY WORK. Highest pay. Apply at once. A. H. Starck Piano Co. New Daylight Factory, Ashland-av. and 39th-st.

PIANO CASE MAKERS—$6 TO $7 PER day; 8 hours. Steady work. Apply at once. P. A. Starck Piano Co., New Daylight Factory, Ashland-av. and 39th-st.

PLATER'S HELPER.
Apply at once. Hurley Machine Co., 54th-av. and 22d-st., Cicero.

PLUMBERS' HELPERS—EXPERIENCED in repair work. University of Chicago, 5750 Ellis-av.

POLISHER
and buffer, A1, on auto lamps and reflectors.
HOWE LAMP & MFG. CO.,
115 E. Ontario-st.

POLISHERS.
Experienced on small steel parts.
Union Special Machine Co.,
311 W. Austin-av.

POLISHER—EXPERIENCED IN PLATING room, on scratch brush work. Mosaic Shade Company, 1514 S. Michigan-av.

PRESSER
To operate machine for pressing men's clothing. Apply 9th floor, retail.
CARSON PIRIE SCOTT & CO.

PRESS FEEDER—EXPERIENCED CYL. McKINLEY, 1507 E. 55th-st.

PRESSMEN—CYLINDER.
On 1st class color work; highest wages and good opportunity for right parties. Must understand Dexter pile feeder. Apply
CORN PRODUCTS REFINING CO.,
63d-st. and Archer-av., Argo, Ill.

PRESSMAN — IN UNION PRINTING PLANT a first class cylinder pressman (Miehle); one who is experienced and interested in his work and able to handle high grade half tone and four color process work. Do not answer unless qualified. Address H S 9, Tribune.

PRESSMAN—COLOR WORK; FIRST CLASS man; permanent work; best of working conditions. POOLE BROS., 605 S. Clark-st.

PRINTERS, COMPOSITORS, PRESSMEN, Press Feeders, Stock Cutters—In Gary, Indiana city; must be thoroughly capable, reliable, and nonunion; best of wages and labor conditions; eight hours. Give full information and particulars in letter. Address G A 408, Tribune.

PRINTER—COMPOSITOR. EXPERIENCED in poster work; union; permanent; large plant. Address 3165 Railway Exchange Bldg., St. Louis, Mo.

PRINTER, STONE MAN—CAPABLE OF lining up forms and K margins; best grade work. Address K O 526, Tribune.

PRINTERS — GOOD JOB MEN. WINSHIP Co., 313 S. Clinton-st.

PRINTER—FIRST CLASS JOB MAN. THE Commonwealth Press, 2312 Indiana-av.

PRINTER'S APPRENTICE — CLOHESY & CO., 137 N. Wells-st.

PROOFREADER — COMPETENT, IMMEDIately; job and catalog plant; give full particulars with application. The Fred Hahne Printing Co., Webster City, Ia.

PUNCH PRESS OPERATORS
Also good die setters. Good wages. Excellent working conditions.
VICTOR MFG. & GASKET CO.
5750 Roosevelt-rd.

PUNCH PRESS HAND
for blanking work; and reliable man for factory work; good wages; light work. Apply Superintendent, 5th floor.
CURTAIN SUPPLY CO.,
520 W. Ontario-st.

PUNCH PRESS OPERATORS
H. G. SAAL & CO.,
4410 Ravenswood-av.

REPAIRMEN—AUTO RAMATOR; GOOD wages; steady job; good future for expert mechanics. 213-17 W. 31st-st.

SAWYERS—BAND, ON HIGH GRADE chairs; steady work; good pay.
Heywood Bros. & Wakefield Co.,
911 S. Washtenaw-st.

SHEET METAL WORKERS,
Experienced on automobile fenders, hoods, and gas tanks; good wages and working conditions. Apply Employment Department.
ELGIN MOTOR CAR CORP.,
61st and Archer.

SHOW CARD WRITER—A1; AT ONCE; good ad.; pleas. surrounding; steady; inquiries conf. McALEER, 104 W. Monroe.

STRUCTURAL DRAFTSMAN
Apply by letter, stating experience and salary expected. H. C. REUTER, 5728 S. Wood.

WANTED—MALE HELP.
Professions and Trades.

SHOEMAKERS.
Experienced vampers.
J. P. SMITH SHOE CO.,
671 N. Sangamon-st.

SPRING MAKERS.
GRINDERS.
MACHINISTS.
MUST BE EXPERIENCED. STEADY WORK AND HIGHEST RATE. AMERICAN AUTOMATIC PRODUCTS CO., 585 N. SANGAMON.

TAILORS WANTED
For Sunny Los Angeles, Cal.
25 COATMAKERS
For Exclusive Fine Trade.
ALSO 6 LADIES' TAILORS.
Finest House in City.
A. T. KOLAR, Victoria Hotel, Monday and Tuesday only, 2 to 6 p. m.

TECHNICAL MEN
for Permanent Positions.
We have several vacancies in our Planning division for technical men who have a thorough knowledge of modern shop practice. Men experienced in tool designing or time study work preferred.
Call or write.
Employment office open all day, including Saturday afternoon, Tuesday and Thursday evenings, 6-8:30.
WESTERN ELECTRIC CO., INC.,
48th-av. and 24th-st.

TECHNICAL GRADUATE—YOUNG, TO learn time study and rate setting work, with manufacturer of small parts, and screw machine products; very fine opportunity to become proficient in this work under experienced technical direction; state age, nationality, education, previous experience, if any. Address K M 466, Tribune.

TESTER WANTED
EXPERIENCED IN TESTING FULL LINE HOUSE PAINTS AND ENAMELS.
CHICAGO VARNISH CO.,
2144 ELSTON-AV.

TESTING ENGINEERS.
Electrical engineering graduates, with operating experience preferred, for testing work on substation equipment.
Employment Bureau,
COMMONWEALTH EDISON COMPANY.
72 W. Adams-st.

TINTER WANTED
EXPERIENCED IN TINTING, FULL LINE HOUSE PAINTS AND ENAMELS.
CHICAGO VARNISH CO.,
2144 ELSTON-AV.

TINNERS AND HELPERS—STEADY WORK; good pay. Apply ready for work, 316 N. Washtenaw-av.

TINSMITHS
ON LIGHT SHEET METAL WORK. CLEAN SHOP. STEADY WORK. APPLY THE ADAMS & WESTLAKE COMPANY,
324 W. OHIO-ST.

TOOL AND DIE MAKER.
We have several opening for tool and die makers on bench work. Good wages.
VICTOR MFG. & GASKET CO.
5750 Roosevelt-rd.

TOOL AND DIE MAKERS.
UNUSUAL OPENINGS FOR EXPERIENCED MEN ON JIGS, FIXTURES AND DIES. BEST OF PAID EMPLOYMENT DEPARTMENT.
BENEKE & KNOPF MFG. CO.,
21ST-PL. AND ROCKWELL-ST.
TWO BLOCKS WEST OF WESTERN-AV.

TOOL AND DIE MAKERS
on small, high class work. Do not apply unless you are a first class man. H. G. SAAL CO., 4410 Ravenswood-av.

TOOL AND DIE MAKERS—WE HAVE OPENings for several 1st class tool and die makers on jig and fixtures; also on small class work; good wages and working conditions. Address K C 276, Tribune.

TOOLMAKERS — STEADY EMPLOYMENT, good wages; excellent living conditions; 50 miles from Chicago.
THE OLIVER TYPEWRITER COMPANY.
Woodstock, Ill.

TOOLMAKERS — FIRST CLASS PAY FOR first class men, on small class work.
BELL & HOWELL CO.,
1801 Larchmont-av.

TOOLMAKERS.
Apply at once. Hurley Machine Co., 54th-av. and 22d-st., Cicero, Ill.

TRIMMERS.
Coat fitters; experienced on special order coats. Apply 5th floor, 344 W. Adams-st.
SCHOENBRUN & CO.

TRIMMER—A NO. 1, FOR WAGON AND auto work. Steady work and good pay to the right man. EDISON & BLACKBURN, 1408 Dodge-st., Omaha, Neb.

TRUNK MAKER AND REPAIR MAN—Expert. Apply 219 W. Adams-st., 7th floor.

TURNERS—WOOD; EXPERIENCED ON AUtomatic lathe; steady work and good pay.
Heywood Bros. & Wakefield Co.,
911 S. Washtenaw-st.

WANTED—2 CHEFS FOR
hotels in Southwest.
3 second cooks.
1 baker.
1 fry cook.
Apply FRED HARVEY, 216 W. 18th-st., Chicago, or Union Station, Kansas City, Mo.

WATCHMAKER—WITH EXPERIENCE ON Swiss watches; good salary to competent man. Address E 262, Tribune.

WE HAVE POSITIONS FOR
several industrious young men, over 16 years of age, for light factory work. We can also place several able bodied men for general factory work, unloading cars, etc.
Steady work with opportunities for advancement.
CONTINENTAL CAN CO., INC.,
5411 W. 65th-st.

WIREMEN.
Experienced on motors and lighting construction. Apply 5939 W. 66th-st.

WANTED—MALE HELP.
Professions and Trades.

WINDOW TRIMMER AND
card writer—First class.
YONDORF, Van Buren and Halsted-st., Main Store.

WINDOW TRIMMER—EXPERIENCED LAdies' cloak and suit dept.; references. D. S. ROMISS & CO., southeast corner State and Jackson.

WOODWORKING
MACHINE HANDS
for production work by est. mfg. concern just opening small new plant on West Side near 15th-st. Crawford and Cicero-avs. Plant and equipment new and modern throughout; working conditions very best; good wages; year round job; must be able to show clean record with past employers. If interested, write us, stating age, experience, wages desired, whether married or single, your address and telephone number. Address K M 518, Tribune.

WOODWORKING MACHINE HANDS AND Bench Men—On chairs; steady work, good pay.
Heywood Bros. & Wakefield,
911 S. Washtenaw-av.

WORKING FOREMAN—EXPERIENCED, IN setup paper box factory; one who can teach help. Box 618, Portsmouth, Ohio.

WRINGER MAN—SPAULDING WET WASH. 1618 N. Spaulding.

1ST CLASS VISE HANDS
and 1st class lathe hands in special machine dept. Apply International Harvester Co.,
Deering Works,
Labor Dept.,
1734 Fullerton-av.

2 MEN
To assemble coffee urns and water coolers; must read and write English; $20 per week to start; steady work; good chance; advancement. Apply E. A. Squires.
ALBERT PICK & CO.,
1200 W. 35th-st.

Farm and Garden Help.

MAN — EXPERIENCED; TO ASSIST ON farm near Chicago. Phone Sup. 6985.

Pharmacists.

ASSISTANT REGISTERED PHARMACIST—Speaks Italian. Address K S 387, Tribune.

CLERK—DRUG; REG. OR ASSIST. A. O. WULZ, 43d, Langley. Oak. 33.

REGISTERED OR ASSISTANT PHARMAcist—For steady or permanent relief work; 3 days a week; Polish. W. H. WYSZYNSKI, 8737 Commercial-av.

REGISTERED DRUG CLERK — COR. SEDGwick and Center.

Salesmen, Solicitors, Etc.

An Unusual Opportunity.
A company selling a service as necessary to business success as Dun and Bradstreet, but entirely different, has openings in its Chicago organization for five real salesmen on a commission basis. We demand men capable of meeting executives. Men capable of earning $5,000 per year. Leads furnished. Assistance in closing given. Selected applicants will be given course of training. Phone C. N. Randolph 1462, for appointment. Out of town applicants address F 450, Tribune.

APPLIANCE SALESMEN.
Men of good appearance for city work, selling electrical household appliances on liberal commission basis.
Employment Bureau,
COMMONWEALTH EDISON COMPANY.
72 W. Adams-st.

BIG EARNINGS
ON THE LIVEST SALES ORGANIZATION IN CHICAGO.
This is a sales opportunity in the largest organization of its kind in the city. Every salesman trained under our plan to produce maximum results. No limit to your earnings. This year organization sold more than five million dollars and salesmen made extraordinary commissions. Next year will be better. We are well established Chicago concern dealing with high rating, fine product, and clean business record. No investment except your time and ability. Apply Room 850 First National Bank Bldg., MR. MALLON, 9:30 a. m. to 5 p. m. Evenings from 6:30 to 8.

BOND SALESMEN.
First mortgage well secured bonds; commissions large.
ANDERSON & HAMILTON & CO.,
11 S. La Salle.

COAL SALESMAN — STEAM AND DOMESTIC; South Side; growing concern; good opportunity; give full particulars. Address H H 416, Tribune.

COMMISSION MEN—10% IF YOU PLACE under contract our 2 double section and other seven-ay. corners. C. W. MORRIS, 1146 Conway Bldg.

DRIVER—EXPERIENCED, BETWEEN AGE of 30 and 35, in cleaning and dyeing establishment. Neighborhood route. KRAUS BROS.-LOEWY., 3517 W. Madison.

I LEARNED TO SELL.
Pulled out of a rut, and made good money. You can do the same if you are the right kind of a man. Phone Garfield 7419 and find out how.

LIVE SALESMEN.
Our men are earning $60 to $300 weekly. You can do likewise; no experience necessary. We train you and assist you to make big money. You may work full or part time. We want men NOW who are capable of developing into managers. Call after 9

WANTED—MALE HELP.

Salesmen. Solicitors. Etc.

SALESMAN.

Experienced, $10,000 for 1920. Don't gamble with your future. Big men have purposes. Others have wishes. Think what this means to you. Quick decision gets results. Address K S 315, Tribune.

SALESMEN.

Greeks, Lithuanians, Roumanians, Serbians, Hungarians, Italians.

Men who speak a foreign language that work in the steel mills and different factories in South Chicago who would like to learn a permanent business, also earn big money while learning. This will not interfere with your present job. To the right man I will guarantee better than $35 per week added to your regular wages. We have something that will appeal to every good foreigner who works in South Shicago. Call in person any day this week from 1 p. m. until 8 p. m., at Room 3 Washington Hotel, 9151 S. Commercial-av., corner 92d-st. Ask to see Sales Manager.

SALESMAN—HIGH GRADE FOR 3 OR 4 WEEKS' WORK, PRESENTING A SUBSCRIPTION BLUE BOOK SERVICE TO A LIMITED NUMBER OF CHICAGO BUSINESS HOUSES. MUST HAVE GOOD PRESENCE AND ADDRESS, AND REFERENCES MUST BE ABSOLUTELY UNQUESTIONABLE. SALARY $50 PER WEEK, WITH LIBERAL BONUS ARRANGEMENT. APPLY TO WALLACE BRADLEY, 2D FLOOR, 721 N. MICHIGAN-AV., BETWEEN 10 AND 1.

SALESMAN.

Mere wishers are cheap and plenty enough, but doers that rouse and set multitudes thinking come as gold from the mines. If you are a doer see us. Address K S 313, Tribune.

SALESMAN.

High class proposition for successful man—NO STOCK SELLING—one having sold land or securities preferred. Call between 10 and 4.

CENTRAL PRODUCERS ASSOCIATION,
Rm. 1010, 30 N. Dearborn-st.

SALESMEN.

Experienced salesmen for permanent positions on liberal commission basis.

Employment Bureau,
COMMONWEALTH EDISON COMPANY,
72 W. Adams-st.

SALESMEN

to peddle fresh and smoked meats, sausage and lard from wagon. Salary and commission. Address K M 498, Tribune.

SALESMAN—FOR CHICAGO DISTRICT, TO handle the L. J. Bour Refractories Co., line of refractory cements, linings, etc.; one familiar with operating engineers in factories, foundries, and forge shops preferred; warehouse stock carried in Chicago for small orders; very liberal commission basis for one who can also look after stock. In replying state line experienced in. Address C. G. CARLSTRUM, Great Lakes District Agent, 1660 Waterbury-road, Cleveland, O.

SALESMEN.

Several high grade salesmen with machine tool experience for Chicago territory by old established company. Address K S 567, Tribune.

SALESMEN—WE NEED SALESMEN FOR permanent, profitable positions with excellent opportunity for advancement. Experience not necessary. Apply between 8:30 and 9 a. m. and 5 to 6 p. m. at the following stores: 4705 W. Madison-st., 4757 N. Western-av., 1448 E. 63d-st., 6245 Normal-blvd., and Room 945 Commonwealth Edison Bldg., Commonwealth Edison Co.

SALESMAN—MOTOR TRUCK RETAIL. WE have an opportunity for two live salesmen, on a salary and commission basis, operating in the city of Chicago. Only those who are prepared to offer a performance record need apply. Write, giving details. Do not call on the phone or in person until requested to do so. Available Truck Co., North and Kilpatrick-avs.

SALESMAN — BOHEMIAN SPEAKING; EXceptional opportunity to make big money. Not a stock or real estate selling proposition, but highly specialized work, requiring intelligence and good personality. Calls made only on parties already interested. Give full particulars about self when answering. Address P 254, Tribune.

SALESMEN — HAVE EASIEST SELLING proposition in Chicago. Our men are earning upward to $400 mo. Fullest co-operation. Live leads furnished. Liberal guarantee to right man. Come prepared to go to work. ARTHUR DUNAS & CO., 601 Straus Bldg.

SALESMAN.

A FEW FOR CITY AND COUNTRY TERRITORY ON LIVE PROPOSITION; GOOD COMMISSION; PERMANENT. R. D. STONE, 532 29 S. La SALLE-ST.

SALESMAN WANTED.

High caliber, with successful record; good money to man who qualifies; comm. basis. Phone Sales Mgr., West 3314.

SALESMEN—FOR CITY WORK, COMMISsion basis, with drawing account; minimum guaranteed earnings $100 weekly. Proposition will investigation. Apply MR. ALLEN, 1919 S. Michigan-av.

SALESMAN — TO SELL A $17.50 SPECIALty to Chicago business men. Will show you how to make $10 to $16 per day; salary and commission. MR. CARLTON, Rm. 1070, 508 S. Dearborn-st.

SALESMEN—MAKE $7.50 TO $15 DAILY; best auto ins., lowest cost, beats competition, fast seller. Al concern, permanent future, exp. not neces. BEACH, 1507 Lytton Bldg.

SALESMAN.

Sell spark plugs and build up sales force; salary and commission; experience in similar work necessary. 705 Westminster Bldg.

SALESMEN—CITY; $2.50 POCKET CHECK Protector. Perforates and inks equal to high priced machine. Should be sold to every owner of a check book. Small working capital sufficient. Suite 604, 35 S. Dearborn-st.

SALESMAN—REFINED MAN OVER 25, TO promote a new business dealing directly with the home; experienced selling to women preferred; direct leads furnished; $35 per week assured. Suite 922, 115 S. Dearborn.

SALESMEN — MAGAZINE SUBSCRIPTION. new proposition; good for $3 to $30 daily. Call before 10:30 or after 5. Room 630, 440 S. Dearborn. Out of town men write.

SALESMAN—TO SELL WELL KNOWN line food products to retail grocery trade; city and state; year around position; salary; references. Address F 342, Tribune.

SALESMAN—FIRST CLASS, UNUSUALLY good proposition to first class man. Call Wednesday noon. LEWIS MEYER & SON 325 W. Jackson-blvd.

SALESMEN—CATHOLIC, FOR ONE OF THE best selling premium propositions in the country; leads furnished; $50 a week. Rm. 1005, 8 S. Dearborn-st.

SALESMEN—ONE ORDER A DAY NETS you $44 per week; live wires more than double this figure; Cook county territory now open. Accom. 415, 326 River-st.

SHOE SALESMEN — MUST BE EXPERIenced and have good following for Illinois, Indiana, Southern States, Michigan, Minnesota, territory for A1 ladies' line; good proposition for right men. Ask for Mr. Phillips, Sales Manager.

HAMILTON SHOE CO.,
26 S. Wells-st.

SOLICITORS — HOUSE-TO-house; city only; no experience necessary; requires man of good character and neat appearance; compensation on straight commission basis; good earnings and chance for a future. Call Room 1825 Peoples Gas Bldg.

SOLICITOR—FOUNDRY, FOR BRASS AND aluminum castings; good opportunity. Call West 5094.

WANTED—MALE HELP.

Salesmen. Solicitors. Etc.

SOLICITORS—ADVERTISING; MUST BE experienced. Apply Room 701, 537 S. Dearborn.

SPECIALTY SALESMEN — LARGE EASTern manufacturer of a nationally advertised line of toilet goods requires several high class representatives in and around Chicago to sell both the retail and jobbing trade. Men with good selling records are invited to call for confidential interview Friday morning, January 9th, at Room 1201, 105 S. La Salle-st. Ask for Mr. Cunningham.

START 1920 RIGHT.

ARE YOU A CLERK AT $35.00 A WEEK AND WANT TO BE A SALESMAN AT $100.00 A WEEK?

We teach clerks, bookkeepers, office help, and others free how to become salesmen. You can earn while you learn. You can either devote your entire time to our business of selling or retain your present position while you are learning.

This is an opportunity to join the largest organization of its kind in Chicago and learn a new business with a future. Free course of instruction. Do you want to get out of the old rut? If so, call at once. W. P. Thiele, GENERAL MANAGER, Room 847, 68 W. Monroe-st.

TWO SALESMEN.

I need help. I have reached the limit of my own capacity. I must divide my sales responsibility, or lose a large part of profitable business. You can quit worrying about money if you can convince me that you can help me and that I can trust you unreservedly—with money and responsibility. Give phone number. Address D 144, Tribune.

WANTED—2 GREEKS.

Well acquainted in Chicago to start in business for yourself. Big money. See me. GEO. MANUS, Willoughby Bldg., cor. Madison and Michigan, 3d floor, room 312.

YOU CAN RAISE YOUR SALARY IN 1920.

JOIN THE T. & T. FREE CLASS OF INSTRUCTION IN REAL ESTATE.

CLASS MEETS DAILY AT 10 A. M.

You can learn from those who have the experience and who know. Complete course of instruction covered each week by expert sales instructors.

Each subject is covered by a special instructor.

"What You Should Know About the Real Estate Business."

"How to Sell Real Estate."

Classes begin 10 a. m. Join any day—absolutely free.

Call and get full information PERSONALLY from

W. P. Thiele, GENERAL MGR.
THE WM. H. BRITIGAN ORGANIZATION,
Room 847, 68 W. Monroe-st.

YOUR OPPORTUNITY.

Which shall it be? In 1920, a small salary position of $35 to $50 per week, and worry, worry, worry the whole year about the high cost of living, or one where income tax at the end of the year is the only worry.

The reaction from the effects of the war has caused the greatest boom in the history of the city in our line. As a result, we are going to add five men of proven ability to our sales force. These positions are worth from $5,000 to $10,000 per year to the men who can qualify. Call between 9 a. m. and 2 p. m., Room 314, 81 E. Madison-st., and ask for MR. HAM.

$1,000,000.

NEW SOUTH SIDE SUBDIVISION.

SALESMEN. SALESMEN.

Wanted—10 men over 25 years of age for special city work in connection with the opening of our new $1,000,000 south side subdivision, to be opened to sale within a few days; must know Chicago; no previous selling experience necessary; either part time or full time.

Our sales managers are all thoroughly trained in our business and always make personal effort to have you meet with surprising success the first week.

This connection is worth from $50 to $250 or more per week, limited only to your personal desire to make money.

We also need several men of foreign nationality who can speak either

Bohemian, Lithuanian,
Jewish, Scandinavian,
Roumanian, German

or other foreign languages.

Send your application for free membership to attend the Swenson course of real estate salesmanship, under personal direction of Eugene L. Swenson, next Monday evening, Jan. 12. This is a wonderful opportunity for real estate salesmanship training that cannot be equaled in Chicago.

Call immediately
ROOM 840 FIRST NATIONAL BANK BLDG.
Ask personally for
E. L. SWENSON.

Open evenings until 8:30 o'clock.

1920.

Are you going to start off with the right swing?

Is it important that you make this your biggest year?

There is one place you can be sure of it.

Come in and see us today.

ROBERTS & WHITE, Room 310 Willoughby Bldg., S. W. cor. Madison and Michigan.

Agents.

HEROES ALL!—THE WHO'S WHO OF THE war contains names and citations of 502 Illinois men who won American decorations in the war. Agents wanted in all parts of the state. Book sells on sight. Liberal commissions. Prospects furnished. Write for details. Fassett Publishing Company, Washington, D. C.

AGENTS—10, AT ONCE, TO PLACE ON THE market a new patented seasonable article of universal merits; indispensible in every home. You can and will be expected to make $50 per week. Selling experience unnecessary. Apply Mensing, 2516 N. Artesian-av. Arm. 9443.

I WANT A MAN

to take the agency for the Dunham Metal Weather Strip for Cook County; $600 investment will handle same. This is a money maker for a live man. 405 N. State-st. Phone Central 3321.

MANUFACTURER WANTS AGENTS OR DISTributors in every county for fast selling Ford accessories 150% profits. Send $1.50 for sample and circulars; every Ford owner willing buyer. Ford Sales Co., 118 N. La Salle-st.; Main 4592.

AGENTS—FOR HOUSE TO HOUSE CANvassing, on a new and much needed household accessory. Address K M 138, Tribune.

Miscellaneous.

HOUSEMAN—TO TEND FIRES, TAKE CARE of floors, etc.; nationality Scotch, English or Irish; first class references required. Address F 339, Tribune.

MAN—BRIGHT, YOUNG, NOT OVER 34, who can leave city at once; steady work, with salary and advancement. Call in person before 11 616 Steinway Hall Bldg.

TRUCKERS — WHITE; 75 CENTS PER hour; 9 Lour day; steady work. Western Warehousing Co., Pennsylvania Freight Terminal, Polk-st. and the river.

SHIPPING ROOM HELP—NIGHT WATCHman, with some janitor work; wholesale wrights; good pay, steady work. CHICAGO WHEEL & RIM CO., 2010 S. Wabash-av.

GENERAL ASSISTANT—$60. BOARD AND room; willing to do butler work; give phone. Address H C 443, Tribune.

MEN—TWO YOUNG; 17 TO 21; TO start now selling proposition; $35 to $100 mo. to start. E. D. FORD, 823 S. Wab. 1st. fl.

MEN—FOR GENERAL FACTORY WORK. warmest room. Steady work, good pay. Apply 1900 Fulton-st.

MEN—TO WORK AROUND AUCTION scene, arranging general mdse. stock. Apply Ballast Mercantile Co., 620 S. Wabash.

MAN—YOUNG SCANDINAVIAN; $150 per month. Write Norwegian. Address B 580, Tribune.

TRUCKERS—STEADY WORK; 43C PER hour. Baltimore and Ohio Railroad, Franklin and Polk-sts.

BARTENDER—APPLY VERMONT BUFFET, Sanganee and Madison.

JANITOR HELPER—NO FIRING. SEE JANitor 725 Sheridan-rd.

PARCEL POST PACKERS. SWARTCHILD & CO., 29 S. Wells-st.

MAN—FOR FIRING AND CLEANING theater. 4746 Broadway.

WANTED—MALE HELP.

Miscellaneous.

BIG MONEY.

AS A SALESMAN, I DON'T CARE WHAT YOU ARE DOING OR WHAT YOU HAVE DONE. I WILL MAKE A MASTER SALESMAN OUT OF YOU FREE OF CHARGE. YOU CAN DEVOTE YOUR FULL OR PART TIME. A POSITION GUARANTEED. WHEN QUALIFIED, CAPITALIZE YOUR BRAINS. YOU NEED TRAINING. HERE LIES YOUR OPPORTUNITY. DESTINY HAS TURNED MANY A MAN DOWN WHILE HE WAS WAITING FOR SOMETHING TO TURN UP. THINK IT OVER, BUT DON'T FAIL TO PUT IT OVER. CALL AT INSTRUCTION HALL, TUESDAY EVENING AT 7:30 P. M., ROOM 312, 81 E. MADISON-ST.

TEN GOOD LABORERS TO HANDLE LUMBER.

45 cents an hour, 10 hours a day. Apply

DAVID G. MAXWELL,
44th and Racine-av.,
U. S. Yards.

MEN — MISCELLANEOUS WORK. MUST BE AMERICAN CITIZENS. MUST READ AND WRITE ENGLISH. MARRIED MEN PREFERRED. GOOD WORKING CONDITIONS.

JOSEPH T. RYERSON & SONS,
16TH AND ROCKWELL, DOOR 3.

MEN—OF GOOD APPEARance can obtain steady employment repairing gas lamps in stores, offices, and factories; no experience necessary. Apply

H. J. FINN, 412 S. Wells-st., 2d floor.

WATCHMAN—NIGHTS. MIDdle aged man. Steady and reliable. Must have engineer's license. Apply to Mr. Blanchard. C. P. Kimball & Co., 3900 Michigan-av.

FACTORY HELP WANTED.

Merrimac Mfg. Co.,
1313 S. 55th-ct.

MAN — YOUNG, FOR SHIPping room with parcel post experience.

HEDMAN MFG. CO.,
227 W. Erie-st.

MARRIED MEN ATTENTION

Ten men averaged $68.80 last week in Chicago field. We need 3 men to complete our 1920 organization; must start at $27.50 a week and commissions. References required. Apply between 2 and 8 p. m. MR. PFLUGRAD, 1344 E. 63d-st., Room 12.

MEN — YOUNG, OVER 16 YEARS OF AGE, to learn a good trade; can become competent in six months to earn from $30 to $40 a week. Steady work; best of working conditions. and good pay while learning.

HEYWOOD BROS. & WAKEFIELD,
911 S. Washtenaw.

3 YOUNG MEN,

age 18 to 24; preference given high school graduates; $85 to $100 to start; permanent work. Mr. Smith, 9 to 11 a. m. Tuesday, Rm. 715, 431 Dearborn.

MAN—COLORED, YOUNG, OF GOOD EDUcation and neat appearance, as messenger for financial institution; also to have charge of supplies and filing; must write good hand; permanent position. Address K O 199, Tribune.

EXPERIENCED HOTEL porter. Apply Parkway Hotel, 2100 Lincoln Park West.

YOUNG MAN

for house messenger, wholesale house, in Central Mfg. district; excellent working conditions and early advancement assured; state age. Address K M 520, Tribune.

ELEVATOR MAN

For passenger elevator; department store.
J. OPPENHEIMER & CO.,
4700 S. Ashland-av.

NIGHT WATCHMAN

who understands firing heating boilers; must furnish reference.
LATHAM MACHINERY CO., 1143 Fulton-st.

MEN—18 TO 35 YEARS; $85 TO $100 PER month, room and board; experience unnecessary; spend the winter South; see the world and save money at the same time. Apply Merchant Marine, 2d floor, 116 N. Dearborn.

MAN—MIDDLE AGED, RESPECTABLE, TO attend furnaces and work around priest's house in the country. Apply Tuesday morning at 10 o'clock at 1530 Sedgwick-st. References required.

STOCKROOM ASSISTANT—FOR MANUFACturing business in loop; boy living at home, 16 to 18 years; permanent position; salary to start $18; splendid opportunity. Address K C 62, Tribune.

MEN — SEVERAL NEAT APPEARING, young; under 22; for pleasant outside work; advancement assured; experience unnecessary. Pictorial Review Co., 405 Transportation Bldg.

MAN—WHO HAS HAD LITTLE SELLING experience, but who has earned good salary, to work either full or part time. MR. PIERCE, R. 640, 10 S. La Salle.

NIGHT WATCHMAN — ELDERLY MAN for steady position as WATCHMAN and janitor, JAMES B. CLOW & SONS, 534 S. Franklin.

LABORERS AND TRUCKERS—NICKEL Plate Freight House, 87th-st. and Woodlawn-av. Apply to foreman or agent at 93d and Blackstone-av.

MAN—YOUNG, TO WORK IN PLUMBING supply store and drive light delivery car; must have good references; state salary expected. Address F 571, Tribune.

HANDY MAN

on machine; steady work. 2226 S. La Salle-st.

HOUSEMAN.

at once.
Woman's Hospital, 360 E. 32d-st.

MEN—3; FOR GENERAL LABOR WORK IN packing department. Apply foreman.
BOOTH FISHERIES CO.,
501 N. Desplaines-st.

NIGHT WATCHMAN — LIVING ON NORTH Side, who is willing and able to do janitor work. Answer must state references and salary wanted. Address K M 370, Tribune.

MEN—$50 WEEKLY, OPENING FOR 5 MEN of neat appearance with business ability, to assist manager in handling and calling on city trade. Mr. Ford, 632 Webster Bldg.

WATCHMEN—NIGHT, IN FACTORY; steady positions. Address K P 105, Tribune.

LABORERS — STEADY WORK; GOOD wages. Northwestern Terra Cotta Co., 2325 Clybourn-av.

MAN—TO DO LIGHT PORTER WORK AND drive Ford truck. Apply 737 Sheridan. Portage Rubber Co.

60 CIRCULAR DISTRIBUTORS, $2.35 TO $2.75 per day. Tuesday 7:30 a. m. 1134 N. Clark, rear.

NIGHT WATCHMAN—ALSO TO TAKE care of low pressure boiler. WRIGHT WORKS, 12th and Washtenaw.

WATCHMAN—NIGHT; ONE WHO UNDERstands care of steam boiler. Phoenix Truck Makers, Inc., 4048 Bloomingdale-rd.

MAN—YOUNG; FOR TEMPORARY POSITION; must be high school graduate; Yankee descent. Room 1348 Edison Bldg.

MAN YOUNG; TO WORK AROUND GARage. PremiereGerare, 4835 W. Madison-st.

GROCERY DRIVERS—1009 LELAND, SUNnyside 5362.

PORTER—STEADY WORK, GOOD PAY. SIGMUND ULLMAN, 501 Plymouth-ct.

GENERAL ASST. CAPABLE CHAUFFEUR; $90; give ph. Address K M 352, Tribune.

LABORER — EXPERIENCED; ALSO PACKer. Chillo Beverage Co., 3829 S. State.

WANTED—MALE HELP.

Miscellaneous.

YOUNG MEN.

We can use a few young men, 19 to 25 years old, in our telephone board installation branch; education, grammar school or better; no experience required. Pay while learning. Good chance for advancement for those that qualify. Apply 8 a. m. to 1 p. m.

WESTERN ELECTRIC CO., INC., TRAINING SCHOOL FOR INSTALLERS,
11 S. DESPLAINES-ST., 2D FLOOR.

TOOL CRIB MAN.

Elderly machinist or toolmaker preferred to take charge of stockroom and keep record of same.

VICTOR MFG. & GASKET CO.
5750 Roosevelt-rd.

BOYS,
YOUNG MEN,
16 to 20 years of age.

Filling orders and wrapping merchandise in our dry goods department. These positions present exceptional opportunities for advancement. Good starting wage. Hours 8:00 to 4:45. Noon Saturdays.

SEARS, ROEBUCK & CO.,
Homan-av. & Arthington-st.

SWEDES, NORWEGIANS AND DANES.

Men who live in South Chicago.

We need two men who are familiar with South Chicago. Prefer men who are now employed in one of the industrial plants in this vicinity as foreman or assistant foreman, and who have at least two or three hours a day that they wish to turn into real money. A man who is in earnest will add at least $40 a week to his income. In reply, give phone number, state age, and where employed. Address K A 568, Tribune.

ASSISTANT SUPERINTENDENTS AND FOREMEN.

SALESMEN—Want 4 to help me evenings and Sundays from Jan. 1 for 4 months; can assure earnings of $35 weekly; men living in Burnside, Roseland, Pullman, or south of 95th-st. preferred; speaking two or more languages, are preferred; reply with some particulars as to age, nationality, and position you occupy in plant or factory. Address K A 569, Tribune.

LABORERS AND HANDY men for general factory work, such as casting filers and grinders.

Union Special Machine Co.,
311 W. Austin-av.

LABORERS—5, TO HANDLE lumber. Pay every night. Inquire 3358 Belmont-av.

MAN—STEADY, RELIABLE, for shipping and receiving in steel tank building shop. Good wages. Apply 3906 S. Halsted-st.

MEN
FOR VARIOUS DEPARTMENTS IN WHOLESALE GROCERY HOUSE.
GEORGE RANKIN COMPANY,
130 N. JEFFERSON-ST.

MEN—TO FOLD CIRCULARS AND STUFF envelopes. Apply to MR. NOEL.

WEBER'S DEPARTMENT STORE,
CLARK AND VAN BUREN-STS.

PORTER—I WANT A GOOD, HONEST, RELIable man who will work; must know how to take care of small heating plant, keep cars polished, and know how to drive an automobile; one with auto mechanical experience preferred. Ask for Mr. Wehmeier, Elgin Motor Car Sales, 2427 Michigan-av.

PACKERS AND STOCK ROOM MEN

for scientific apparatus and laboratory supply; steady work for experienced men. Address K M 512, Tribune.

PORTER,

white; $23 week. 1315 W. Congress-st., 6th floor.

WANTED—A JANITOR. JOHN M. SMYTH CO., 703 W. MADISON.

Employment Agencies.

4 DRAFTSMEN—LOOP, $175-$225.

Mechanical engineer as chief inspector, some traveling, $3,600.

3 bookkeepers, 1 to leave city, $150-$200.

7 clerks, all salaries, 13 salesmen, all kinds, all salaries.

H. H. HARRISON & CO.,
19 S. La Salle-st., Suite 807.

OFFICE CLERK WANTED TO LEAVE TOWN.

High grade machinery concern in Iowa wants young man office clerk to eventually work into executive position; wonderful opportunity; railroad fare paid; starting salary $25; must be filled today.

SEE MR. ADAMS.
CRAIG AGENCY,
Sixth Floor Republic Bldg.,
State and Adams-sts.
Phone Harrison 5142.
All Departments.

SALESMAN WANTED.

Old established loop mfg. concern wants young man to call on their old established city trade. prefer married man; must have selling experience; starting salary $40 per week and commission.

SEE MR. BURGHART.
CRAIG AGENCY,
Sixth Floor Republic Bldg.,
State and Adams-sts.
Phone Harrison 5142.
All Departments.

C. O. Shepherd Service,
"BROKERS IN POSITIONS OF THE HIGHER CLASS."
! ! Immediate Placement ! !

Sales Organizer and Adv. Mgr. open. Traveling Auditor, open. Genl. Supt. [auto mfg.], $3,000-$5,000. 4 Bkkprs., $125 up. 10 Asst. Bkkprs. and stenogs., $90-$120. 6 Typists, $100-$115. Clerk and Office Boys. Suite 431 Railway Exchange.

JOBBER'S SALESMAN.

Chicago and vicinity. Young man, not over 40 years of age, experienced calling on dry goods or grocery jobbers. Salary $3,000 and up, with expenses. Bright future, fine mfg. concern. See Mr. Treesdell.

V. G. TRUEBLOOD & CO.,
Suite 815, 19 S. La Salle-st.

Y. M. C. A.
GOOD AND BETTER POSITIONS
Executive, Sales, Technical, Clerical Men.
Suite 301, Central Dept., 19 S. La Salle-st.
Hrs. 8 a.m. to 5 p.m.; Tues., Wed., till 8 p.m.

ASSISTANT BOOKKEEPER AND TYPIST, $25; multigraph operator, $25; office assistant, $20; office boy, $15. King's Agency, 29 S. La Salle-st.

BOOKKEEPERS & STENOGS. TYP. CLERKS. and boys. Salaries $15-$35.
SANGER, 17 N. La Salle-st.

CAFETERIA MANAGER, $125; HOUSEMAN $60, r. b.; machinist, all around, $32 per w. JENSEN, 143 N. Dearborn.

WANTED—MALE HELP.

Employment Agencies.

CONSOLIDATED AGENCIES,
500 WESTMINSTER BLDG.,
116 S. DEARBORN-ST.

Partial List of Positions Open

SEE MR. NORMAN OR MR. LUBY.

BANK CLK., no exper.; extreme $. S. ..$100
STENO., r. r. co.; Loop; South Side ..$100
STOCK RECORD CLK., clothing exper. ..$23
STENO.-BKPR., West Side; ..$25
ASST. BKPR., Loop; advtg. agency; Loop ..$25
TYPIST-CORRESPONDENT; S. S. ..Open
STENO., beginner; small Loop office ..$20
ASST. TO DEPT. HEAD, clothing exp. ..$23
CLERK, dept.; South Side ..$20
MULTIGRAPH OPR.; Southwest Side ..$100
STOCK RECORD CLK., drug experience. Open
CLERK, gentleman; near Loop ..$23
TYPIST CLK., Southwest Side ..Open
BKPR., customers' ledger; Loop ..$25
STENO., no experience; short hours ..$22
SHIPPING CLK., Loop ..$22
LEDGER CLK., Loop ..$25
JR. CLERK, traffic dept.; S. S. ..$20
TYPIST, paint co.; North Side ..$20
STOCKMAN, no experience; Loop ..$23
STENO., ins. ofc.; Loop ..$25
JR. CLK., steel co.; Loop ..$20

SEE MR. THOMAS.

ACCOUNTANT-OFC. MGR. Cent. Ill. ..$2,600
BKPR., small Loop office ..$1,500
EFFICIENCY OFFICE MAN-ACCOUNT. Loop ..$3,000
EXECUTIVE CORRESPONDENT, mail order sales exp.; South ..$3,000
ACCT.-OFFICE MGR., Ind. ..$3,000
ACCOUNTANT, exper., N. Ind. ..$2,000
DEPT. MGR., acctg. and credit exper. ..$1,500
CREDIT AND AGENT, exper.; Loop ..$1,800
JR. ACCOUNTANT, city ..$1,500
JR. AUDITOR, age 25-30; Buffalo ..$1,500

NO REGISTRATION FEE.
YOUR PROTECTION IS OUR GUARANTEE.

CONSOLIDATED AGENCIES.

HIGH GRADE JOBS FOR HIGH GRADE MEN.

BOOKKEEPERS, GENERAL OFFICE CLERKS, ACCOUNTANTS, EXECUTIVES, STENOGRAPHERS, SHIPPING CLERKS, STOCK MEN, SALESMEN, ETC.

Just a few of the many high grade jobs open right now at the "Craig Agency," 6th Floor Republic Bldg.:

BKKPR., $ STENO., $ S., automobile....$ 35
BKKPR., Loop, publishing ..35
BKKPR., Loop, coal company ..150
BKKPR., Wisconsin mfg. ..150
ACCT., Loop, machinery ..300
CLK. & LEDGERMAN, Loop ..100
CLERK, W. Side bank ..100
8 CLERKS, railroad exp., loop ..105
CLERK, North Side ..125
CLERK, South Side wholesale ..125
CLERK AND SALES, Loop ..25
ADVERTISING MAN OHIO ..$50 & up
Factories, near city ..$200
2 CORRES., West Side ..35
CLERK & BUYER, Loop ..150
GENERAL OFFICE CLERK, near loop..$27.50
ASST. SHIPPING CLERK, Loop ..$ 25
STOCK CLERK, Loop ..25
SALESMAN, Loop, mfr. ..Com., exp. &
SALESMAN, S.S. distributor, city..Com. & 50
3 SALESMEN, travel, nationally known ..Commission, and 40
Also over 200 other high grade sales positions open

51 POSITIONS OPEN FOR JUNIOR OFFICE CLERKS FROM ..$20-$30 wk.

Costs absolutely nothing to talk it over.
CRAIG AGENCY,
Sixth Floor Republic Bldg.,
State and Adams-sts.
Phone Harrison 5142.
All Departments.

The ENGINEERING AGENCY
ESTABLISHED TWENTY-SEVEN YEARS.
NEW OPENINGS.

Salesman [machine tools] ..Good salary
Salesman [specialty], up to ..$45
Salesman [auto trucks] ..Depends
Designing Engr., spec. mchy. ..$5,000-$6,000
Plant Maintenance Engr. ..$3,000
Elec. Engr., operating [central station] ..$4,000- 5,000
Elec. Engr., supervise design and construction of elec. power stations ..3,600
Appraisal Engr. [building and newspaper] ..$175- 200
Elec. Design Engr. [elec. power plts.] .. 250
Estimator [mech. equipment], up to .. 225
Estimator [building construction] ..$250- 4,500
Chemist, cement ..150
Coal Mine Engineer ..175
Contractors Engr., Estimator Bldrs. ..225
Chemical Metallurgist, steel heat treating ..$4,000- 5,000
Map Draftsman ..150
Architect's Superintendent ..$175- 200
Supt. Construction, bldg. [contrs.] ..300- 400
Chemists, graduate [several] ..125- 150
Building Appraisal Engineer ..175- 200
Architectural Concrete and Structural Positions, up to ..300
Young Civil Engr., graduate, for building material sales ..$150- 175

100 MECHANICAL DRAFTSMEN up to $250.

1662, 53 W. JACKSON-BVD. Harr. 4056.

YOUR POSITION GUARANTEED STEADY.
HUNDREDS OF PLACES.

Chef, 10 to 15 assistants ..60c-80c
Chef, hosp. ..$120 r. b.
Sec. cook, 6 days ..$28
Col. cook, 6 day ..$15
Counter man ..$
Oyster man, 6 days ..$80
Mfg. foundries ..$60 r. b.
Priv. Housemn ..$60 r. b.
Storeroom ....$75, b.
Kitchen Man ..$60 r. b.
Bell Boys ..$35 r. b.
Priv. couple ..$125 r. b.
Floorman ..
Col. autowasher ..$
Laundry man ..$80 b.
Bookkeepers ..$
Gen. Office ..$
Order Clks ..$100
Jr. Clerks ..$65
Stock Rec. Clk. ..$
Draftsman ..$130
Packers ..$
Stock Clks ..$18
Shipping room ..$120
Janitors ..$
Col. factory ..$30
Elevator men ..$18-$21
Mach. operator ..
House Det. ..$75, r. b.

LA SALLE AGENCY, 166 N. LA SALLE-ST.

WASHINGTON EMPLOYMENT AGENCY, 175—W. WASHINGTON-ST.—175.

MORRELL AGENCY, 160 W. RANDOLPH.

M-E-N.
O-F-F-I-C-E M-E-N.
T-E-C-H-N-I-C-A-L M-E-N.

WE NEED ONE HUNDRED AND TWENTY-FIVE GOOD MEN TO FILL VACANCIES NOW IN OUR ORDER BOX. IF YOU QUALIFY FOR A GOOD POSITION, CALL AND SEE US TODAY.

SPECIALS.

ACCOUNTANTS (10) ..$200 to $400
BOOKKEEPERS (14) ..$150 to $200
STATISTICAL CLERK, Sales ..$150
BOOKKEEPER-STENOGRAPHER ..$150
STENOGRAPHERS, (6) ..$110 to $150
GENERAL OFFICE CLERKS ..to $110
COPY WRITER, NEWSPAPER, LA. Depends
CIRCULATION MANAGER, LOW $1,200
CAR CLERKS, large coal co., loop ..$100
AUDITOR, OFFICE MGR., LOOP ..$4,000
OFFICE MANAGER, LOOP ..$2,500
STENOGS. (5), good beginners ..$100

SPECIAL RATES. NO FEE TILL PLACED.

PAUL COMPANY AGENCY,
123 West Madison-st. Advertising Bldg.

A FEW SPECIALS LISTED HERE.

Mech. draftsm. ..$150 mo.
Auto mechanics ..80c
Auto foreman ..$45
Repair helper ..50c
Garage helper ..$22-$25
Chauffeurs ..$25-$35
Learn auto bus. ..$22
Garage foreman ..$25-$30
Auto cleaners ..$25-$30
Col. auto washers ..$30
Janitors ..$90-$100
Salesmen ..$25-$30
Office clerks ..$25-$35
Shipping clerk ..$25
Store room ..$75, b.
Chefs ..$30-$35
Cook-ing ..$20, b.
S. O. Cook ..$90, r., b.

HUNDREDS OF OTHER STEADY JOBS.
BUSCH AGENCY, 167 W. RANDOLPH-ST.

65 ACCOUNTANTS-AUDITORS, BOOKKEEPERS AND LEDGERMEN, $30-$65.

Some of these positions with Public Accounting firms; others with All Firms. [Mostly Loop locations.] Every one of these positions worth investigating.

GLADER AGENCY,
Room 314 Woman's Temple Bldg.
108 S. La Salle-st. Franklin 1914.

40 CLERICAL POSITIONS, $20-$25 per week.

Every one of these positions offers an AA1 future. [Mostly Loop locations.] Don't fail to get in touch with us today.

GLADER AGENCY,
Room 314 Woman's Temple Bldg.
108 S. La Salle-st. Franklin 1914.

SPECIAL!!

Sales Correspondent ..$1,500
Collection Correspondent ..$1,500
Claim Correspondents ..$25-$30
Salesman [Automobile accessories] ..$1,500

GLADER AGENCY.
Room 314 Woman's Temple Bldg.
108 S. La Salle-st. Franklin 1914.

SENIOR ACCOUNTANTS, $3,600; ASST. AUditor, $1,800; exp. Credit and Collection Man, $150-$195; Bookkeepers, $25-$35; Pay Roll Clerk, $25; Asst. Bookkeeper, $20-$30; Shipping Clerk, $25; Genl. Office Clerks, $18-$20. Merchants' Cler. Exch., 903, 185 W. Wash.-st.

CHEFS — FOR HOSPITAL CITY, $100, board and room; pastry cook for school, 8 days work, $25 week; captain, $125; bread baker, $150; pastry cook and baker, $125; chef, $150; swing man, $110; 24 cooks, $120-$100, room; night clerk, $125. Chicago Hotel Agency, 333 S. Dearborn.

SEE US FIRST.

NO REGISTRATION FEE.

MUTUAL SERVICE CORPORATION,
36 S. STATE-ST. RANDOLPH 980.
STRICTLY ENG. PROFIT SHARING.

ARCHITECTS' AGENCY,
G. S. BANNISTER, Mgr.
No advance fee. 115 S. Dearborn-st.

WANTED—MALE HELP.

Employment Agencies.

THE REAL SITUATION.

Facts cannot be disputed: tell us the facts of your case, let us help you. Is your lack of success caused by conditions or are you losing interest in your work and just PUTTING IN TIME on the job? Whatever your trouble may be we can help you to a BETTER FUTURE. We have placed over 900,000 in better positions; why not join the big army marching on to SUCCESS? See us today. It costs nothing to talk it over.

Bookkeeper, handle complaints ..$150
4 Accountants ..$200
Asst. Bookkeepers ..Open
Bookkeepers ..$175
6 Cost Accountants, $2,500 to ..$4,000
Asst. Credit Man ..Open
Auditor ..$6,000
Several Bookkeepers ..$150 to $200
37 Clerks, all grades ..$80 to $175
2 Stenographers ..$200
Correspondent ..$200
3 Collectors ..$150
Night Biller ..$145
Rate, Interline Clerk ..$150
Timekeeper ..$125
Clerk, Typist ..$110
Shipping Clerk ..$125
Office Mgr. exp. ..$3,000
Copywriter ..$3,000
Salesman, jobbing trade ..$200 up
Salesman, specialty ..$200 up
Salesman, office specialty ..$200
Salesman, flour ..Open
Salesman, dental supplies ..$150 up
Salesmen, specialty ..$2,400
Salesman, Ad. Nov. ..$10,000
General foreman, paper mach. ..$7,000
Factory Mgr., special mach. ..$5,000
Supt., auto bodies ..$3,600
Office Mgr., gray iron ..$2,600
3 Chemists, various grades ..Open
Tool Designer, chief ..$50 to $75
15 Draftsmen ..

BUSINESS MEN'S CLEARING HOUSE,
1408 REPUBLIC BLDG., 209 S. STATE-ST.

MECHANICS, SKILLED.
SAN FRANCISCO OFFERS STEADY WORK.

The shipyards and commercial shops of San Francisco and adjacent cities, which were closed Oct. 1, 1919, by a general strike, which still exists, reopened Nov. 24,

WANTED—FEMALE HELP.
Stores and Offices.

CLERKS.

Excellent positions open for young women with about one year's filing and checking experience.
Opportunity to advance dependent solely upon ability and effort.
MR. NEGUS,
13th Floor
Lake View Bldg.,
116 S. Michigan.

CLERKS.

Several girls for filing, hand addressing, and miscellaneous work in advertising department; fair starting salary, with increase in three months if services satisfactory; also good chance for later promotion to secretarial department if ability shows. Call at employment department.
AMERICAN RADIATOR CO.,
816 S. Michigan-av.

CLERK.

Young lady [gentile], exp., for gen. office work; neat and willing worker; attractive hours, 8 to 5. Saturday 12. R. M. SMITHSHEAD CO., 1534 S. Western-av.

CLERK—YOUNG LADY FOR CLERICAL work in West Side bank; good salary and opportunity for advancement. WEST SIDE TRUST AND SAVINGS BANK, Halsted and Roosevelt-rd.

CLERK—GENERAL OFFICE WORK; typist preferred; should live on West Side; salary and working conditions. Central Manufacturing District and Taylor-sts. Room 405.

CLERK—YOUNG WOMAN; PROTESTANT; to compile records, filing, general office duties; good penman; state salary; refs. Ad. K 499, Tribune.

CLERK—FILING, EXPERIENCED; SPLENDID opportunity for advancement. Apply H. STADDEN, 938 State-Lake Bldg.

COMPTOMETER OPERATOR—WE REQUIRE a first class operator, preferably one who can calculate rapidly and accurately. We have an opening for a student operator who has graduated from a recognized school. Apply state experience and salary expected. 6 South Side. Address K T 216, Tribune.

COMPTOMETER OPERATOR

Permanent position; good pay; rapid advancement; hours 8 to 5. Sat. aft. entire week. FULLER-MORRISON CO., 640 W. Jackson-blvd.

COMPTOMETER OPERATORS—EXPERIenced, for work in January and Feb.; good pay. EDWARD C. WARNER, 14 E. Jackson. Phone Wabash 8582.

DETAIL OFFICE CLERK.

Must have general office experience. Rapid and accurate at figures and familiar with billing machine and comptometer, but not necessarily an operator. Woman of mature years preferred and one living on south or west side. Good starting salary. Very desirable position for the right party. Rm. 1000 Mallers Bldg.

DICTAPHONE OPERATOR.

Wholesale tailoring firm; permanent position.
H. M. MARKS & CO.,
900 W. Jackson-blvd.

DICTAPHONE OPERATORS.

2 operators to handle collection correspondence work. Our bonus system of payment gives our present operators to make splendid salaries.
Call and let us show you the possibilities.
LA SALLE EXTENSION UNIVERSITY,
4046 S. Michigan.

DICTAPHONE OPERATOR

or typist. Must be very accurate and rapid. No beginners. Large manufacturing office. Salary to start $25. Address K O 176, Tribune.

TELEPHONE OPERATOR—EXPERIENCED; quick, accurate woman who can transcribe easily and accurately; can also use a bright woman who is a speedy typist and wants to make a dictaphone operator. This is a permanent position with comfortable hours, pleasant working conditions, and every opportunity for advancement. Write fully, stating age, experience, and salary. Address K O 177, Tribune.

DICTAPHONE OPERATOR

experienced, with or without knowledge of shorthand.
J. P. SMITH SHOE CO.,
671 N. Sangamon-st.

DICTAPHONE OPR. IN LGE. fire insurance office; short hours; state exp. and salary. Address D 165, Tribune.

DICTAPHONE OPERATOR.

There is a good position for an experienced operator at C. D. Wells & Co., 1401 W. Jackson-blvd. No clerical work. Apply at once.

DICTATING MACHINE OPERATOR — bright, energetic and experienced; 8:30 to 5; Standard typewriter; starting salary $100 to $125. Call at Rm. 300 McClurg Bldg.

Do you want
PERMANENT POSITIONS
with
steady increases in salary?

Apply at
WESTERN ELECTRIC CO., INC.,
at once,
while there are some vacancies in general clerical work for women.

Employment office open all day, including Saturday afternoon, Tuesday and Thursday evenings 6-8:30.

43th-av and 24th-st.

EDIPHONE OPERATOR.

One with some knowledgve of stenography wanted in modern loop office; starting salary $20 to start, with increase in 2 weeks to $22 a week; 8:30 to 5:30; 71 W. Madison-st. 2d floor. Address K O 459, Tribune.

Elliott-Fisher Operator.

We have a permanent position, good hours and salary. Typist preferred; stenographic operator; Gentile.
MORTON SALT CO.,
80 E. JACKSON-BLVD.

ENTRY CLERKS WANTED

with and without experience.
We offer unusual advantages. Highest salaries to start. Steady employment all year. Office working hours 8 to 4:30 daily, 12 o'clock Saturdays. Apply at once,
JOHN MAGNUS & CO.,
1089 W. 35th-st.

ENTRY CLERK

with records; must be good penman and quick worker; permanent position with good salary.
IMPORTING COMPANY,
305 W. Adams-st.

EXPERIENCED
STENOGRAPHERS,
DICTAPHONE OPERATORS.
TYPISTS,
INDEX AND
FILE CLERKS.
Apply Ninth Floor—Retail.
CARSON PIRIE SCOTT & CO.

EXPERIENCED ELLIOTT-Fisher biller. Position permanent.
BURKE & JAMES,
240 E. Ontario.

EXPERT STENOGRAPHER

who has had several years' actual experience and who knows her work from A to Z and has business ability and be thoroughly familiar with the English language; our opportunities for a bright party may be taken from this work-insuring a fine position and chance for advancement.
HARRIS BROS.,
35th and Iron.

WANTED—FEMALE HELP.
Stores and Offices.

EXPERT TYPIST—TABULAR work. Temporary employment. Phone Randolph 3490.

FILE CLERK.

Young lady accustomed to making lookups in correspondence dept. Splendid position. Half day Saturday. 8:15 to 5. Lightest, cleanest office on West Side.
International Tailoring Co.,
847 W. Jackson.

FILE CLERK AND OFFICE clerk—Some having knowledge of addressograph machine and general office work; good wages. AMERICAN MUTUAL SEED CO., 1929 W. 43d-st.

FILE CLERK.

[Gentile] in insurance broker's office; salary $14 per week and bonus. Apply Room 923 Insurance Exchange Bldg., 175 W. Jackson.

FILE CLERK—WITH AT LEAST ONE YEAR practical experience; office on Northwest Side. 2545 Diversey-av.

FILERS.

Good starting salary; opportunity for advancement; hours 8:15 to 4:45. Saturday 12:30 all year. Woman's World, 107 S. Clinton-st.

FILE CLERKS AND GENERAL OFFICE—Good experience, good salary, good surroundings. Apply 3d floor, E. BURNHAM, 138-140 N. State-st.

First Class Bookkeeper.

and Stenographer. Must be familiar with plumbing and heating business. Answer, giving experience, salary, etc., in first letter; good position to right person; male or female. Address E 458, Tribune.

FOR GIRLS.

AN OPPORTUNITY FOR THE NEW YEAR.

A permanent position with opportunities for frequent advancement.
Work that is unique. You serve the public, but have all the privacy of a girl's home while you do it.
A fascinating line of work because you are lending a hand. At your finger tips is the opportunity to bring people together though miles apart.

Apply at telephone exchange nearest your home, or at 311 W. Washington-st.

CALL, WRITE OR TELEPHONE
OFFICIAL 300 FOR BOOKLET "T"
WHICH DESCRIBES THE UNUSUAL
ADVANTAGES OF THIS WORK.

CHICAGO TELEPHONE CO.,
Operators' Training Dept.

GENERAL OFFICE ASSISTants wanted—Young ladies with or without experience for general office assistants. Should write plain, rapid hand. Preferably with high school education. Highest salaries paid and rapid advancement assured. Ideal working conditions. Close daily 4:45, Saturday at noon all year around. BABSON BROS., 2845 W. 19th-st.

GENERAL OFFICE CLERKS.

Experienced and beginners. Also clerks who can read German; permanent positions; good chance for advancement; excellent working conditions. Address K E 343, Tribune.

GERMAN TYPIST

with thorough knowledge of the German language, capable of composing own letters; permanent position; Remington machine. Address K E 344, Tribune.

GIRL—YOUNG, FOR LIGHT office at pleasant circular writing work; permanent with opportunity for working into responsible positions. Small, pleasant office. Call Rm. 601 Kesner Bldg.
5 N. Wabash-av.

GIRLS TO FILE ORDERS and correspondence. Ideal working conditions. Permanent positions. Hours 8:30 to 5 and Saturdays 12:30.
STRAUSS BROS.,
1027 W. Van Buren.

GIRL FOR GENERAL OFfice work; typist, experienced preferred; splendid chance for right party. GOLDEN RULE CUTLERY CO., 212 N. Sheldon-st.

GIRLS

for general office work; no experience required.
J. P. SMITH SHOE CO.,
671 N. Sangamon-st.

GIRL TO ASSIST IN OFFICE. Must be quick at figures; references required.
PERCIVAL B. PALMER & CO.
367 W. Adams-st.

GIRL—BRIGHT, EARNEST, AMBITIOUS; over 20; looking for a good position at office work; good starting salary; fine future. Banner Tailoring Co., 843 W. Adams-st.

GIRLS—FOR CIRCULARIZING WORK, PERmanent position. Good chance for advancement. Room 1503 Kesner Bldg., 5 N. Wabash-av.

GIRL—TO LEARN TO OPERATE MAILOMeter mailing machine. Light, easy work. Pleasant Loop office. Good starting salary. Room 1503 Kesner Bldg., 5 N. Wabash-av.

GIRLS.

Several Catholic girls, for stencil and card filing; also one familiar with figures for record work; good salary to start. Apply 8th floor, 180 N. Wabash-av.

GIRLS—WITH OR WITHOUT PUBLISHING experience, for filing stencils, etc.; good pay, short hours, and an attractive salary to start. American Fruit Grower, State-Lake Bldg.

GIRL—AMBITIOUS [HIGH SCHOOL GRAD. pref.], general clerical work in insurance office; good salary; good chance for advancement; experience desirable but not essential. Address K E 290, Tribune.

GIRLS—WEST SIDE WHOLESALE CONcern needs several intelligent experienced girls for office work; good salaries paid; best working conditions; state age, experience, and salary expected. Address K C 190, Tribune.

GIRL—TO WORK IN CLEARING HOUSE; Burroughs adding machine experience preferred; $65, with good chance for advancement. Mercantile Trust and Savings Bank, 541 W. Jackson-blvd.

GIRL — FOR CLERICAL POSITION; GOOD opportunity in light, airy office; must be good at figures.
PAUL E. NIEHOFF & CO., INC.,
2343 S. Ohio-st. Call third floor.

GIRL—FOR GENERAL OFFICE WORK. Must be able to use typewriter and wall pen trade; $15 to start.
THE FOUNTAIN PEN SHOP.
111 S. Dearborn.

GIRL — FOR BILLING DEPARTMENT, answer telephone intelligently and general office work; permanent position. Harvard Elec. Co., 523 W. Van Buren.

Girls for Office Work.

Clerks; not necessarily exp.; excellent opportunity for bright girls, 415 Hearst Bldg.

GIRLS — FOR WOMEN—TYPISTS AND GENeral office work; pleasant surroundings and steady employment; liberal service, besides good salary bonus for faithful service. Apply 4th floor, 400 Old Colony Bldg.

GIRL — FOR OFFICE ABLE TO COPY AND add figures neatly and accurately; permanent; short hours.
WELSBACH CO., 629 Washington Boulevard.

GIRLS—ADDRESSING, FILING ETC.; 5 TO 6 SATURDAYS 12:45; PERMANENT. A. B. Boyce Co., 500 N. Dearborn, corner Illinois.

GIRLS,
YOUNG LADIES,
Beginners and Experienced.

We need the following help in our handsome office:

Girls for filing cards. For these positions we want those who spell well; we also need some for sorting and indexing. We want girls who are quick with their eyes and hands.

Girls who write a neat, plain hand for addressing. We have several kinds of addressing work to do. Some addressing on envelopes, from cards, others addressing from original letters on to cards.

We also need a number of girls and young ladies on miscellaneous office work, such as checking the work of others, special file work, special addressing, and other work that requires accuracy and speed.

The positions are permanent the whole year round, starting salary is good, and there is steady, rapid advancement.

Our office is the finest publishing office in Chicago; finished in mahogany, inverted lights, sanitary floors, restrooms with maid in attendance.

Easily reached from all parts of the city by cars running on N. Clark-st., State-st., Grand-av., and Kinzie-st. We are only four blocks from Clark-st. loop L station.

Call any time during business hours on second floor. Every courtesy will be extended to you and full explanation of the work you desire.
W. D. BOYCE CO.,
500 N. Dearborn-st., cor. Illinois.

GIRLS,

16 to 20
Years,

TO FILL ORDERS.

These are permanent positions carrying good pay, a 44 hour week, and rapid advancement.

This work is clean, light, and pleasant.

We are conveniently located only four blocks from the City Hall.

BUTLER BROTHERS,
Randolph-st. Bridge.

GIRLS,

Over 20 years of age; several positions; good salaries; pleasant surroundings, interesting work; good opportunity for advancement for experienced clerks. See MR. BECKER.
LORD & THOMAS,
Room 1815 Mallers Bldg.,
5 S. Wabash-av.

GIRL—EXPERIENCED SAMPLE, WITH EXECUTIVE ABILITY, CAPABLE ASSUME COMPLETE CHARGE SAMPLE ROOM LARGE CANDY CO. PERMANENT POSITION. CONGENIAL SURROUNDINGS. HOURS 8-5. SAT. 1 O'CLOCK. $25 WEEKLY. REPLY FULLY. REFERENCES REQUIRED. Address K M 116, Tribune.

GIRLS,
YOUNG WOMEN,

For work in our merchandise department; permanent positions. Hours, 8 to 4:45, noon on Saturdays.

SEARS, ROEBUCK & CO.,
Homan-av. & Arthington-st.

GIRLS TO COLOR POSTcards at home. Experienced. Bring samples. Can make $12 to $25 per week. 3974 Vincennes-av., 2d floor.

GIRLS.

Several excellent positions open for girls to do filing, typing, recording, and general office work; good salary to start; permanent positions; hours 8:30 to 5. Saturday to 12. Apply at once to MANAGER, 11th floor, 523 Plymouth-ct.

GIRLS—2.

for multigraph and addressograph; exp'd pref'd, but not necessary; permanent position.
MR. ANDERSON,
HUDSON MOTOR CO.,
1615 S. Michigan-av.

GIRL—WITH MATURE JUDGMENT, PREferably with some knowledge of typewriting although not essential; splendid opportunity for one willing to start at normal salary; please state age and salary expected. Address D 397, Tribune.

GIRL—FOR PART TIME WORK IN CONfectionery store. 134 N. Dearborn-st. Central 5014.

GIRL—STENOGRAPHY AND GENERAL office work; small office. Address K M 127, Tribune.

GIRL—FOR STOCK RECORD WORK; MUST be accurate at figures; permanent, short hours. Apply Welsbach Co., 629 Washington.

GIRL—FOR GENERAL OFFICE WORK. Experience not necessary. CHAS. A. BREWER & SONS, 6320 Harvard-av.

GIRLS—EASY WORK; GOOD PAY; $2.50 per day. Room 309 Manhattan Bldg., 431 S. Dearborn-st.

GIRL — GENERAL OFFICE WORK. SOME typewriting. Hours 9 to 5. McLane Silk Co., 315 S. Market.

GIRL — TO SELL WAISTS AND NOVELTY jewelry; good salary; steady position. Apply MR. GREENE, Room 341, 50 E. Jackson.

GIRL—BRIGHT, YOUNG, FOR OFFICE work; West Side; state age and experience. Address K O 381, Tribune.

GIRL—WITH SODA FOUNTAIN EXPERIence. Drug store, 1636 E. 55th-st.

GIRL—FOR DRUG STORE; EXPERIENCE unnecessary. 959 E. 55th-st.

GRAMMAR SCHOOL GRADUATES.

Get a business education free and
EARN WHILE YOU LEARN.

We have several openings in our Credit Department for girls over 16 years of age, where you will receive instruction in practical business methods and earn liberal salaries while learning.

Special Opportunities
for
TYPISTS AND BILLERS.

Apply Credit Manager,
5th Floor.
THE FAIR.

WANTED—FEMALE HELP.
Stores and Offices.

HILLMAN'S
WANT SALESWOMEN WITH AND WITHOUT EXPERIENCE FOR
LINENS,
WASH GOODS,
LACES,
RIBBONS,
MUSLIN UNDERWEAR,
WAISTS,
CORSETS,
HOUSE FURNISHINGS.
STEADY POSITIONS;
GOOD SALARIES. APPLICATIONS RECEIVED ALL DAY. APPLY AT SUPERINTENDENT'S OFFICE,
4TH FLOOR,
STATE AND
WASHINGTON-STS.

INDEX CLERKS.

Young ladies with experience who desire steady positions. We pay highest salaries to start. Best working conditions. Working hours 8 to 4:30 p. m. daily, 12 o'clock Saturdays all year. Apply at once.
JOHN MAGNUS & CO.,
1089 W. 35th-st.

LADY—YOUNG, WITH HIGH school education, as file clerk; opportunity for advancement.
6th floor.
WALWORTH MFG. CO.,
224 N. Desplaines-st.

LADY—YOUNG.

GOOD penman
and accurate at figures. Steady position, good starting wages and early advancement.
F. A. HARDY & CO.,
10 S. Wabash-av.

LADY—YOUNG, TO DO BILLING, UNDERwood machines; small office; Chicago branch of large eastern corporation. If you desire permanent position with chance of advancement, pleasant working conditions, etc., state age, salary and experience. Address K O 433, Tribune.

LADY—YOUNG, FOR ORDER DEPARTment; good typist, accurate in filing, capable of handling complaints over phone; knowledge of bookkeeping preferred; about 22. Protestant; good reference; salary $20 to $25. Address K S 239, Tribune.

LADY—YOUNG, CONVENIENT FOR TELEPHONING AND VERIFYING ON BOOK PUBLICATION IN NORTH SIDE OFFICE. APPLY MISS TAYLOR. 719 N. MICHIGAN.

LADY—YOUNG, UNDER 28, WHO UNDERstands bookkeeping and stenographer work; salary depends upon ability. Dunbar Mfg. Co., 5132 W. Lake-st. Austin 1120. Ask for Mr. Baker.

LADY—YOUNG, AS OFFICE ASSISTANT, capable and reliable; afternoons and evenings; slight knowledge of bookkeeping and typewriting; Jewish preferred. Address D H 485, Tribune.

LADY — YOUNG TO DO CLERICAL WORK. Accuracy of first importance. Good position with opportunity to advance. Aber Dept., ILLINOIS ELECTRIC CO., 314 W. Madison-st.

LADY—YOUNG, IN JEWELRY AND WATCH repair department. We require one to take charge. Permanent. Good salary. Call or state exp., etc. SWARTCHILD & CO., 29 E. Madison.

LADY—PAST 25, WITH OR WITHOUT EXperience, for plain clerical office work. Permanent position. Phone, 4003 Broadway, corner Irving Park-blvd.

LADY—BRIGHT, YOUNG; FOR CLERICAL and stock book record work; quick and accurate at figures; $18.00. Apply C. B. Corset Co., 305 W. Adams-st.

LADY

To take charge of floor; coats and suits. Real Quality Shop, Milwaukee.

LADY—YOUNG, SOUTH SIDE, NO EXPERIence required, for assembling of imported toilet articles. 430 Monon Bldg., 440 S. Dearborn.

LADY—YOUNG, EXPERIENCED STENOGrapher, by wholesale house; state salary and experience. Address K O 374, Tribune.

LADY—YOUNG, WITH AT LEAST 1 YEAR'S experience, for office; concern on West Side. Address F 301, Tribune.

LADY — YOUNG, AS PRICE CLERK AND office assistant. Address K M 128, Tribune.

LADY—YOUNG, FOR GENERAL OFFICE work; good opportunity. Call West 5904.

LADY—YOUNG, PHOTO STUDIO. SHAW STUDIO, 1412 E. 55th-st.

LEDGER POSTER
AND OFFICE ASSISTANT.

Protestant young lady in office of manufacturing corporation. Must be capable, come well recommended and make position permanent. Address K C 162, Tribune.

LEDGER CLERK.

Must write a good hand and be accurate at figures. M. L. OBERNDORF CO., 911 W. Jackson.

LEDGER CLERK — $85; GOOD FUTURE; opportunity for a steady girl. 3200 S. Western-av. McKinley 220.

MILLINERY SALESWOMEN

Department store; permanent position; foreign speaking preferred.
J. OPPENHEIMER & CO.,
4700 S. Ashland-av.

OFFICE GIRL.

We have a permanent position in one of our executive offices for a bright, alert young woman, 20 to 22 years of age, who is looking for a place that will offer a business future. A girl of at least a high school education and good home surroundings will be given a chance to advance as quickly as she can qualify. Knowledge of typing helpful.
HART SCHAFFNER & MARX
36 S. Franklin.

OFFICE POSITIONS.
GIRLS—WOMEN.

Permanent positions. Good starting salary. Hours, 8 to 4:45. Noon Saturdays.
SEARS, ROEBUCK & CO.,
Homan-av. & Arthington-st.

OFFICE CLERKS.

Girls with or without experience in card filing. Permanent positions and good starting salary. Call Tuesday or Wednesday morning prepared for work.
AMERICAN SCHOOL
OF CORRESPONDENCE,
DREXEL AND 58TH-ST.

OPERATOR—OR GIRL TO LEARN ON Elliott Fisher posting machine; also 1 typist on Underwood machine; steady employment and pleasant surroundings. Apply COOK ELECTRIC CO., 900 W. Van Buren-st.

OPERATOR — SWITCHBOARD; SMALL board; one able to operate typewriter preferred; give experience and salary desired. Address K O 518, Tribune.

OPERATOR—ON ELLIOTT-FISHER BOOKkeeper, State experience, age, salary. Apply 1st floor American Ironing Machine Co., 188 N. Michigan.

OPERATOR — SWITCHBOARD, WITH OFfice experience. Address Washington Park Hospital, 437 E. 60th-st.

WANTED—FEMALE HELP.
Stores and Offices.

OPERATOR — DICTAPHONE. EXPERIenced, for real estate office; state age and salary. Address T B 413, Tribune.

PHILIPSBORN.

GIRLS AND WOMEN,
IMPROVE YOUR PRESENT POSITION.
WE CAN USE
ADDRESSERS,
RECORD CLERKS,
FACTORY HELP,
PACKERS,
ORDER PICKERS,
CHECKERS,
ALSO GIRLS WHO NEVER WORKED BEFORE.
WE WILL TEACH YOU.

If you are experienced we pay highest salary in city. If inexperienced, good starting salary while you are learning. Work is in our new building, cor. Congress and Paulina-sts. Large, spacious recreation rooms, music and dance room, reading room, public library, spotless cafeteria, wholesome food at cost. Hospital, with service doctors and nurse, free. Dentist's office. Schoolroom, recreation grounds, etc., etc.

PHILIPSBORN'S,
Corner of Congress and Paulina-sts.
Near Marshfield L Station.

REMINGTON BILLERS AND typists—We have two openings for experienced young ladies who are working who are looking for a permanent position with a good chance for promotion.
UNION SPECIAL MACHINE CO., 311 W. Austin-av.

SALESWOMEN.

We have immediate openings for several hundred women, with or without experience, on our selling force, to work all day, hours 8:30 to 5:30, or short hours, 10:30 to 4:30. Permanent positions, good salaries.

Apply at once, Employment Office, 8th floor.
Take Adams and Dearborn-st. elevators.

THE FAIR.

SALESLADIES.

Experienced in cloak and suit dept.; prefer State-st. experience; highest salaries and commissions paid; permanent positions.
HARVEY & CO.,
137 S. State-st.

SALESLADIES

wanted at once for whole or part time. Experienced in selling ladies' cloaks, suits and dresses.
Apply H. Friend, 32 S. State.

SALESWOMEN,
COATS AND SUITS.

We want only such who have a following and command a good salary. Real Quality Shop, 602 S. Michigan-av.

SALESLADIES.

Experienced; steady positions and good salaries.
HERST DRY GOODS CO.,
3908 COTTAGE GROVE-AV.

SALESWOMEN

for millinery department; permanent position.
J. OPPENHEIMER & CO.,
4700 S. Ashland-av.

SALESLADY — FOR EXCLUSIVE MILLIery shop. Must be handy with needle; also second trimmer; yearly position; good pay. 3743 N. Clark.

SALESLADIES—2, CLOAK AND SUIT, EXperienced; steady work. Schaps Sample Shop, 5th floor North American Bldg.

SALESWOMAN — EXPERIENCED — AND junior, in coats and dresses; steady positions. KING KELLY CO., 39 S. State, Room 32.

SALESGIRLS—NO EXPERIENCE NECESsary; hours 8:30 to 6, and 8 evenings a week. 3048 Lincoln-av.

SALESLADY—FOR DEPARTMENT STORE; to sell soap. Apply 10 to 12. Remmers Soap Co., Rm. 1003, 5 S. Wabash-av.

SALESLADIES—EXPERIENCED, FOR MILlinery; long season for competent ladies. TILLY SMITH, 936 Stevens Bldg.

SALESLADY—MILLINERY; MUST HAVE experience and pleasing personality. Call BARBOUR & CO., 1125 E. 43d-st.

SALESLADY—CLOAKS AND SUITS; EXPEperienced. Steady position. BARNETT, 3222 Lincoln-av.

SALESWOMEN — EXPERIENCED FOR INfants' and children's wear; permanent position. A. STARR BEST, 1 N. Wabash-av.

SALESWOMEN—JUNIOR; FOR COATS AND dresses; steady positions with chance to advance. King Kelly Co., 39 So. State-st.

SALESLADIES — EXPERIENCED. APPLY Tatar's Corset Shop, 6424 S. Halsted.

SECRETARY.

Capable woman, 25-40, with good education, some business experience; must be bookkeeper and typist; position permanent; good salary; exceptional opportunity for the right personality. G. F. K., Hotel Kaskaskia, La Salle, Ill.

STENOGRAPHER — YOUNG LADY, SIX months to one year experience.
MORRISON & CO.,
91 S. Wabash-av.

STENOGRAPHER—SECRETARY TO PRINcipal of school; accurate, swift worker; editorial experience desired; good chance for advancement. Call Calumet 6279.

STENOGRAPHER — AT ONCE, FOR ELECtrical contractor's office; experienced in detail work; congenial surroundings. 3711 Ogden-av.

STENOGRAPHER — EXPERIENCED, IN real estate office; must understand dictaphone; $80 to start. Address H Y 348, Tribune.

STENOGRAPHER — GOOD OPPORTUNITY for practical stenographer; office on the North Side; give telephone number in answering ad. Address K O 499, Tribune.

STENOGRAPHER—LIVING NORTH OR Northwest, for temporary position; about one month duration; state experience and salary wanted. Address H A 582, Tribune.

STENOGRAPHER AND BILLER—NORTH Side office; congenial surroundings. Apply Portage Rubber Co., 737 Sheridan-rd. Graceland 908.

STENOGRAPHER — BEGINNER PREferred; splendid opportunity for advancement; pleasant working conditions. AMERICAN GEAR CO., 2131 Michigan-av.

STENOGRAPHER—COMPETENT, EXPERIenced, also operate small switchboard. Give full particulars and state salary. Address K O 252, Tribune.

STENOGRAPHER — WITH SOME KNOWLedge of bookkeeping; good salary; excellent opportunity for advancement. Address K C 495, Tribune.

STENOGRAPHER — BRIGHT BEGINNER; general office work; South Side. Western Haircloth Co., 3100 S. Robinson-st.; near Archer.

STENOGRAPHER, $20.

Loop bank; hrs. 9 to 5; will consider 6 mo. to 1 yr. exp. Address D 578, Tribune.

STENOGRAPHER—EXPERIENCED OFFICE tion department; $21 to $25 per week. Address F 323, Tribune.

STENOGRAPHER—NEAT APPEARING BEginner, or with some exp.; salary to start, $15. Call Room 1110, 343 S. Dearborn-st.

STENOGRAPHER OR TYPIST—TO TAKE care of newspaper office. Greek Star, 130 N. Wells-st.

STENOGRAPHER—EXPERIENCED, TO OPerate Underwood machine. Canfield Mfg. Co., 4003 Broadway.

STENOGRAPHER—WITH DICTAPHONE EXperience. Loop. Steady work. Apply 1813, 139 N. Clark-st.

STENOGRAPHER—EXPERIENCED; SMALL office; N. W. Side. VAN SCHAACK BROS. Chemical works, cor. Kimball and Avondale.

STENOGRAPHER — EXPERIENCED, FOR general correspondence. Apply in person. GEORGE B. LIEBERT & CO., 2170 Fulton-st.

STENOGRAPHER — PERMANENT POSITion. Apply R. 406, 100 N. Dearborn. Bass Camera Co.

STENOGRAPHER—IN PLEASANT LOOP office; some experience preferred; give details. Address K O 454, Tribune.

STENOGRAPHERS AND TYPISTS—MUSIC business. See NOEL, 4043 Drexel-blvd.

WANTED—FEMALE HELP.
Stores and Offices.

STENOGRAPHERS.
TYPISTS.

Permanent, worth while positions to girls and young women of ability. Good starting salary to beginners. Experienced help paid according to qualifications.
SEARS, ROEBUCK & CO.,
Homan-av. & Arthington-st.

STENOGRAPHERS.

We have vacancies for two competent stenographers.

Apply Supts.' office, 9th floor.
MARSHALL FIELD & CO.,
RETAIL.

STENOGRAPHR AND LEDGER CLERK. EXPERIENCE ESSENTIAL. PERMANENT POSITIONS, WITH GOOD SALARIES TO RIGHT PARTIES. HOURS 8:30 TO 5:30.
S. F. WILSON & CO.,
21 E. JACKSON.

STENOGRAPHER.

Wanted, experienced and competent lady stenographer. Ideal working conditions. Close daily 4:45, Saturday at noon all year around. Steady work. Good salary with advancement. BABSON BROS., 2845 W. 19th-st.

STENOGRAPHER.

Protestant young lady, about 20 years of age, for office of sales manager in manufacturing corporation. Must be capable and come well recommended. Address K C 164, Tribune.

STENOGRAPHER.

Competent, with office experience; Oliver.
Permanent position.
LIBERTY TRUST AND SAVINGS BANK,
Kedzie-av. and Roosevelt-rd.

STENOGRAPHER,

who can also handle a dictaphone. 7½ hours a day. 3½ hours Saturday. $90 a month. Apply 9 to 12, 6th floor, 606 S. Michigan.
International Harvester Co.

STENOGRAPHER

who can handle an Oliver machine. 7½ hours daily. 3½ hours Saturday. $100 a month. Apply 9 to 12, 6th fl., 606 S. Michigan.
International Harvester Co.

STENOGRAPHER.

Some wholesale tailoring experience preferred. Permanent position. Good opportunity.
H. M. MARKS & CO.,
900 W. Jackson-blvd.

STENOGRAPHER.

Rapid and accurate. Living South Side. Paint and varnish makers. The Lowe Bros Co., 1048 W. 37th.

STENOGRAPHERS
AND TYPISTS.

Experienced Underwood operators. High school education. Permanent positions, promotion, increases when earned.
THE BECKLEY-RALSTON CO.,
1801 S. Michigan-av.

STENOGRAPHER.

Bright, capable, with a live, growing concern, where efficiency, intelligence, length of service, etc., are rewarded by increased remuneration; permanent for one who fits; age immaterial. See MR. COX, 635 McCormick Bldg.

STENOGRAPHER AND ASSISTANT TO Bookkeeper—Good steady position; ideal conditions; small office force; chance of advancement for live, interested worker; $18 per week to start. Give phone and full particulars, with names of former employers. Address K 220, Tribune.

Stenographer—Beginner.

Must be good at figures and write a good hand; some dictation and some typewriting, but general office work more important; position permanent; hours 9 to 5; Sat. 9 to 1. Telephone Main 4243. Ask for Mr. Upton.

STENOGRAPHER—CAPABLE AND EXPERIenced; excellent opportunity for right girl; pleasant surroundings, easy work; hours 9 to 5; ½ days Saturdays. La Salle-st. office. State experience, education, salary wanted. Address K J 157, Tribune.

STENOGRAPHER — MANUFACTURING concern located on South Side desires a first class stenographer, preferably high school graduate. Good chance for advancement. In reply state age and salary expected. Address K 217, Tribune.

STENOGRAPHER — FOR DICTATION AND billing; temporary position with chance of permanent position if satisfactory. Apply Parts Dept., Illinois Oldsmobile Co., 2630 South Park.

STENOGRAPHER.

Rapid and accurate; pleasant surroundings and permanent position. Room 1522, 30 N. Michigan-av.

STENOGRAPHERS—A GROWING MANUfacturing concern has an excellent opening for 2 experienced stenographers; h. s. graduates preferred; good opportunity for the right office and associates. Call Harrison 6317.

STENOGRAPHER — WITH SOME EXPERIence; small office; good working conditions. Underwood Building.
COLD STORAGE BATTERY CO.
Phone Cal. 4169. 2437 Indiana-av.

STENOGRAPHER.

A bright beginner or one with a little experience. Good prospect for careful, willing worker. Apply 1727 W. La Salle-st.

STENOGRAPHER—BEGINNER WITH MODerate speed will do; chance for excellent business training and advancement; salary expected; age, etc. Address K P 140, Tribune.

STENOGRAPHER — MUST BE ACCURATE at figures and familiar with general office work; also bright beginner; state salary expected and references. Address K O 405, Tribune.

STENOGRAPHER—AND ASST. BOOKKEEPer; accurate work; experienced and energetic man or woman. Side preferred.
Address K O 453, Tribune.

STENOGRAPHER — GOOD SALARY TO start. Apply 4614 Washington-blvd.

STENOGRAPHER — SMALL OFFICE; EXperienced and capable. Good salary to start. LEE-STATE BRASS CO., 11 S. Desplaines-st.

STENOGRAPHER AND OFFICE WORK—IN small office; opportunity for bright beginner. Universal Laundry Co., 320 Plymouth-ct. Phone Webash 2155.

STENOGRAPHER—BEGINNER; LOOP; OPportunity; Sat. ½ day. Address G A 418, Tribune.

STENOGRAPHER — EXPERIENCE UNNEcessary; high school graduate preferred. 1344 S. 52d-st., Room 11 and 12.

WANTED—FEMALE HELP.
Stores and Offices.

STENOGRAPHERS.
WITH OR WITHOUT EXPERIENCE.

GOOD STARTING SALARY.

PERMANENT POSITIONS.

GOOD CHANCE FOR ADVANCEMENT.

AVALON FARMS CO.,
331 W. OHIO-ST.

STENOGRAPHER,

experienced, for permanent position, with assured future; home type of girl preferred; salary about $100 per month to start.
BURTON DIXIE CORP.,
2024 S. Racine.

STENOGRAPHERS.
PERMANENT POSITIONS.
SOME CLERICAL WORK.
GOOD SALARY.

PROCTER & GAMBLE CO.,
349 W. ONTARIO-ST.

STENOGRAPHER.

We have two splendid openings for women who wish to make a permanent connection with a reliable, progressive concern; excellent starting salary. Address J T 122, Tribune.

STENOGRAPHERS,

2, with experience. Rapid and accurate, for our employment and general offices. Must be neat and come well recommended. Apply
EDERHEIMER, STEIN CO.,
1911 Roosevelt-rd.

STENOGRAPHER.

Southwest side girl preferred; excellent opportunity for advancement.
THE BORG & BECK CO.,
6565 S. Menard-av.,
Prospect 191.

STENOGRAPHER.

Some experience, for a permanent, good paying position; promotion and increase when earned. Apply 2628 S. Michigan-av.

STENOGRAPHER — EXPERIENCED. CALL GROSSFELD & ROE CO., 833 W. Randolph.

STOCK RECORD CLERK—EXCELLENT OPportunity for bright, conscientious worker; $20 to start; state age, experience, and telephone number. Address K O 263, Tribune.

SWITCHBOARD OPERATOR

and hand addressing. Must write plain, legible hand; live on West Side. For one with ability this opening promises a very attractive, permanent future. State age, salary expected and experience. Address K S 443, Tribune.

SWITCHBOARD OPERATOR AND TYPIST—in north side factory office; must be neat and accurate; L. C. Smith machine; good salary to start and chance for advancement to right party; unless you are willing to work and can run machine 45 reasonable speed do not apply. Address K S 450, Tribune.

SWITCHBOARD OPERATOR—ONE FAMILiar with the city preferred. Apply Atlas Corporation, 2326 Indiana-av.

SWITCHBOARD OPERATOR — EXPERIenced; manufacturing plant, Northwest Side. Address K O 344, Tribune.

TELEPHONE OPERATOR—

Willing to do general office work.
Good working conditions. Half day Saturday.
BRADLEY & VROOMAN CO.,
2632 S. Dearborn-st.
Coliseum 7660.

TIMEKEEPER—TAILORING shop, Northwest Side. Apply MAYER BROS.,
501 S. Franklin-st.

Typists and Stenographers,

Beginners or experienced; permanent work in public accountant's office.
EDWARD R. BURT & CO.,
29 S. La Salle-st.

TYPISTS.

Good starting salary; opportunity for advancement; hours 8:15 to 4:45. Saturday 12:30 all year. Woman's World, 107 S. Clinton-st.

TYPISTS.

Experienced girls to cut stencils. For mimeograph. Highest salary paid. 9th floor, 630 Sherman-st.
2 blocks south of Board of Trade.

TYPIST.

No experience necessary; good pay and rapid advancement; hours 8 to 5. Sat. aft. entire year. FULLER-MORRISON CO., 640 W. Randolph-st.

TYPIST—FOR MANUFACTURING BUSIness in loop; Underwood machine; permanent position; pleasant surroundings; state experience and salary expected. Address K C 445, Tribune.

TYPIST.

Good chance for advancement. Fine working conditions; southwest side. Address K O 226, Tribune.

TYPIST.

Rapid and accurate. Permanent position. Pleasant surroundings and short hours. Room 1522, 30 N. Michigan-av.

TYPIST — REFINED YOUNG LADY, TO take charge of mag. subscription list; good opportunity for live, intelligent person. J. W. SLOTE, Room 1000, 205 W. Monroe.

TYPISTS—4, WHO ARE ACCURATE AT transcription; hours, 9 to 5. Apply 21

WANTED—FEMALE HELP.
Stores and Offices.

TYPIST BEGINNER—WITH office experience; also bright women who are quick and accurate at figures and have had some experience on pay roll work; good salaries; permanent positions. Apply 10th floor, employment office. ROTHSCHILD & COMPANY, State, Jackson, Van Buren.

TYPIST.

Young lady typist on L. C. Smith or Royal machine; $12 to $15 per week to start; advancement assured; steady work; ideal working conditions. Close daily 4:45, Saturday at noon all year around. BABSON BROS., 2845 W. 19th-st.

TYPIST — A MANUFACTURING CONCERN requires the service of a first class typist. Good working conditions and splendid chance for advancement. In reply state age and salary expected. South Side. Address K B 79, Tribune.

TYPIST—AND GENERAL OFFICE WORK: living west suburb preferred; state experience and salary expected. Address K O 346, Tribune.

WANTED.
STENOGRAPHER.
A well established concern with offices in the loop has an opening in its advertising department for a young lady 21 to 25 years of age. Must be neat, bright, cheerful, and able to assume additional office responsibility as the occasion arises. Salary, $22 to start. In answering give age, previous experience, address, and phone number. Address K M 356, Tribune.

WE REQUIRE SEVERAL neat appearing young ladies who are grammar school graduates for information desk positions in our new office. Excellent working conditions and good opportunity to study typewriting. Apply MR. C. E. STEVENS, MORRIS & CO., Union Stock Yards.

WOMAN — YOUNG, HIGH school graduate, for position as assistant to correspondent; good opportunity with advancement for right party. EDWARD E. STRAUSS & CO., 402 S. Market-st.

WOMAN — WITH EXPERIENCE FOR switchboard relief and general office work. Must be competent switchboard operator to qualify. Apply 8th floor. MAURICE L. ROTHSCHILD, Good Clothes Specialists, southwest corner State and Jackson.

WOMEN—YOUNG, WHO ARE QUICK, NEAT WRITERS, MUST BE ACCURATE. NO EXPERIENCE NECESSARY. $15 PER WK. FOR GOOD WORKERS. APPLY CHARLES WILLIAM STORES, 515 S. WELLS-ST.

WOMAN — FOR SALES DEPARTMENT IN yards district; with at least 8 years' general office experience; must have accounting sense, good at detail and appreciate the value of system; wonderful opportunity for right party; not afraid of work and responsibility; state salary to start and references. Address K O 59, Tribune.

WOMAN — COMPETENT, YOUNG, FOR COST FIGURING IN BILLING DEPARTMENT. GOOD STARTING SALARY AND SPLENDID OPPORTUNITY FOR ADVANCEMENT. SHERER-GILLETT COMPANY, 1709 S. Clark-st.

WOMEN AND GIRLS

to fold circulars, part or full time. Zerick & Co., 241 E. Ohio.

WOMAN—YOUNG OR MIDDLE AGED, FOR general office work, with or without experience; excellent working conditions; good salary and chance for advancement. REID, MURDOCH & CO., Clark-st. bridge.

WOMAN—YOUNG, TO SELL RECORDS IN ground floor Victrola dept. of Cable Piano Co.; permanent position if make good. Ask for Mr. Cook, Cable Piano Co., Wabash and Jackson.

WOMAN—OVER 25, CULTURED, UP TO date, progressive, for remunerative literary connection out of ordinary routine work. Veritas Consulting Bureau offers splendid opportunity. Suite 635 Webster Bldg.

YOUNG WOMEN 20 YEARS of age and over. We have a few vacancies for competent young women as bill adjusters, also checkers in our auditing office. Apply Superintendents' Office, 9th floor. MARSHALL FIELD & CO., RETAIL.

YOUNG LADIES FOR INclosing circulars. Piece work basis. Girls are averaging $15 per week and more. SPIEGEL-MAY-STERN CO., 1061 W. 35th-st.

YOUNG WOMEN
Experienced in filing and general office work; permanent position. Apply ready for work. EDWARD E. STRAUSS & CO., 402 S. Market-st.

YOUNG WOMEN FOR GENeral office work. Must be good penmen. Apply in own handwriting. State age and salary expected. Address K O 197, Tribune.

YOUNG WOMEN BETWEEN the ages of 20 and 25 for general office work. Must be good penmen. Call 230 S. Franklin-st., 2d floor.

YOUNG LADY,
to take care of switchboard; short hours; good pay. 237 E. Ontario.

WANTED—FEMALE HELP.
Stores and Offices.

YOUNG WOMEN
to work short hours, 10:30 to 4:30 three or more days a week, on our inspecting force.
Apply Employment Bureau, 8th floor.
Take Adams and Dearborn-st. elevators.
THE FAIR.

YOUNG LADIES WITH GENeral office experience for controller's office, 7 days week; $65 per month. Apply Hotel Morrison, Madison-Clark, Controller's office.

YOUNG LADIES,
19 years old or over, for addressing, filing, and other office work; state age, experience, and salary expected. Address K M 56, Tribune.

YOUNG LADY
With fire insurance experience, for general office and accounting work in large local agency. Address K C 335, Tribune.

250 SALESWOMEN,
WITH OR WITHOUT EXPERIENCE.
2 or 3 days a week
or part time,
FOR THE FOLLOWING SECTIONS:
Women's coats, suits, gowns, millinery, waists, toilet articles, hosiery, gloves, neckwear, notions, yard goods, toys, house furnishings, china, glassware, laces, ribbons, handkerchiefs, umbrellas, stationery, yard goods, shoes, corsets, jewelry.
Liberal salaries. Applications received all day. Employment Office, 10th Floor.
ROTHSCHILD & COMPANY,
STATE, JACKSON, VAN BUREN.

Executives and Managers.

WOMEN—TO ACT AS HEAD of stock and assist buyer in our dress trimmings and veilings sections; must have some executive ability and a thorough knowledge of these lines preferred; exceptional opportunity to those who prove competent; permanent positions. Apply 10th floor, employment office. ROTHSCHILD & COMPANY, State, Jackson, Van Buren.

BUSINESS WOMAN.

Position is open in our office for a woman who is not only a capable and experienced stenographer but who has had sufficient business experience to take complete charge of correspondence without dictation, who can meet business men and converse intelligently and convincingly on business matters. This is a position that officers permanently with congenial surroundings and fine opportunity for future advancement. Applicant must not be too young; must be willing to give as well as to take, and be a congenial, ambitious business woman. In writing tell freely of your past experience, salary expected, age, phone, etc. Address K S 444, Tribune.

Girls—Office and Factory.

BINDERY GIRLS
FOR GATHERING, LABELING, BANDING, SORTING, AND COUNTING PAPER. ALSO GIRLS FOR PUNCHING, WRAPPING, AND INSERTING. GOOD WAGES. STEADY WORK ALL YEAR AROUND.
WILSON-JONES LOOSE LEAF CO.,
CARROLL-AV. AND SACRAMENTO-BLVD.

BINDERY GIRLS—EXPERIENCED ON gathering and tipping; highest wages and steady, pleasant work. PAUL H. FIEBERG CO., 213 W. Austin-av.

COLORED GIRLS.
Light, steady factory work.
821 W. 22nd-st.

ERRAND GIRL—IN MILLINERY SHOP; chance to learn the millinery trade. TILLY SMITH, 930 Stevens Bldg.

GIRLS WANTED.
For light machine work and inspection.
SHERMAN KLOVE CO.,
4519 W. Harrison.

GIRLS, GIRLS, GIRLS—LIGHT ASSEMBLY FACTORY WORK.
THE EARLY BIRD CATCHES THE WORM. START RIGHT THIS YEAR. CALL TO SEE US EARLY MONDAY MORNING AND BRING YOUR FRIENDS. OUR GIRLS ARE SATISFIED AND ARE MAKING FROM $14.50 TO $20 PER WEEK. GOOD HOURS, AND CONVENIENT TO ALL PARTS OF THE CITY. APPLY AT EMPLOYMENT OFFICE, BENJAMIN ELECTRIC MFG. CO., ROOM 850, 29 S. LA SALLE-ST., OR 120 S. SANGAMON-ST.

GIRL—FOR OFFICE WORK; high school graduate preferred; no experience necessary; good opportunity for advancement. Address K S 446, Tribune.

GIRLS WANTED
to work in book manufacturing establishment; experience not necessary; good starting wages; splendid opportunity for advancement.
ROBT. O. LAW CO.,
633 Plymouth-ct.

GIRLS
for cake wrapping department; good pay; steady work.
WARD BAKING CO.,
122 S. Racine-av.

GIRLS—FOR TABLE AND LIGHT MACHINE work in our hand fold department; $14 to start; easy, pleasant work; short hours; no experience necessary.
SEWELL-CLAPP ENVELOPE,
23 N. Desplaines-st. near Madison.

GIRLS — TO WRAP AND PACK TOILET soap; clean, light work; in modern daylight plant; steady employment; good wages, with excellent chances for advancement.
JAMES S. KIRK & CO.,
1232 W. North-av., at North-av. bridge.

GIRLS — FOR ASSEMBLING WORK; $15 per week and opportunity to earn more on piece and bonus work; experience not essential. McGill Mfg. Co., 557 W. Jackson-blvd.

GIRL
For office messenger. Apply Room 1218 Monroe Bldg.

GIRLS—TO WORK IN BINDERY; NO EXperience necessary; steady work; $13 to start, 48 hour week. 351 W. Chicago-av., 5th floor.

GIRLS — FOR LIGHT ASSEMBLY WORK. Clean, pleasant shop; good pay.
E. EDELMAN & CO.,
359 E. Ohio-st.

GIRLS—COLORED, POWER MACHINE OPerators; infants' wear; good pay; experienced only need apply. 904 W. 12th-st., 2d floor.

GIRLS — FOR LIGHT ASSEMBLING WORK; no experience required; highest wages paid. PRECISION METAL WORKERS, 3100 Carroll-av.

GIRLS — EXPERIENCED, FOR PACKING olives, pickles, mustard, etc. Apply ready for work. 2000 S. Western-av.

GIRLS—FOR PACKING AND LABELING. HENRY HORNER & CO., 571 W. RANDOLPH-ST.

GIRLS—FOR GENERAL OFFICE WORK. Apply Garden City Plating and Mfg. Co., corner Talman-av. and Ogden-blvd.

GIRLS—FOR PACKAGING DEPT. WORK; hours 8-5:30; $13 week. Apply Stein Hall Mfg. Co., 2841 S. Ashland-av.

GIRLS—TO COLOR MAPS; STEADY POSItion; very easy work; 45 hour week. Apply write MAP CRAFT SHOP, 3123 Clifton.

GIRLS—14 TO 16 YEARS OF AGE, FOR labeling and filling bottles in food products factory. Apply at once, 2006 S. Western-av.

GIRLS — FOR LIGHT FACTORY WORK; steady position; good pay. Robinson The Plater, 500 W. Van Buren.

GIRLS—14 TO 16 YEARS, TO ASSEMBLE art cards. Nu-Art Engraving Co., 180 N. Wabash-av.

GIRLS—EXPERIENCED AND INEXPERIenced, in paper box factory; pleasant surroundings. Call 1850 W. Harrison.

GIRLS AND WOMEN—FOR SORTING AND cutting pickles; short hours if desired. Apply ready for work, 2006 S. Western-av.

GIRL — TO ASSIST IN INFANTS' WEAR stockroom. A. STARR BEST, 1 N. Wabash-av.

GIRL—GOOD WRITER, FOR WRITING cards. Apply 500 Old Colony Bldg.

GIRL—ABOUT 16, IN LAW OFFICE. Apply 1040 Tribune Bldg.

GIRLS—COLORED, TO MAKE CLOTH COVered buttons. 5726 Wentworth-av.

GIRLS—TO PACK PARCEL POST. SWARTCHILD & CO., 19 E. Madison-st.

WANTED—FEMALE HELP.
Girls—Office and Factory.

GIRLS
who are interested not only in their starting salary, but the opportunities for advancement as well.
Pleasant, profitable employment in modern offices among congenial associates. Short hours, half day Saturdays.
We particularly need TYPISTS,
beginners and experienced
STENOGRAPHERS.
PRICERS,
RECORD CLERKS,
FILE CLERKS,
ADDRESSERS,
CLASSIFIERS.
Apply to Mrs. Weaver, Employment office.
MONTGOMERY WARD & CO.
Chicago-av. and Larrabee-st.

GIRLS
16 to 19 years.
Office Clerks.
Addressers.
File Girls.
Convenient location near the loop.
BUTLER BROTHERS,
Randolph-st. Bridge.

GIRLS WANTED—EXPERIENCE UNNECESSARY. CAN LEARN DRESSMAKING. GOOD PAY WHILE AT WORK. SHORT HOURS. PLEASANT SURROUNDINGS.
Berkenfield-Pincus Co.,
206 W. Adams-st.

GIRLS
FOR CANNING DEPT.
GOOD PAY.
GOOD WORKING CONDITIONS.
OSCAR MAYER & CO.,
1241 SEDGWICK-ST.

GIRLS,
14 to 17 years old
for positions as
INSPECTORS,
WRAPPERS,
STOCK HELP.
Apply Ninth Floor—Retail.
CARSON PIRIE SCOTT & CO.

GIRLS,
15 to 25 years, on light, clean factory work such as labeling, packing, or wrapping bandages, cotton, and other hospital supplies; no experience necessary; 48 hours per week; close Saturdays at 1:345 p. m.; convenient to South Side "L" State, Wentworth, and 26th-st. cars.
Ask about the new weekly bonus.
BAUER & BLACK,
41 W. 25th-st.

GIRLS—FOR FOLDING, mailing and enclosing; no experience necessary; fine working conditions; close daily 4:45, Saturday at noon all year around; good starting salary with advancement. BABSON BROS., 2845 W. 19th-st.

GIRLS
To label circulars, $20 to $25 per week; no experience necessary.
CHAS. H. ELTING & CO.,
2320 S. Western-av.

GIRLS
For light factory work; only steady workers need apply; good wages; light work. Apply Superintendent, 5th flr.
CURTAIN SUPPLY CO.,
350 W. Ontario-st.

GIRLS
ON POWER SEWING MACHINES. LIGHT, STEADY WORK. APPLY
THE ADAMS & WESTLAKE COMPANY,
324 W. OHIO-ST.

GIRLS AND WOMEN
will find very desirable openings in our various departments; no experience required; best wages paid. Employment Dept.,
BENEKE & KROPF MFG. CO.,
21st-pl. and Rockwell-st.

GIRLS TO INCLOSE CARDS in envelopes. 3974 Vincennes-av., 2d floor.

GIRLS WANTED
To work on jewelry and novelty samples; experience not necessary. DIAMOND-OPPENHEIMER CO., 230 S. Wells.

GIRLS—FROM 16 TO 18 YRS., TO LEARN coloring of pictures; good wages while learning; piece work after profession is learned; an interesting line of work to learn. Gartner & Bender, 1104 S. Wabash, 4th floor.

GIRLS — FOR OPENING AND WRAPPING parcel post packages. Apply between 8:30 and 10.
GILBERT H. INGERSOLL & BRO.,
37 S. Wabash-av., 12th floor.

GIRL—INTELLIGENT, STRONG, FOR FILing, running duplicator, etc.; previous experience not necessary; chance for advancement; permanent position in loop; state salary expected. Address K M 241, Tribune.

GIRL — BRIGHT, OVER 16, FOR FILING and indexing work; permanent position; excellent opportunity. LIQUID CARBONIC, 51st and Kedzie.

GIRLS—FOR CLEAN, LIGHT FACTORY work; no experience necessary; sitting work; $12; other work $13.65 to start. CHARLES A. PEIRCE & SONS, 6350 Harvard-av.

GIRLS—OVER 16, IN VARIOUS DEPTS.; good chance to learn trade; 44 hr. week; bonus, vacation. Martha Washington Candy Co., 3823 Broadway.

GIRLS—HANDY WITH THE NEEDLE TO trim panama hats; best worsing conditions; good pay while learning. A. Langella & Co., 25 E. Market.

GIRLS—EXPERIENCED FEEDERS ON FOLDing machine; $15 a week to start. Also beginners. RICKARD CIRCULAR FOLDING CO., 723 Federal-st.

GIRL—TO CARD AND MARK JEWELRY IN wholesale house; good handwriting essential; reply in longhand. Address C 543, Tribune.

GIRLS — 16 TO 20 YEARS OF AGE, FOR pairing shoe laces. John Lawrie & Sons, 206 S. Market-st.

WANTED—FEMALE HELP.
Girls—Office and Factory.

GIRLS,
have you ever graduated from grammar school?
IF SO
you can earn
33 CENTS AN HOUR
learning
CLERICAL WORK
at
WESTERN ELECTRIC CO., INC.,
Employment office open all day, including Saturday afternoon, Tuesday and Thursday evenings, 6-8:30.
48th-av. and 24th-st.

GIRLS,
16 to 20 years old, to work in our underwear factory. We start you in the inspection department and transfer you to higher paying positions as you show ability. Nice, clean work. 44 hour week. Vacations with pay.
MOSES-ROSENTHAL CO.,
913 W. Van Buren.,
6th floor.
411 S. Sangamon-st.

GIRLS
for stamping linens.
No experience necessary. Hours 8:30 to 5:30.
ASMUS BRADLEY CO.,
208 W. Monroe-st., 5th floor.

INSPECTORS AND WRAPPERS.
Girls, 14 to 18, as inspectors and wrappers. Permanent positions; liberal salaries.
Apply Employment Office, 8th floor.
Take Adams and Dearborn-st. elevators.
THE FAIR.

INSPECTORS.
12 young ladies for checking the work of our typists for errors and omissions.
Apply 2d floor,
652 S. State-st.
THE
REUBEN H. DONNELLEY CORPORATION.

NEIGHBORHOOD GIRLS
For light factory work; good wages, pleasant surroundings. NAKEN, 213 W. Schiller.

PHILIPSBORN.
GIRLS AND WOMEN.
IMPROVE YOUR PRESENT POSITION.
WE CAN USE
ADDRESSERS,
RECORD CLERKS,
FACTORY HELP,
PACKERS,
ORDER PICKERS,
CHECKERS,
ALSO GIRLS WHO NEVER WORKED BEFORE.
WE WILL TEACH YOU.
If you are experienced we pay highest salary in city. If inexperienced good starting salary while you are learning. Work is in our new building, cor. Congress and Paulina-sts. Large, spacious recreation rooms, music and dance room, reading room, public library, spotless cafeteria, wholesome food at cost. Hospital, with service of doctors and nurse free. Dentist's office. Schoolroom, recreation grounds, etc., etc.
PHILIPSBORN'S,
Corner of Congress and Paulina-sts., Near Marshfield L. Station.

SHIPPING CLERK.
Woman to wrap and ship parcel post packages; permanent position; good salary. Sanitax Brush Co., 2335 S. Wabash.

WANTED — 50 GIRLS AND women for various light factory work. Experience not necessary. Steady work. Continental Can Co., Inc., 4606 W. Grand-av.

WOMEN AND GIRLS
for light factory work. No experience required. Good salary and bonus.
AMERICAN WALL PAPER COMPANY,
823 S. Wabash-av.

WOMEN—OLD OR MIDDLE aged with steady hand for light assembling work; sitting down. Steady employment, good pay. 85 S. Dearborn-st., Suite 604.

25 GIRLS
Wanted to work in new laboratory. No experience necessary; ideal working conditions; liberal wages. Apply at once.
THE HOLLISTER-WILSON LABORATORIES,
4221 S. Western-av. blvd.

10 COLORED GIRLS
On power machines, on aprons; only experienced need apply; good wages; extra bonus. MRS. JACKSON, 3707 Wentworth-av.

Household and Domestic.

AT ONCE OR JAN. 10TH,
White or Japanese couple or 2 friends. Must do entire work of 7 rm. apt.; family of 3; room and private bath; good surroundings; pleasant position; maid leaving to be married after 8 years service. Would consider good general maid and have visiting laundress 2 days; if married couple man must be valet. Ph. Diversey 5102.

CHAMBERMAIDS—EXPERIENCED; SHORT hours; good pay; family hotel. Apply HOUSEKEEPER, Drexel View Apts., 4358 Drexel-blvd.

CHAMBERMAID, BATHROOM MAID. Apply housekeeper, Lakota Hotel, 3001 Michigan-av.

CHAMBERMAID—ONE-HALF DAY. PHONE Wellington 4800.

CHAMBERMAID — WHITE; DINING RM. exp.; family hotel. 1320 E. 48th-st.

COOK—COMPETENT; PRIVATE FAMILY IN Evanston; good wages. Phone Evanston 1791, reverse charges.

COOK—EXPERIENCED, FOR FAMILY OF 4; no laundry; reference required. Phone Kenilworth 1015.

COOK—COMPETENT; REFERENCES. 1037 Hyde Park-blvd. 2d. Midway 2728.

COOK—FOR SMALL FAMILY; GOOD PAY. 3431 Michigan.

DISHWASHER—HEAD WAITR, GOOD SALary. WOMAN'S ATHLETIC CLUB, 626 S. Michigan.

WANTED—FEMALE HELP.
Household and Domestic.

DOMESTIC — GENERAL HOUSEWORK; experienced; three in family; good home; best wages; S. S. Phone Midway 5802.

GIRLS—WOMEN,
for kitchen and pantry work.
Apply Ninth Floor—Retail.
CARSON PIRIE SCOTT & CO.

GIRL—FOR COOKING AND DOWNSTAIRS work; refs. req.; good wages. Call Room 1444 Edison Bldg., or 766 Prospect-av., Winnetka. Telephone Winnetka 342.

GIRL—WHITE, FOR GENERAL HOUSEwork; good salary, private room and bath; no laundry. Hyde Park 1375. 6719 Ogles-by-av., 1st.

GIRL — COMPETENT FOR GENERAL housework; small apartment; no laundry; private room and bath. Mrs. James E. Reed, 200 E. Chestnut. Superior 5140.

GIRL—WHITE, GENERAL HOUSEWORK; references; good wages; no washing; small family; pleasant rm. and bath. Kenwood 1527. 4544 Grand-blvd., 1st.

GIRL—FOR GENERAL HOUSEWORK, 4 room flat, 2 adults and baby; salary $10. 6339 Kimbark-av., GORDON. Hyde Park 4881.

GIRL—NEAT WHITE GIRL WHO WANTS good home, to assist with light work and care for children. Wages $8. Call Stewart 6131.

GIRL—GENERAL HOUSEWORK; SMALL family; reference; good wages. Phone Evanston 6726; reverse charges.

GIRL—THOROUGHLY CAPABLE, GENERal housework; no laundry; 4 in family; $12. 6428 Kenwood. TYLER, 2d apt.

GIRL OR WOMAN — GENERAL HOUSEwork; no laundry; ref. Apt. 2, 6243 Drexel-av.

GIRL—GOOD, GENERAL HOUSEWORK; NO laundry; good wages. 6957 Chappel-av. Midway 1839.

GIRL—FOR GENERAL HOUSEWORK; 3 adults; no washing. 4340 Sheridan-rd. Graceland 680.

GIRL — WHITE, FOR GENERAL HOUSEwork and to assist with children; references. Phone Blackstone 3399.

GIRL COMPETENT, FOR GENERAL housework; no laundry; wages $15. Ph. Ravenswood 4255.

GIRL—FOR COOKING AND DOWNSTAIRS work; no laundry; $15. 6333 Sheridan-rd. Edgewater 1660.

GIRLS—2, AS COOK AND SECOND GIRL IN family of 2; no washing; good wages. 2956 Washington-blvd., corner Sacramento.

GIRL—WHITE, HOUSEWORK; GOOD wages; small apt.; 3 in family. Midway 9465. 5429 Woodlawn-av., 3d.

GIRL—COMPETENT, GEN. HOUSEWORK; small family; no washing; $13. 1123 Columbia-av., 1st apt. Rog. Pk. 781.

GIRL—FOR GENERAL HOUSEWORK; 2 adults; own room and bath; easy work; wages $10-$13. 4945 Sheridan-rd., 3d.

GIRL—EXPERIENCED, FOR GENERAL housework; small family; no washing or ironing. 5522 Michigan-av., 3d.

GIRL—YOUNG, TO ASSIST CARE OF 3 YR. old girl; splendid home. 947 Winona. Craighead. Sunnyside 6982.

GIRL — GEN. HSWK.; EXPER.; BEST wages. 5123 Ingleside-av., 1st. Hyde Park 8115.

GIRL—EXPERIENCED IN SEWING, TO ASsist with 15 months baby; must go home nights. 1357 E. 47th-pl., 2d.

GIRL—FOR HOUSEWORK; PLAIN COOKing; small family; good environments. Call Blackstone 72.

GIRL — WHITE, FOR GENERAL HOUSEwork; wages satisfactory; no washing. 4321 Grand-blvd.

GIRL — FOR GENL. HSWK.; WHITE; small apt.; 3 in family; no washing; good wages. Midway 5811. 5309 Cornell-av., 1st.

GIRL—FOR GENERAL HOUSEWORK; NO laundry work; small family; good pay; nice home. Phone Wilmette 1725.

GIRL OR WOMAN—GENERAL HOUSEwork; go home nights; no washing. 2911 Washington-blvd. 2d.

GIRL—TO ASSIST WITH CONVALESCENT patient. 4711 Kimbark-av.

GIRL—YOUNG, OR ELDERLY WOMAN, TO assist with housework. Albany 9204.

GIRL—WHITE GEN. HSWK.; SMALL APT.; 3 in family. Deutsch, 5240 Ingleside-av.

GIRL—TO ASSIST IN GENERAL HOUSEwork. Sunnyside 10131.

GIRL—GEN. HSWK.; NO LAUNDRY; GOOD cook; good wages. 1st apt., 5426 So. Park.

GIRL—FOR GENERAL HOUSEWORK. SIMS, 6932 Jeffrey-av. Midway 35.

GIRL—GENERAL HOUSEWORK, 4 ADULTS, no washing; $15. 4665 Lake Park-av.

GIRL — GENERAL HOUSEWORK. 920 Edgemere-ct., Evanston. Evanston 6302.

GIRL—FOR SMALL FAM.; GOOD WAGES and good home. Hyde Park 6200.

GIRL — FOR LIGHT HSWK.; 3 ADULTS; $10 per week. 1427 Jackson.

GIRL—GENERAL HSWK.; NO LAUNDRY. 7208 Sheridan-rd. Rogers Park 114.

GOVERNESS FOR MOTHER'S HELPER— For 3 children, youngest aged 7; music desired; Protestant; suburb. Address K O 108, Tribune.

GOVERNESS OR NURSE—EXPERIENCED; 2 children; references. Superior 8326.

HOUSEKEEPER—MIDDLE AGED WOMAN, for general housework; workingman's home; four in family; salary $7. Address F 563, Tribune.

HOUSEKEEPER—WORKING; MUST BE good cook; no heavy work; small family and apt. DAVIES, Lin. 7845. 3315 Belden.

HOUSEKEEPER—APPLY 3455 S. LA SALLE. Yards 1123.

KITCHEN HELP.
Good pay. Morrison Hotel, 23 So. Clark-st.

KITCHEN HELPERS
In school lunchroom. 5 days a week. Apply 6800 Stewart-av.

KITCHEN HELPERS — IN INSTITUTION. 4724 Vincennes-av.

LAUNDRESS—LIGHT HOUSEWORK; care 7 year old boy; good home; small wages; parents employed. MRS. O'CONNOR, 5513 Blackstone-av. Midway 2732.

LAUNDRESS—FOR FIRST CLASS, WHITE, South Side; Mon., Tues., and ½ day Wed.; best refs.; $3 and carfare. Address K O 153, Tribune.

LAUNDRESS — WILL PAY $4.25 TO steady, competent white laundress with references; have water power wash machine. Ph. Drexel 4169.

LAUNDRESS—COMPETENT, AND COMPEtent second maid; references required. RICHARDSON, 1302 Ritchie-pl. Sup. 612.

LAUNDRESS—WHITE, BY WEEK; PERMAnent; priv. 2801 Prairie-av. Calumet 7670.

LAUNDRESS—GOOD, WHITE; HALF DAY. Lake View 9831.

MAID—GENL. HSWK.; 2 ADULTS, 2 CHILdren; mother takes entire charge of children. Good wages. Phone Winnetka 700 or Franklin 554. A. H. BARBER.

MAID—EXPERIENCED WHITE, FOR GENeral housework; good home; good wages; no laundry; references required. 5226 Ingleside-av., 3d. Hyde Park 1497.

MAID — COMPETENT, FOR GENERAL housework; 4 in family; no laundry work. Good home. Good wages. Call 304 S. Cuyler-av. Oak Park, or Ph. O. P. 6519.

MAID — COMPETENT, FOR GENERAL housework; 4 in family; no laundry work; good home; good wages. Call 304 S. Cuyler-av., Oak Pk., or phone Oak Pk. 6519.

MAID—FOR GENERAL HSWK.; GOOD home; good wages; small fam.; no washing; ref. req. Ph. Oak. 4454. 4843 Michigan.

MAID—COMPETENT, GENERAL HOUSEwork; 2 adults, with or without washing. 5742 South Park-av. Normal 67.

MAID — GEN. HSWK., NO WASHING; 2 IN family; 6 rms.; good wages; references. 3d apt., 5825 Winthrop-av., 3d.

MAID—TRUSTWORTHY, COMPETENT, BEtween 25 and 40; no washing. Phone Oak Park 550. 124 S. Oak Park-av., Oak Park.

MAID—2D MAID, HIGHEST WAGES; REFS. req.; 3 in family. NUSBAUM, 5700 Kenmore. Sunnyside 7855.

MAID—COLORED, FOR PARIS HAT SHOP. References required. 802 North American Bldg.

MAID — COMPETENT; GENERAL HOUSEwork; good cook; 2 in family; no washing; ref.; $14. 5756 Kenmore-av. Tel. Edge. 0795.

MAIDS AND MAIDS' HELPERS — GOOD wages. Apply Housekeeper, HYDE PARK HOTEL, 51st and Lake Park-av.

MAID—FOR GENERAL HOUSEWORK, where laundress and cleaning woman is kept. 5125 Greenwood-av., 2d. Midway 2171.

MAID — GENERAL HSWK.; NO WASHING or ironing; good wages; white. Phone Garfield 379.

MAID—FOR UPSTAIRS AND DOWNSTAIRS work; white. Kenwood 6363. 4447 Greenwood.

MAID—FOR DOING SILK UNDERWEAR and assisting with baby; neat appearing; city references. Ph. Wellington 691.

MAID—HOME NIGHTS; GENERAL HOUSEwork; small apartment; 2 adults. 5408 East View Park. Phone Hyde Park 4419.

MAID — GENERAL HOUSEWORK; NO washing; good wages. Lawndale 6145. 3861 W. 12th-st.

MAID—WHITE, 2D WORK; REFERENCES. good pay. 4518 Drexel-blvd. Tel. Oakd. 15.

MAID OR WOMAN—GEN. HSWK.; WHITE; 3 in fam. 6244 So. Park-av. Drexe 4928.

MAID—JAPANESE, TO ASSIST WITH small baby. Address K H 542, Tribune.

MAID FOR GENERAL HOUSEWORK. 448 Briar-pl. L. 6706.

MAID—SECOND, FOR FAMILY OF 4; REFerences required. Ph. Kenilworth 1012.

MAID—PARLOR, WHITE, WOMEN'S ATHLETIC CLUB, 626 S. Michigan.

MAID—NO WASHING; $10. M. MALTES, 5022 Winthrop-av. Edgewater 7720.

MAID—GEN. HSWK.; WHITE. 7027 CLYDE. Ph. Blackstone 7046.

MAID—COMPETENT; GEN. HSWK.; 5 RM. apt.; good wages. 411 E. 50th-st. 2d flo.

MAID — SECOND MAID; REFERENCES; best wages. 1522 N. Dearborn.

NURSE—FOR CHILD 8 YEARS OLD; MUST have had experience with children and come well recommended; good wages and pleasant home. 5012 Woodlawn-av., 1st apt. Tel. 1022.

NURSE — CHILDREN'S. EXPERIENCED; best wages; permanent position. 4358 Drexel-blvd., Apt. 723. Phone Kenwood 10000.

NURSE GIRL—COMPETENT TO CARE FOR 2 walking children; best wages. 431 Oakdale.

NURSEMAID—WHITE; BETWEEN 20 AND 30 yrs.; good wages; city refs. req. Winnetka 1435, reverse charges.

WANTED—FEMALE HELP.
Household and Domestic.

NURSE—EXPERIENCED. FOR WALKING child; wages $15 per week. 321 Belden-av. Call Lincoln 6666.

NURSE—COMPETENT, FOR LITTLE GIRL 3 years old; city references required. Phone Superior 4004. 1431 N. State-st.

NURSE—EXPERIENCED, COLORED; REFerences. Superior 8326.

NURSE—JAPANESE TO ASSIST WITH small baby. Address K K 375, Tribune.

NURSE MAID—WHITE. 5717 MICHIGAN-av., 2d. Ph. Wentworth 4762.

NURSE GIRL—EXPERIENCED, TO CARE for children; best wages. Sunnyside 1140.

NURSE GIRL—TAKE BOY OUT DAILY; home n'ts. 3653 Pine Grove, 2d. Well. 1862.

PHILIPSBORN'S.
MATRON.
Cleaning restaurant rooms and toilet rooms on two floors.
Hours 8 a. m. to 4:45 p. m.
PHILIPSBORN'S,
Corner Congress and Paulina-sts.

SCRUBWOMEN, WHITE.
DAY WORK; 6 HOURS; $2.50.
American Window Clean'g Co., 20 N. Wells-st.

WOMAN—OF REFINEMENT, ABLE TO DO plain sewing and act as mother's helper; 2 children, youngest 2 years; no heavy work; good home and good wages to right party; 50 miles from Chicago. Address N Y 277, Tribune.

WOMAN — SETTLED, RELIABLE, WHO would appreciate nice home, to assist with baby 4 months old. Answer fully as to nationality, experience, salary, and references. Address K K 411, Tribune.

WOMAN — WHITE, TO DO CLEANING OF showroom and office; permanent position for woman who knows how to keep a place absolutely clean. Ask for MR. WEHMEIER, Elgin Motor Car Sales, 2427 Michigan-blvd.

WOMAN—MIDDLE AGED, DESIROUS OF good home, to take care of child 2 years old; no washing or ironing; give reference. Address K M 115, Tribune.

WOMAN TO ASSIST IN SECOND WORK, half days 6 days a week, private family of 2; permanent, good wages. 3150 Sheridan-rd., 1st apt.

WOMAN — MIDDLE AGED; LIGHT GEN. work. Apply 2 days forenoon. 5458 Cornell-av.

WOMAN—MIDDLE AGED GEN. HSWK.; NO washing; $50 a month. Phone Western Springs 815, reverse charges.

WOMAN—FOR HOUSEWORK; 2 IN FAMily; German preferred. Call 5314 Drexel-av., 2d flat.

WOMEN—FOR DISHWASHING AND GENeral cleaning in cafeteria. Apply 1725 Wilson-av.

WOMAN—FOR KITCHEN WORK; $10 WK. rm., board; boarding hse. 4802 Sheridan.

WOMAN—TO CARE CHILD, ASSIST IN housework. 1315 E. 63d.

WOMAN—GEN. HOUSEWORK. BY HOUR. Married pref. 6720 N. Ashland. JONES.

WOMAN—WHITE, FOR HSWK.; MORNS.; 33 cents hour. 3430 Michigan-av.

WOMAN—WHITE; HOURS, 9 TO 11 DAILY, housework. Apply 2 days, 5458 Cornell-av.

Professions and Trades.

ALTERATION HANDS FOR
work on high class gowns.
ANNA KORSHAK CO.,
10 N. Michigan-av.

ALTERATION HANDS
to work on
MEN'S CLOTHING.
Apply Ninth Floor—Retail.
CARSON PIRIE SCOTT & CO.

ALTERATION HANDS.
Experienced on ladies' dresses; best salaries paid. Apply at once.
F. N. MATTHEWS & CO., 21 E. Madison.

ALTERATION HANDS — FOR LADIES' dresses; good pay; steady position. Sheridan Smart Shop, 4635 Sheridan-rd.

ALTERATION HAND—EXPERIENCED, FOR cloak store. 4746 S. Ashland-av.

BARBER—LADY [COL.], 4610 S. State-st.

BINDERY GIRLS WANTED—
Experienced girls will average on table work from $20 to $23 per week, piece work. Steady positions. Pay for holidays. 44 hour week. Time and one-half for overtime. Plant on West Side. Call Mr. Murray on phone, Kedzie 2500.

BINDERY HELP WANTED.
Experienced book examiners, wrappers, sewing machine operators, tippers and gatherers; also girls to learn; must be over 16 years of age; steady work; good pay; best working conditions.
JOHN R. CUMEO CO.,
472 W. Superior-st.
7th floor only.

BINDERY GIRLS,
Experienced gold layers and girls to examine and wrap books; also 16 year old girls to learn.
Apply 3d floor.
BROCK & PERKIN,
619 S. La Salle-st.

BINDERY GIRLS,
Experienced tippers; also 16 year old girls to learn; $14 to start; 48 hours; half day Saturdays.
Apply 5th floor.
BROCK & PERKIN,
619 S. La Salle-st.

BINDERY GIRLS.
Experienced on tipping, inserting, folding, and mailing.
EXCELSIOR PRINTING CO.,
712 Federal-st.

BINDERY WOMAN—THOROUGHLY EXPErienced; salary, $20 weekly; state age and experience. Address K 190, Tribune.

BINDERY GIRLS—STATIONERY MFG. CO., 732 Federal-st. Harrison 2540.

BOX MAKERS.
Experienced on Latham box stitcher. Good salaries.
CHICAGO BARGAIN HOUSE,
180 N. Michigan-av.

BUTTON HOLE MAKERS and finishers on fine coats for work in our factory or can take work home. Apply H. M. LINDENTHAL & SONS, 411 S. Market-st.

CAFETERIA COUNTER GIRLS.
Experienced cafeteria counter girls. Permanent positions. Good salaries.
Apply Manager Restaurant, 7th floor.
THE FAIR.

CAPABLE WOMAN
FOR SEWING ROOM.
Good wages, room and board. Apply Housekeeper.
CHICAGO BEACH HOTEL.

CHOCOLATE DIPPERS AND girls for factory work. Apply HUYLER'S, 66 E. South Water-st., 3d floor.

CHOCOLATE DIPPERS — EXPERIENCED; steady work; good pay. Apply Mayanlake Candy Co., 1110 W. Lake-st.

CLOTHES IRONERS—LADIES'; 2; GOOD pay. Call at

WANTED—FEMALE HELP.
Professions and Trades.

OPERATORS

For small machine work.

Excellent working conditions and attractive salaries.

Apply 701 N. Sangamon-st.

OPERATORS — ON WASH DRESSES: GOOD pay; short hours. SCHWARZ & RAUM CO., 215 W. Schiller-st., near Wells.

OPERATORS—EXPERIENCED, FOR POWER machines. F. E. BERG MFG. CO., 3208 Fairfield-av.

OPERATOR — EXPERIENCED, ALL kinds. Apply Room 526 Republic Bldg.

POWER SEWING MACHINE OPERATORS,

for light, steady work in fitting room of North Side shoe factory. We guarantee $15 a week to start while learning. Apply Tuesday and Wednesday, ready for work.

J. E. TILT SHOE CO., 512 W. Huron-st.

PUNCH PRESS OPERATORS

We have several vacancies for punch press operators in our new up-to-date factory; operators are guaranteed a good salary, but can make $28 to $30 a week on piece work.

VICTORY MFG. & GASKET CO., 5750 Roosevelt-rd.

WOMAN — WANTED TO CONFER WITH young woman of education and refinement, experienced in candy business, capable of making highest grade home made candies in large quantities. Willing to live in small college town in Southern Michigan. In replying state age, experience, references, and whether Protestant or Catholic. I desire to open Candy Kitchen for exclusive trade. Address H S 97, Tribune.

RULING MACHINE FEEDers-Experienced. 1315 W. Congress-st., 6th floor.

E OPERATORS.

experienced girls uslin underwear work on the folchines:

cial flat bed. cial cylinder. o needle. tton hole.' Gibbs single nee-

ght, clean work. 44 hour week. 2 ation with pay.

OSENTHAL CO., Van Buren-st., th floor. Sangamon-st.

SHORT HOUR WAITRESSES

Luncheon only.

11 to 2:30.

5 days a week.

BUTLER BROTHERS, Randolph-st. Bridge.

STAMPER — EXPERIENCED. NOVELTY Machinery Co. Rm. 806 Century Bldg.

SEWERS—ON MEN'S CLOTHING; guaranteed. A. Stron & Co., 508 S. Frank-

TAILORS—MEN'S HAT. FEMALE. CAPAble, reliable; care of store; $20 weekly; those employed or last place. address: 1404 Tribune.

TYPISTS AND COPYISTS—AT ONCE—Those hats. 21 S. Wabash. Fashion Hat Co.

WAIST DRAPERS — EXPEienced; steady position; od salary. 1500 Kesner dg., 5 N. Wabash.

WIRE DRAPER — EXPERIENCED; ALSO one good first finisher, apprentice, and errand girl. 700 N. Michigan-av.

WAITRESSES.

Neat appearing women for ladies' cafe; short hours, meals, every other Saturday off; no Sunday work; ideal working conditions; linen furnished; experience not necessary.

SEARS, ROEBUCK & CO., Homan-av. & Arthington-st.

WAITRESSES.

All day and short hours. Permanent positions. Good salaries.

Apply Manager Restaurant, 7th floor.

THE FAIR.

WAITRESS—FOR FACTORY lunchroom. Short hours. CONTINENTAL CAN CO., INC., 5411 W. 65th-st.

WAITRESSES.

Apply 11 to 2. Modern Restaurant.

WAITRESS—EXPERIENCED, FOR ICE cream parlor. 1814 Addison-st. Graceland Confectionery.

WAITRESS—EXPERIENCED, GREAT Northern COFFEE SHOP, 229 S. Dearborn.

WAITRESS—EXPERIENCED, FOR LUNCHeon; also experienced clerk for New bakery. Address 602 S. Western.

WAITRESS—EXPD. STEADY POSITION; $15 a week. Call at once. 2748 W. Madison. WILLARD'S RESTAURANT.

WAITRESS—NIGHT. 5 NIGHTS A WEEK. 1104 Wilson-av.

WAITRESS—5 DAYS A WEEK. $15 a week. 1104 Michigan-av.

WANTED—GIRLS TO WORK in cafeteria on steam table. Good wages. No Sunday work. Harmony Cafeteria, 58 W. Washington.

WANTED.

Assistant waitresses on rooms. 25 E. Jackson-blvd. Room 930.

WANTED—TO HEM TOWELS; EXPERIENCED sewing machines; $14 and up per week. Daylight factory. American Towel Supply Co., 1427 Austin-av., corner La Salle-st.

WAITRESS—SOUTH SIDE. YOUNG, FOR LIGHT housework; mornings or afternoons. Apply 1015 Park-av.

WANTED—FEMALE HELP.
Professions and Trades.

WOMEN—AT ONCE, OVER 16 YEARS of age, for light factory work; previous experience not required.

Positions are also open for experienced punch press operators.

This is steady work in a modern factory, where the health and the convenience for the employees have been given first consideration. Starting wages are above the average, with opportunities for advancement.

CONTINENTAL CAN CO., INC. 5411 W. 65TH-ST.

WOMEN,

Experienced, for assembling phonograph reproducers.

Apply Rm. 500,

JEWEL PHONOPARTS CO., 59 E. Van Buren.

WOMEN AND GIRLS—FOR light factory work; no experience necessary; highest wages and excellent working conditions. Apply HILL PUMP VALVE CO., 2307 Archer-av.

WOMAN

For light, easy sewing on power machine; salary $17 week to start.

CLEMENTS MFG. CO., 609 Fulton-st.

LADY CANVASSERS—50, with references; by well known mfg. co. for Chicago on finest cold and cleaning specialties on market. Big profits. Your opportunity. See Mergens, Rm. 1206 542 S. Dearborn-st. 12-1, and 3-5 daily. Address D 123, Tribune.

SALESLADIES — MAGAZINE SUBSCRIPtion, new proposition, good for $5 to $30 daily. Call before 10:30 or after 3. Room 4:30, 440 S. Dearborn. Out of town ladies write.

SOLICITORS — MUSIC PROP. FOLLOW ME and you will never work less than $10 a day. Address C 242, Tribune.

WOMEN—2, OF EXCELLENT APPEARance and refinement, for outdoor work: no soliciting; no experience necessary. Call T. J. CAIE CO., 1604, 20 E. Jackson-blvd. Ask for Miss Dickison.

6 HOUSE TO HOUSE canvassers. Permanent salaried positions. Apply oleomargarine dept., 8:30 a. m. WILSON & CO., 42d and Ashland.

Agents.

AGENTS AT ONCE—4 GOOD. APPLY ROOM 304, 29 W. Jackson-blvd.

5 GOOD AGENTS AT ONCE. APPLY RM. 304, 29 W. Jackson.

Miscellaneous.

ARE YOU UNINCUMBERED?

Are you 28 years of age or over?

Have you practical ideas of life?

Do you wish to make your past experience bring you in dollars for the future? Address K S 816, Tribune.

TEACHER—25 TO 40, COLLEGE OR NORmal trained, with at least 5 years' teaching experience, for St. Louis branch of Chicago correspondence house; no business experience is necessary, as full instruction in duties is given; age 25 years; $1,800 to $3,000 a year and upwards to teachers who qualify in our work; moderate but adequate salary paid while learning. Address D H 522, Tribune.

MODEL.

Size 16; show room experience.

B. KIRSHBAUM & CO., 302 S. Market-st., 2d floor.

WOMEN—YOUNG, OVER 16 YEARS OF age to learn basket making in a modern, daylight factory; best of working conditions; steady work and good pay while learning. WAKEFIELD CO., 511 S. Washtenaw-av. RETWOOD BROS.,

PACKERS

for our grocery shipping room; excellent opportunity; good starting salary. Apply at once, first floor. Bit Four Grocery Co., 900 W. Lake-st.

GIRLS, 16-20: HERE IS A GOOD CHANCE to get into clean, easy work; permanent; no exp. necessary; $12 and $14 to start; one block from loop. POOLE BROS., 605 S. Dearborn-st.

WOMEN—YOUNG, TO WAIT ON TABLE, 11 to 6 p. m. or 9 a. m. to 5 p. m.; salary $12 to $15 a week. KRANZ CANDY STORE, 128 S. State.

WOMAN—TO CLEAN CUT GLASS IN wholesale crockery store. Call PITKIN & BROOKS, 8 E. Lake-st.

BREAKFAST WAITRESS AND VEG. COOK—$15. GLORY. North Shore Hotel Resort. Tel. Winnetka 211.

COLORED GIRL USHERS—APPLY AT ONCE. Manager, Alcazar Theater, 65 W. Madison-st.

WOMAN — TO HELP JANITOR CLEAN. Tues., Fri. 2nd. 1049 Fullerton-av.

WOMAN—STRONG, FOR KITCHEN AND dormitory work. Apply 3013 Broadway.

WANTED—FEMALE HELP.
Miscellaneous.

WE HAVE

Splendid opportunities for capable young women to handle long distance telephone messages. Our work is interesting and instructive, with rapid advancement assured. Experience is not necessary, as we teach you the work step by step under pleasant surroundings and capable instructors. The hours are reasonable, with rest periods morning and afternoon, which can be spent in attractive restrooms. Wholesome lunches are furnished free in our dining room. We desire applicants between the ages of 17 and 23 years with at least a grammar school education.

MISS F. WESTBY, Room 50, 111 N. Franklin-st.

BUSINESS WOMEN.

Has 1919 been a financial success with you? If not, has it been your fault or the fault of your business? If the latter, make a change right now and start the New Year right.

Don't let 1920 find you doing men's work on boys' pay.

Excellent chance for advancement for 3 women to managerial positions. Call between 10-2, Room 314, 81 E. Madison-st., and ask for SALES MANAGER.

WOMEN AND GIRLS.

Now is your chance to secure a good position as punch press operator. Excellent working conditions. Recreation room, cafeteria, etc. Operators can make $30 a week. See us at once. VICTOR MFG. & GASKET CO. 5750 Roosevelt-rd.

WESTERN UNION SERVICE

UNUSUAL OPPORTUNITY FOR YOUNG WOMEN, 16 TO 25. PERMANENT, INTERESTING OCCUPATION. LIBERAL INITIAL SALARY. RAPID SCHEDULED ADVANCEMENT TO POSITIONS PAYING $1,200 TO $1,700 MORE. ATTRACTIVE REST AND RECREATION ROOMS. HIGH GRADE RESTAURANT, COST PRICES. ANNUAL VACATIONS WITH PAY. SICK BENEFITS, INSURANCE, PENSIONS. APPLY WESTERN UNION, ROOM 305, 111 W. JACKSON-BLVD.

January, February, March, Traveling in the South. Expenses Paid.

Spend the remainder of the winter in the South with your railroad fare paid. We have several traveling positions which must be filled before Jan. 10. Require women of intelligence, good education and breeding, between 25 and 45, who are foot loose to travel extensively. Legitimate proposition, well known Chicago corporation. Hours short, work pleasant, remuneration big. No investment or experience necessary. Call in person and at once.

F. H. PULFER, 109 W. Wash. Chicago, Ill.

AN OPPORTUNITY.

The sales manager of a well organized Chicago corporation doing a nation-wide business will interview applicants within the next few days to fill traveling position due to expansion. If you are a woman between 28-40, well educated, of pleasing appearance, and entirely free to travel wherever we may want to send you, this is a real opportunity. We will give you a thorough training in our business, pay you a salary, commission, and railroad fare. Your first year's work will net you $2,000 or more. Over 200 women in our organization averaged more than $2,000 in 1919. What these women have done you can do if you possess sufficient ambition and initiative to act now. State details concerning your age, education in first letter. Address K E 243, Tribune.

MODELS WANTED—EXPERIENCED DRESS MODELS. SIZE 16 AND 36. GOOD PAY. Berkenfield-Pincus Co., 206 W. Adams-st.

SCHOOL TEACHERS WANTED.

Who wish to increase their income and at the same time get into business that offers broader scope for their training. Our work follows along school lines and offers teachers who are free to travel a permanent position that will pay them considerably more money than can be earned in the schoolroom. Work is interesting to intelligent people. Successful applicants must be over 24 years of age and of good appearance, able to leave Chicago within a few days. Call for interview or send letter.

W. L. McGOWEN, 109 N. Wabash, Chicago, Ill.

Position Open Jan. 10th with One of Chicago's Largest Corporations.

Women, 25 to 35 years of age, cultured and refined, with at least a high school education, can secure a position paying $100 per week. Previous business experience not necessary. Must be unincumbered and ready to start south by Jan. 15. Salary from start. Railroad fare paid. Call for MR. FORD, Room 1516, 58 E. Washington-st.

WOMEN AND GIRLS, 16 and over, to work in stock room in wholesale coat and suit manufacturer.

PERCIVAL B. PALMER & CO. 367 W. Adams-st.

WOMEN AND GIRLS for various departments of our factory, wrapping and packing confections.

BUNTE BROS., 738 W. Monroe, 8d floor.

FACTORY MATRON. CALL PHOELL MFG. CO., 57 W. 12TH-ST.

A Teacher's Opportunity.

Do you wish to capitalize your training and schoolroom experience in a business paying double any salary you can get from us? We have done this for others and can do it for you. Six positions to be filled by January 15th. You will travel south at our expense. Address K 183, Tribune.

PLACES STILL OPEN FOR A FEW TRAVeling secretaries; work for refined and cultured ladies; Salary, R. R. fare, commission. A. Duncan, 1003 W. Monroe, 10th floor.

ENERGETIC MEN AND WOMEN—TO DO lyceum and Chautauqua booking; interviews Monday and Tuesday. Room 1012 North American building.

WOMEN—TO CARE FOR CHILDREN. Home for Crippled Children. 1653 Park-av.

AMATEUR DANCING INSTRUCTORS—FOR club eves.; remuneration. Machinists 2d fl.

WANTED—FEMALE HELP.
Miscellaneous.

GET A STEADY POSITION NOW FOR THE NEW YEAR.

GIRLS AND YOUNG WOMEN Ages from 16 to 30 years.

We have positions for 150 girls and young women, experienced and inexperienced, for bindery work.

Our girls make from $20 to $30 a week. The work is easy to learn and we pay you good wages while teaching you.

Bring your girl friends with you.

Apply Employment Dept., W. F. HALL PRINTING CO., 466 W. Superior-st.

Take Chicago-av. car to Kingsbury-st. and walk 1 block south, or take Northwestern elevated to Chicago-av., walk 4 blocks west and 1 block south.

BIG MONEY

as saleswomen, I don't care what you are doing or what you have done. I will make master saleswomen out of you free of charge. You can devote your full or spare time; a position guaranteed when qualified. Capitalize your brains. You need training. Here lies your opportunity. Destiny has turned many a man down while he was waiting for something to turn up. Think it over, but don't fail to put it over. Call at instruction hall Tuesday evening at 7:30 p. m., Room 312, 81 E. Madison-st.

CANDY PACKER — EXPERIENCED, AS forelady, capable of taking charge of candy packers; must be first class and be able to furnish highest references. Give fullest particulars in first letter. Address K D 564, Tribune.

FOUNTAIN WAITRESS.

12 to 4; no Sundays; $7. Apply 6th floor, Stevens Bldg.

Employment Agencies.

GOLDEN OPPORTUNITIES

are constantly pouring into our offices. Avail yourself right now of this marvelous source of position information; is constantly at your service.

Just a few of the many—many that must be filled this morning.

SEC. AND STENO.,	$30.00
SEC., No. Side, small office, exceptional future	$125.00
STENO. AND SEC., West Side	$25.00
SEC. AND STENO., small office, exceptional	$25.00
STENO., extreme West Side, prefer applicant living west, chance for advancement	$25.00
STENO., advertising, heart of Loop, exceptional office environment	$23.00
STENO., splendid future, small office	$22.50
TYPIST, insurance office, heart of Loop, handy job	$20-$25
TYPIST, advertising office, loop	$18.00
BILLING AND STOCK RECORD CLK., Bonus and auto. row, splendid future	$18.00
COMPT. OPR., No. Side, exceptional future	$23.00
MULTIGRAPH OPR. AND MAIL CLK., insurance office	$18.00
SWBD. OPR. AND STENO., small office, West Side	$15-18
COMPT. OPR., S. S.	$5.00 per day
CASHIER, Loop	Meals and $14.00
CASHIER, S. S.	$18
previous experience	$12-18
Dr. it right now.	
See us today without fail.	
We'll do the rest.	

CRAIG AGENCY, Sixth Floor Republic Bldg., State and Adams-sts. Phone Harrison 1042. All Departments.

CONSOLIDATED AGENCIES, 500 WESTMINSTER BLDG., 110 S. DEARBORN-ST.

Partial List of Positions Open

SEE MISS COONEY.

ASST. MGR., loop printing co.	$25-$30
BKPR.-CASHIER, Milwaukee-av.	$15-$20
BKPR., No. Wabash-av.	$100
ASST. BKPR., loop	$22
ASST. BKPR., Ravenswood	$20
BKPR., Gas Bldg., hrs. 9-5:30	$18
LEDGER CLK., Kimball Bldg.	$18
GEN'L OFC. CLK., small ofc., 9-5	$18
GEN'L OFC. CLK., loop	$18-$20
GEN'L OFC. CLK., cost dept.	$18-$20
GEN'L OFC. CLK., South Side	$18-$25
INDEX CLK., loop, good future	$18-$20
SWITCHBOARD OPR.-CASHIER	$18
GEN'L OFC. CLK., loop advtg. co.	$18-$20
SWITCHBOARD OPR., LORD'S CLK.	$18
FILE CLK., West Side, 8:30-5	$16
GEN'L OFC. CLK., relieve on board	$16
GEN'L OFC. CLK., loop, 9-4	$15-$16
FILE CLK., oppor.	$15-$16
BENNETT BKPR., hrs.: hrs. 9-5	$95
FILE CLK., small ofc.	$15
SWITCHBOARD OPR., good hrs.	$15-$16
GEN'L OFC. CLK., oppor. bonus and	$15-$16
STOCK CLK., Monroe Bldg.	$15-$16
GEN'L OFC. CLK., Monroe Bldg.	$15-$16
BEGINNER CLK., oppor.	$14-$15
FILE CLK., loop, exceptional	$13-$15
SWITCHBOARD OPR., North Side	$15-$16
CASHIER, no Sunday work; meals and	$13-$15
FILE CLK., West Side	$13-$15
MAIL CLK., no exper.	$15
INFORMATION CLK., hrs. 9-5	$15-$16
FILE CLK., Westminster Bldg.	$15
POSTING CLK., good penman	$65-$70

NO REGISTRATION FEE. TO OUR PROTECTION IS OUR GUARANTEE.

CONSOLIDATED AGENCIES.

STENOGRAPHERS!!!! STENOGRAPHERS!!!! STENOGRAPHERS!!!! STENOGRAPHERS!!!!

We have over 100 high grade stenographic and secretarial positions open, paying $20 to $35.00 per week every one an excellent opportunity and worth investigating immediately. We have so many good things to choose from we feel sure of placing you at once. Don't fail to get in touch with us today. No Registration Fee.

GLADER AGENCY, Room 314 Woman's Temple Bldg. 108 S. La Salle-st. Franklin 1314.

SPECIAL.

100 Positions for GENERAL OFFICE CLERKS.

No experience required.

Salaries, $15 to $18 per week.

CONSOLIDATED AGENCIES, 500 WESTMINSTER BLDG., 110 S. Dearborn-st.

SECRETARIES— STENOGRAPHERS— TYPISTS, BOOKKEEPERS, GEN'L OFFICE CLERKS.

We have over 200 unusually good positions in every line of office work. Don't fail to get in touch with us today. No Registration Fee.

GLADER AGENCY, Room 314 Woman's Temple Bldg. 108 S. La Salle-st. Franklin 1314.

C. O. Shepherd Service,

"BROKERS IN POSITIONS OF THE HIGHEST CLASS."

Steno., file clerk, $20 start; 2 Loyal Stenos., $25-$30; Steno (Harvey, Ill.), $25-$30. Steno and Bkpr., $25-$30; 2 Bkkprs., $15. Bill Clerk, $25. Typists, 2 Gardiner Stenos., $15-$22. File Clerks, $15-$20. Suite 451 Railway Exchange, Harrison 8566.

BOOKKEEPER AND STENOGRAPHER, $30-$35; bookkeeper and typist, $25; shipping cashiers, $18-$30; Clerk and Typist, $18-$20; S. E. Opr., $18-$20; Office Clerks, $15-$20. Merchants' Cler. Exch. 903, 133 W. Wash.st.

BOOKKEEPER, $35; STENOGRAPHER, $25; typists, $20; price clerk, $20; file clerk, $20; office assistant, $18; multigraph operator, $20; addressograph operator, $14; switchboard operator, $17; office girl, $15. KING'S AGENCY, 29 La Salle-st.

ASSISTANT HOUSEKEEPER, $80; BOARD and room; head waitress, $75, and crew of 11 waitresses, $35; cashiers, $60. CHICAGO HOTEL AGENCY, 333 S. Dearborn.

SEE US FIRST.

MUTUAL SERVICE CORPORATION, 36 S. STATE-ST. RANDOLPH 880. OFFICE POSITIONS OPEN 1 WEEK'S SALARY. NO REGISTRATION FEE.

SANGER, 17 N. La Salle-st.

WANTED—FEMALE HELP.
Employment Agencies.

CONSOLIDATED AGENCIES, 500 WESTMINSTER BLDG., 110 S. DEARBORN-ST.

Partial List of Positions Open.

SEE MRS. YOUNG.

STENO-BKPR., Peoples Gas Bldg.	$30
STENO.-SECY., mfr. co., loop	25
STENO., large ofc., oppor.	25
STENO., small ofc., hrs. 8:30-5	25
STENO., mail order exper., oppor.	25
STENO., legal, oppor.	25
STENO.-BKPR., 1 girl ofc., oppor.	25
STENO.-BKPR., small ofc., mfr. co.	25
STENO., packing co., loop	100
STENO., small ofc., 9-5	25
STENO., wholesale clothing co.	25
STENO.-BKPR., small ofc., mfr. co.	23
STENO.-SECY., 1 girl ofc., loop	23
STENO., ins. co., Mich.-av.	20
STENO., beginner, loop	18
STENO., beginner, small ofc.	75
STENO.-SWITCHBOARD OPR., loop, 8-5	18
STENO., loop, girl ofc.	18

SEE MISS HOLTZ.

BILLER, South Side, splendid hrs.	$22
BILLER, loop, small ofc., oppor.	22
TYPIST-OFFICE CLK., loop, bank, 9-5	22
TYPIST, accountant's ofc., loop	23
TYPIST-SWITCHBOARD OPR., small ofc.	20
TYPIST, Esterbrook, small ofc.	20
TYPISTS, railroad ofc.	$87.50
TYPIST-OFFICE CLK., small ofc.	$20
TYPIST-SWITCHBOARD OPR., Austin	18
TYPIST, auto row, good hrs.	22
TYPIST, beginner, loop, oppor.	15
DICTAPHONE OPR., loop, good hrs.	20
COMPTOMETER OPR., 7 yr. ofc.	$87.50
COMPTOMETER OPR., loop, oppor.	20
ELLIOTT-FISHER BILLER, oppor.	$20
ADD. MACH. OPR., loop, bank	20
DICTAPHONE OPR., South Side	25

NO REGISTRATION FEE. YOUR PROTECTION OUR GUARANTEE.

CONSOLIDATED AGENCIES.

American Railway Bureau

We have the best positions to be found in the city. Our office hours for interviewing applicants are from 8 a. m. to 6:30 p. m. daily.

SPECIAL NOTICE.

To those who are employed at the present time, desiring to make a change, we suggest that they call at our office at 8 a. m. at noon, or 5:30 to 6:30 p. m.

STENOGRAPHERS AND TYPISTS.

Miss Curtis, Mgr.

STENOGRAPHER, insurance	$25
STENOGRAPHER, legal	$25-30
STENOGRAPHER, advertising	$23-25
STENOGRAPHER, steel	$90-95
STENOGRAPHER, investments	90
STENOGRAPHER, cement	85
STENOGRAPHER, railroad	95
5 STENOGRAPHERS	$18-$20
TYPIST, railroad	$87.50
TYPIST and S. B. OPR.	$75
12 TYPISTS	$15-18
ELLIOTT-FISHER OPR.	$20
UNDERWOOD BILLER	$20-23

BOOKKEEPERS AND CLERKS.

Miss Jackson, Mgr. Miss Roesch, Asst.

BOOKKEEPER, extreme North Side	$22-$23
4 LEDGER CLERKS, loop	18
STATISTICAL CLERKS	18
2 FILE CLERKS	18
INVOICE CLERK	18
GEN. CLERK and TYPIST, S. Side	75
2 FILE CLERKS, South Side	$70-75
3 CLERKS, neat writers	$65-70
CLERK, figuring, free transp.	60
CLERK, general, loop	60
CLERK, small loop office	$15-18
FILE CLERK, no exp. required	60
5 CLERKS, ins., loop	60
15 GEN. CLERKS, A1 firms	$50-60
13 OFFICE GIRLS	no exp. 45

NO REGISTRATION FEE.

American Railway Bureau.

[Chicago's Greatest Employment Bureau], 1128 Lumber Exchange Bldg., 11 S. La Salle. Randolph 1049.

HOTEL CLUB CAFE POSITIONS. SEE WM. H. MORRIS. HOTEL EMPLOYMENT BUREAU, Rm. 407, 21 E. Van Buren.

GOOD COLORED HELP — BOULEVARD 8085. 4056 Indiana-av., 2d.

Free Typewriter Employm't Bureau

SWITCHBOARD OPERATOR and information clerk for permanent position at $15. Call Underwood Typewriter Co., 37 S. Wabash-av.

STENOGRAPHERS, DICTAPHONE OPERATors, and Typists—First class positions open; salary no object. OLIVER TYPEWRITER CO., 159-167 N. Dearborn.

TRADE SCHOOLS.

HOTELS NEED TRAINED WOMEN—ALL DEpartments. Big demand everywhere for high class women; past exp. unnecessary; we train you for big paying, dignified employment; bring in touch with live opportunities; hundreds of new hotels, clubs and apartment houses opening; shortage of efficient heads and executives acute. Write at once for free circulars. Lewis Hotel Training School, Desk 716 Mather Bldg., Washington, D. C.

COMPTOMETER SCHOOL, Conducted by the Makers of Machine.

FELT & TARRANT MFG. CO., 35 S. La Salle-st. Mon. 2380.

LEARN MARCEL WAVING, MANICURING. Beauty Culture, Electrolysis; Columbia method taught; manicuring, $10; marcelling, 6 lessons, $10; 10 yrs. as instructor; 20 pupils placed in refined positions last month. MISS E. RUTH LAHRS, 14 N. Wabash-av., over Bishop's Fur Store. Suite 500, on 5th floor.

THE MOST RAPID SHORTHAND INSTRUCtion is given at the National Institute of Secretaries, 213-214 Venetian building. Write McEwan's Easy Shorthand is taught in less than half the time required to learn any other system. Home study course and also personal instruction. Write for booklet.

COMPTOMETER SCHOOL, DAY AND EVENING CLASSES. C. WARNER, 14 E. JACKSON. HARRISON 8582.

LADIES — WE TEACH HAIRDRESSING, beauty culture, or chiropody practically in a few weeks. Day or evening. Big prices make big wages. Call or write. MOLER COLLEGE, 105 S. Wells-st.

LEARN A PAYING PROFESSION, BEAUTY culture, in 3 weeks; diplomas and good wages for graduates. MME. LORETTE HAHN, R. 310, 14 W. Washington-st.

FOR MARCEL WAVING, BEAUTY CULture, etc., call at John Mueller's School, 22 W. Monroe-st. Ph. Rand or 6961, Room 1404.

DRESSM'K'G—MILLINERY SCHOOLS

VALENTINE DRESSMAKING DESIGN, COLleges; day, eve. 2407 W. Madison, 6205 S. Halsted, 1850 N. Wells. Sara Patek, Princ.

MME. HUNT MILLINERY SCHOOL, 1201 Masonic Temple. Day and evening classes.

LIGHT & HEAVY MANUFACTURING.

THE LARGEST AND BEST EQUIPPED welding concern in the city for commercial and job welding; crank cases, cracked cylinders, auto and truck frames, machinery parts and boiler work of all kinds. We call and deliver. All work guaranteed. Give us a ring at McKinley 3340. C. M. D. CORPORATION, 1823 W. 43d-pl.

OXY-ACETYLENE WELDING AND LIGHT manufacturing wanted; sheet metal tanks, fans, etc. We weld and braze all metals for the trade. Broken boiler, engine castings and machinery welded. Phone Haymarket 741. Imperial Brass Mfg. Co., Welding Dept., 516 S. Racine-av. Chicago.

WANTED — WOODWORKING FACTORY, TO manufacture toys for corporation in this city. Can take part or all of your production. Toys are small and no special machinery needed. Address Products Corporation, 59 E. Adams-st.

PUNCH PRESS WORK.

General mfg., daylight shops; excellent facilities; good deliveries; low cost. ARMAND CO., 442 N. Wells-st. Main 280.

WANTED—WE ARE EQUIPPED TO DO tool, die, jig, and manufacture some staple articles of merit; yet we do experimental work. Universal Machine and Tool Corp., 4146 W. Taylor.

WANTED—SMALL MALLEABLE IRON castings from our pattern, about 2 tons a month. Address Brandenburg Supply Co., 1335 N. Clark.

WANTED — LATHE, SHAPER, SCREW machine, polishing and welding work. H. H. ERICKSON & CO., 3045 N. Western-av. Wellington 2126.

MACHINE WORK WANTED—FIRST CLASS work; reasonable prices. Murphy Engineering Co., 4912 S. Clark-st. Ravenswood 5100.

TOOL DIE STAMPING, MACH. WORK AND LIGHT MFG. SPEC. MACHY. GITS ELEC. TRIC CO., 1500 W. MAIN. 2577.

PUNCH PRESS, TOOL, DIE, LATHE, MILLing mach. and grinder work. UNIVERSAL FORM CLAMP CO., 3146 W. LAKE-ST.

LARGE STOCK OF NEW AND USED IRONworking and woodworking machinery. WRIGHT, 568 Washington-blvd.

WANTED—ALL KINDS OF SHEET METAL work; gasoline tanks, galvanized iron boxes, etc. 4320 S. State-st. Boulevard 385.

WANTED—AUTOMATIC SCREW MACHINE work from 3 to 5/8 in. UP TO DATE MACHY. CO., 2915 S. Wabash. Calumet 6260.

WANTED—TO MANF. BRASS CASTINGS; prices attractive. Write or call. Tel. Cicero 5042. 3202 S. 53d-av., Cicero.

NO. 6 OR NO. 7 PUNCH PRESS WORK wanted. I. A. LASKOW, 3716 N. Clark-st.

GEAR CUTTING IN QUANTITIES UP TO 4½ inches. Phone Wentworth 5141.

CASTOFF CLOTHING.

Phone Haymarket 8359.

I WILL PAY THE BEST PRICES FOR CASTOFF SUITS, OVERCOATS AND SHOES. NO ORDER IS TOO LARGE OR TOO SMALL. WRITE A. MARKOWITZ, 1328 ROOSEVELT-RD. PHONE HAYMARKET 8359.

LEVINE, 721 W. 12TH-ST. PH. MONROE 2337. SEE ME BEFORE DISPOSING OF YOUR CLOTHING. I PAY MORE THAN ANY FUR COATS. I WILL PAY MORE THAN ANY OTHER. S. P. M. CANAL 2768.

LADIES' CHILDREN'S USED GARMENTS bought, sold; also brides' house linens. Mrs Wilson, [Gentile], 527 N. Clark. Sup. 6607.

DANENBERG, 212 N. CLARK, NEAR LAKE st., pays more for men's castoff clothing than anybody else. Phone Franklin 5075.

$2 TO $10 FOR YOUR SUITS AND OVERcoats. S. GORDON, 1415 S. Halsted-st. Telephone Canal 947.

PHONE WABASH 2456. HIGHEST PRICES paid. Bring, call, or write The Liberty, 5 E. Concress-st.

50% MORE FOR YOUR CLOTHES. CALL Brothers 1st. 4347 Champlain. Kon. 5836.

LOST AND FOUND.

BAG—LOST—GOLD MESH, OAK PARK L. OR eral Bldg., 1st flr. 2816. Reward.

BAG—FOUND—LADY'S BEAD BAG; $11 Cent. Kenwood 5548.

BRACELET—LOST—TUESDAY, DEC. 30, BEtween Michigan-av., Bank-st., Lake Michigan and Chestnut-st. diamond link bracelet; $100 reward; no questions asked. Phone Majestic 7500.

BRACELET—LOST—AT NORRIE CLUB, Jan. 3, diamonds and sapphires set in platinum; keepsake; liberal reward. Sunnyside 2404.

CHAIN—LOST—LONG CHAIN OF SET AMEthyste and Masonic charm of Chicago commandery, with name on back; lost somewhere between Oakland 3s, movies and 4330 Lake Park. Reward. Drexel 9455.

CANTEEN BAG — LOST — BLACK, WED. noon, on No. 23 car; initial G. M. H. Reward. Sud. 9256.

COAT—LOST—AT KNELL-WORTH CLUB, FRIday evening, Jan. 2, Hudson seal coat, gray cuffs and collars, $100 reward and no questions asked if returned to WICKERSHAM, 109 N. Wabash-av. Telephone Edgewater 3753.

COAT—GENT. SUIT—LOST—REDDISH COL. or, in taxi Sat. eve. Rew. Blackstone 3584.

CUFF BUTTON—LOST—GOLD, AT "L" STA. tion, Randolph and Wabash, initials P. J. D. engraved; valued as gift. Finder please notify P. JAY DAVIS, 4613 N. Western-av.; liberal reward. Phone Ravenswood 6355.

DIAMOND RING — LOST — FRIDAY MORNing at Herman & Meyer meat market, 3416 N. Halsted, or on Diversey-blvd. to 3030 Milwaukee-av. Reward. Belmont 1026.

DISC WHEEL—LOST—MARION AND YELlow, with 32x4½ tire; liberal reward. MERCANTILE PRINTING CO., 107 N. Market-st.

DOCTOR'S BAG — LOST—REWARD. DR. CIOTOLA, 5100 Chicago-av.

DOG—LOST—$50 REWARD; NO QUESTIONS asked; return of male Irish terrier; reddish hair, lighter on head; green collar. THORN, 308 E. 40th-st. Kenwood 1026.

GARNET NECKLACE—LOST—NEW YEAR'S day, about noon, either on California-av. between Lake and Madison-sts. or on Madison-st. car or at Madison and Keeler-av.; valued as heirloom. Liberal reward. Phone Superior 1304 or Lawndale 1401.

GREEN SILK WAIST — LOST—REWARD. Ph. Edgewater 5076.

KEYS—LOST—BUNCH OF KEYS ON GOLD key ring, vicinity Sheridan-rd. and Broadway. Lake View 7643.

LAVALLIERE—LOST—2 STONE DIAMOND, at Edgewater Beach Hotel, Sat. night. Keepsake from husband killed in France. Diversey 3263.

LOCKET—LOST—GOLD, MONOGRAM H. C. L. Liberal reward. Garfield 4682. 3122 Jackson-blvd.

MONEY—LOST—SUM OF MONEY WRAPped in paper, currency and gold, between Pratt-blvd. and Lincoln-av., either on Clark or Belmont car. Liberal reward. Return to Emma ROBINSON, 3216 Lincoln-av. Lake View 3728.

MONEY—FOUND—SAT., DEC. 13, STATE st. store. Ph. McKinley 900, days. Republic 320, after 6 p. m.

NECKPIECE—FOUND—FUR, FRI. EVE., Jan. 2. Call Sunny. 9233.

PACKAGE—LOST—IN TAXI FROM LA Salle station to Northwestern, 10 p. m. Fri. day, Jan. 2, package containing leather bound typewritten report and bundle of letters, to Dr. A. G. Love and C. W. Bryant; and no questions asked for return to C. W. Kiser, 543 Transportation Bldg.

PACKAGE — LOST — SMALL CONTAINING leather bound typewritten report and other papers, in taxi, La Salle-st. station, 10 o'clock Friday night. Liberal reward for return to house agent. Hotel La Salle.

PEN—LOST—GOLD FOUNTAIN, VICINITY Congress, Michigan-av., Congress Hotel and Clark and Monroe; reward. Collegium 7886.

PENCIL, LOST—IN LOOP, LADY'S GOLD pencil; reward. Call Superior 9480. Ask for MISS THOMAS.

PHYSICIAN'S BAG — LOST—BLACK, INItial C. O. E. Sunday bet. Racine and Stony Island and 72d and Marquette-rd.; reward. Phone Blackstone 7066.

PHYSICIAN'S BAG — LOST—NR. LAWrence and Maplewood-av. or West. Sun. night. Liberal reward. Graceland 9700 or Lake View 3248.

PIN—LOST—DIAMOND AND RUBY BEETLE breast pin. Saturday afternoon, at opera or on street car. Reward. Phone Midway 952. 5133 Greenwood-av., 1st.

PIN—LOST—DIAMOND BREAST PIN, SET in platinum, 22 small and 1 large diamond, with pearl drop; reward. Ph. Edgewater 10.

PIN—LOST — TUES. EVE., DEC. 30, NR. Powers Theater, Past Matron jewel pin. Rew. if returned to owner, 6314 S. Rhodes-av. Phone Midway 1465.

PURSE—LOST—GREEN LEATHER, IN MARshall Field & Co.'s store, Dec. 20

HOTELS.

PLAZA HOTEL
AT LINCOLN PARK,
N. CLARK AND NORTH-AV.
Best location in Chicago. 15 minutes from the loop on Clark-st. car. Finest rooms in the city. House just remodeled.
Large room and bath....$2 up
Parlor, bedroom and bath .....$3.50 up
SPECIAL RATES TO PERMANENT GUESTS.
RESTAURANT PRICES MODERATE.
WE WILL BE GLAD TO SHOW YOU THESE ROOMS.

LAKE FRONT HOTEL
3800 LAKE PARK-AV.
JUST OPENED. Well furnished single and 2, 3, and 4 rm. suites, hot and cold water in all rooms; excellent transportation; 18 minutes from loop, Ill. Central, L and surface; select neighborhood; rates $4 to $45 per week, or by day. Phone Kenwood 3943.

BOARD WANTED.

BOARD—AND ROOM—GENTLEMAN, WITH private family on South Side; convenient to Kenwood L; give particulars and phone number. Address G 529, Tribune.

BOARD—YOUNG LADY WISHES RM. AND board in priv. fam. Sunnyside 8198. Ref. exch. N. of Wil.

ROOMMATES.

YOUNG MAN WANTS CLEAN CUT MAN to share elegt. frt. rm., brd. opt.; home comforts; nr. Linc. Pk. Address E N 275, Tribune.

YOUNG MAN WANTS YOUNG MAN TO share furnished room. Address D 117, Tribune.

LADY WISHES 2 OR 3 BUS. GIRLS TO share her cozy apt. Graceland 8238.

YOUNG MAN WANTS CONG. YOUNG MAN share front room. Address E 525, Tribune.

TO RENT—HOUSES—SOUTH.

TO RENT—SIX ROOMS.
4074 Lake Park-av.; elec. lights, hdw. floors; $4,000. Terms. Address K B 417, Tribune.

TO RENT—10 RM. HOUSE. FURN. HEAT. 440 Bowen-av. $55. McKEY & POAGUE. Main 4382.

TO RENT—FURNISHED HOUSES.

CHOICE HOME.
We offer our 18 room furnished house on Drexel-blvd. to rent for 5 or 6 months; perfect hot water heating plant; $300 a month; also the services of our family servant man. Address K J 548, Tribune.

SPECIAL.
Beautiful Edison Park home, 8 rms., completely furn., $85. LINDENBERGER, 6703 Olmsted-av. Ph. Newcastle 1562.

TO RENT—FURNISHED FLATS.

South Side.

DREXEL SQUARE APTS.
810-818 Hyde Park-blvd. (51st).
Just west of Drexel-blvd. overlooking Washington Park and Drexel Square.
4 ROOMS EQUAL TO 6.
Completely furn. incl. linens, silverware, light and gas.
$125 and up.
Agent on premises.

TO RENT—NEW EGANDALE—
S. W. Cor. 53d and Woodlawn-av.
2 ROOMS AND SUN PARLOR.
In-a-door bed, vacuum cleaning, etc. Completely and elegantly furnished. Convenient to L. C. express train. See janitor at 5306 Woodlawn-av. or HOWARD BROS. & CO., 1458 E. 53d.

TO RENT—JAN. 20 TO MAY 1, FINELY furnished 3d floor 6 room apartment, 2 baths, 3 blocks from Hyde Park station of Illinois Central; to desirable party only; $150 per mo. Phone Midway 2043.

TO RENT—WILL SUBLEASE UNTIL MAY 1, 6 room furnished apartment in Beverly Hills; 30 minutes from the loop on the Rock Isd. R. R. $75. Address P 399, Tribune.

TO RENT—301 DREXEL SQUARE APT. D, 1 room, kitchenette and private bath, completely furnished; $60. —. MAHONY & 79 E. 63d-st. Hyde Park 48.

TO RENT — FURN. APT. 4 ROOMS AND bath; also big dressing closet with in a door bed; strictly mod.; light, all outside. Douglas 6107. 672 E. 36th-st.

TO RENT—EXQUISITELY FURN. APT. Hyde Park-blvd., end of Jan. until May 1; no children; highest references demanded. Address P. O. 351, Tribune.

TO RENT — ATTRACT. FURN. 5 RM. APT. 4 mo. or longer; refs. exch. 1370 E. 54th-st.

TO RENT—7 ROOMS, 2 BATHS, COMPLETELY furnished, for 3 adults; $175; maid will remain. Phone Hyde Park 1775.

TO RENT—SEVENTH-ST., E. 1130—TO RENT—8 room furn. apt.; strictly mod.; rent or lease; 6 Tuesday. WOOD.

TO RENT—3028 LAKE PARK, 7 RMS., FURnished, with piano; possession now; all modern; rent $70. Call 3532 24.

TO RENT—BEAUTIFULLY FURNISHED 4 rm. apt., new building; $100. 4423 Harper-av. Stockdale 1.

TO RENT—3 MOS.; 5 LRG. RMS.; STM. HT. Ind.-av., nr. 37th-st. Address K E 247, Tribune.

TO RENT — WELL FURNISHED APT., 6 rms., in Hyde Park, near I. C. Adults only. Phone Oakland 244.

TO RENT—ELEGANTLY FURN. 4 ROOM apt. immed. poss.; garage near. Blackstone 8441.

TO RENT — ELEG. FURN. 4 ROOM APT. adults only. Ph. West. 4082 after 10.

TO RENT—5322 HARPER, NEW 3; artistic; comp. equip. Kennedy.

TO RENT—MOD. 4 OR 5 RMS. BEAUT. furn. 4458 Vincennes-av.

TO RENT—FURNISHED FLATS.

North Side.

TO RENT—FURNISHED APARTMENT.
Deming-pl. near Lincoln Park; 7 rooms, 3 baths; maid. If desired: $200 per month. Telephone for appointment.
QUINLAN & TYSON.
Central 227. 40 N. Dearborn-st.

CLUXTON APT. HOTEL.
7450 Greenview-av. Rogers Park 384. 5 rm. and sun parlor furn apt., complete for housekeeping; $125 a month; nr. Birchwood L.

TO RENT—MOD. 4 AND 5 RM. APTS. IN Edgewater; good trans., excellent service; immed. poss.; rents $100 to $120. GUBBINS & McDONNELL, 7359 Greenview-av. Rogers Park 3736.

FRONTENAC APTS.,
725 Irving Pk.-blvd. Ph. Lake View 7672. Completely furn. 5 and 6 rm. apts. Choice location, 2 blocks to lake and Sher. L express.

TO RENT — MAGNOLIA-TERRACE APTS., 2 and 3 rms for any period; residential dis. Beach. Argyle exp. 4878 Magnolia. Sunny. 6745. Singe rooms for waiting list.

TO RENT—COMPLETELY FURN. 6 ROOM apt., 2 or 3 months after Jan. 21; choice North Side neighborhood; priv. garage included; $350 a month. Ph. Lake View 6136.

TO RENT — 3 RMS. BEAUTIFULLY FURnished apt. on Sheridan-rd. until May 1, $125. J. CURTO & CO., 4603 Broadway. Edgewater 1020.

TO RENT—FUR. 5 RM. APT.; SUN P.; Wilson district; Evanston ex. bus; if you appreciate large, light, well fur. apt., overlooking lake, see this; $125. Ph. Edgr. 7420.

TO RENT—7 ROOM FURN. APT., $150. Oakdale-av., east of Broadway. Ph. Lincoln 2000, Monday and Tuesday.

TO RENT—WILL SHARE 5 RM. APT. WITH refined and congenial person. Address F M 475, Tribune.

TO RENT—MOD. FURN. APT. FACING LINcoln park; 8 rooms, sun parlor, sleeping porch, 3 baths. Phone Diversey 4797.

TO RENT—BEAUTIFULLY FURNISHED 6 rm., 2 bath, 2 ½ flr. from Sheridan-rd.; $175. Phone Diversey 6708.

TO RENT—3 RM. APT. SUN PORCH AND bath, $75. Fullerton Pky. Apts. Ph. Diversey 1796.

TO RENT—ELEG. FURN. MOD. APT., LRG. frt. and back porches; good trans.; $125; nr. Senn High School. Sunnyside 3675.

TO RENT—LAND'S ROOM FURN. APTS., $40 and $45. BREWSTER HOTEL, 700 Diversey-pkwy. Lake View 6.

TO RENT—ATTRACTIVE 5 RM. APT., RENT $42.50; nr. Wilson L; will sell furn. Phone Lake View 6417.

TO RENT—THE HIGHLANDS—3 RM., SUN parlor kitchen apt.; $100; incl. light, gas, heat. Pk. L., 4100.

TO RENT — GLENGYLE APARTMENT Hotel, 941 Glengyle-pl. Sunnyside 4820. 1, 2, and 3 rm. furnished apts., $70 to $140.

TO RENT — 3 RM. BEAUT. FURN. APT.; new bldg.; elev.; doorman; 6-12 mos. lease; comp. equip. Address K C 433, Tribune.

TO RENT—NEWLY FUR. 4 RMS. $75. SEE 457 Belmont-av. Graceland 2363.

TO RENT — JAN. 15, 6M. APT.; STEAM, walk, dist. Sup. 430; 1 to 5 only.

TO RENT—6 ROOMS, NEWLY FURN., 3 bedrooms, 2 lav., $150 mo. Edgr. 5483.

TO RENT—NEW FURN. RM. AND K. P.—L. and bus. 7741 Sunny.

Northwest Side.

TO RENT—6 R. ST. H. FURN. FLAT; TILL May 1. Address F 389, Tribune.

TO RENT—TO RENT—FLATS.

WANTED—TO RENT—BY MARR. COPL. NO children, 2 or 3 rms.; furn. apt. or hskpg.; suite; prefer North Side; state terms and phone number; ref. exchgd. Address F 113, Tribune.

WANTED—TO RENT, LEASE, OR SUBlease; 6 or 7 room unfurn. flat on North Side, to responsible business people; steam and elec. fix.; not over $50 per month. Address H 84, Tribune.

WANTED — TO RENT—FURNISHED SUITE for six bachelor business men; north of North-av., bet. Clark and the lake; refs. exchanged. Phone Main 3584 or address D 154, Tribune.

WANTED—TO RENT—SMALL FURNISHED apartment with kitchenette by responsible married couple, former residents of New York. Address F 304, Tribune.

WANTED—TO RENT—MODERN APARTment, 6 to 8 rooms; immediate possession; best references; state full particulars. Address E 410, Tribune.

WANTED—TO RENT—YOUNG MARR. couple wants small furn. apt. or hskpg. suite; mod. price; good transp. and RE-SPECTABLE. Address R 516, Tribune.

WANTED—TO RENT—NORTHWEST OR north side, 5 or 6 rooms; strictly modern; bonus $50 for year's sublease. Reasonable rent. Adults. Address E 541, Tribune.

WANTED — TO RENT—BY THOROUGHLY responsible parties, 5 room up to furnished apartment, West North, or suburban. Phone Oak Park 8259.

WANTED — TO RENT—MODERN 4 ROOM and sun parlor apartment in Rogers Park; immed. poss. Address F 550, Tribune.

WANTED—TO RENT—3, 4, OR 5 ROOM unfd. apt.; N. Side or Ravens.; rent to $50; bonus and refs. exchgd. Address F 11, Tribune.

WANTED — TO RENT—4 RM. APT. STEAM, N. or N. W., about $40; marr. couple. Address R 272, Tribune.

WANTED—3 OR 4 ROOM FLAT, s. h., private bath; near Ravenswood L station. Tel. Main 243, bet. 8 a. m.-6 p. m.

WANTED—TO RENT—BY MARR. COUPLE, 3 rm. unfurn. flat in Ravenswood; N. S. pls. state price. Address D 153, Tribune.

WANTED—TO RENT—4 OR 5 RM. FLAT, all modern improvements; N. W. Side; handy to car line. Call Y. 478 after 5 p. m.

WANTED—TO RENT—FURNISHED APARTment, South Side, about $75. Address C 58, Tribune.

WANTED—TO RENT—RESPONSIBLE COUple desire stm. ht. furn. apt.; reas.; west or northwest. Harrison 5383. W. M. PLANT.

WANTED—TO RENT—BY 3 RM. FURN. apt. for married couple. North Side, no. of Belmont-av. Ph. Graceland 7617.

WANTED—TO RENT—4 OR 5 ROOM MODern furnished flat; best of reference. G. E. MOREDOCK. Address B 282, Tribune.

WANTED—TO RENT—5 OR 6 ROOM FIRST flat or house. Phone Drover 3353.

TO RENT—STORES—DOWNTOWN.

TO RENT — 201-7 N. MICHIGAN-AV., VERY desirable space for showroom on the most prominent corner in the boulevard connection. Possession at once.
WINSTON & CO.,
1421 First National Bank Bldg.

TO RENT—STORE AND BSMT., 157 W. Lake-st., 22x78. Private elec. elev.; steam heat; possession Jan. 1.
JOHN B. MAGILL & CO., 35 N. Dearborn-st.

TO RENT—STORES—SOUTH.

TO RENT—3843-45 COTTAGE GROVE-AV. mod. stores; new fronts; tesselated floors; steam; will subdivide. Phone Oakland 3140.

TO RENT — COR. DRUG STORE, 71ST AND Stony Island-av.; apply WM. T. WOODLEY, 1642 E. 55th-st. Hyde Park 2187.

TO RENT — SHOP; GOOD LOCATION FOR milliner or dressmaking; $35 per mo. See janitor, 4817 Grand-blvd.

TO RENT—STORES—NORTH.

TO RENT—APL. 1, NO. 8, LEADING DRY goods cor., 6 cors., sd. live thea., 100 ft. wind. display, splendid opport. main bus. DIRKS, 1166 Diversey, nr. V. 790.

TO RENT—STORE, 1348 N. CLARK, $45. COCHRAN & McCLUER, 40 N. Dearborn.

TO RENT—STORES—NORTHWEST.

TO RENT—BEST STORE LOCATIONS IN CITY.
3656 WRIGHTWOOD-AV.
1135-39 W. 69TH-ST.
G. E. GOTTSCHALK, FRANKLIN 2800.

TO RENT—STORE—3845 MILWAUKEE-AV., live spot for any bus.; im. poss. See owner.

WANTED—TO RENT—MISCELLAN'S.

BARN WANTED.
Want to rent barn or building, suitable for 75 horses and wagons; must be located between Ashland and Crawford-avs. and 12th and Lake-sts. Also want store or warehouse, 5,000 feet floor space nearby. Phone Mr. Miller, Monroe 5454.

TO RENT—OFFICES AND STUDIOS.

Downtown.

TO RENT—OFFICE SPACE AND FLOORS in Michigan-av. building, available May 1. Apply Room 816, 616 S. Michigan-av., or your own broker.

TO RENT—2D FLOOR SPACE, CONSUMers Bldg.; immediate possession. Ph. Randolph 4561. 220 S. State-st. Agent on premises.

TO RENT — TRADERS' BLDG., 305 S. LA Salle-st., 3,500 sq. ft., very light, modern office space. E. J. ZEICH & CO., 305 S. La Salle-st. Wab. 790.

TO RENT—DESK SPACE; ELEGANT FURniture; private office; unlimited phone service. 735 1st National Bank Bldg.

TO RENT—DESIRABLE OFFICES, $18 TO $50. 120 S. State-st. CHARLES V. McGLEAN 39 S. La Salle-st. Central 2375.

TO RENT—LIGHT OFFICES.
THE UNIVERSITY OF CHICAGO.
FRANKLIN 3461.

TO RENT — CORNER OFFICE, 20X23 FT.; excellent light; best service. 2d fl., 180 N. Dearborn-st. $65. Apply office of bldg.

TO RENT—DESK WITH ALL CONVENiences in fine suite. REACH, 1507 Lytton Bldg., 14 E. Jackson. Phs. Harrison 5963.

TO RENT — DESIRABLE OFFICE, FACING street; inside the "loop," with private vault. $30 per month. 333 S. Dearborn-st.

TO RENT—WILL SUBLET VERY DESIRAble office quarters. Call Har. 2946. Mr. Carlin.

TO RENT — DESIRABLE OFFICE SPACE, from 400 to 2,000 sq. ft. Call Room 301, Ellsworth Bldg., 537 S. Dearborn-st.

TO RENT — DESIRABLE OFFICE SPACE, 510 Machinery Hall, Washington and Clinton.

TO RENT—OFFICE SPACE; PHONE SERVice, etc.; clean. 1252 Monadnock Blk.

TO RENT—DESK SPACE IN WELL EQUIPped office. Room 511, 8 S. Dearborn-st.

TO RENT—DESK IN MAHOGANY FURnished suite. 33 Auditorium Bldg.

TO RENT—UNFURNISHED OFFICE, 1163 Harris Trust Bldg.; steno. service.

TO RENT—DESK ROOM IN BRIGHT, WELL furnished office. 1520 Otis Bldg.

TO RENT—FURNISHED OFFICE; $7.50 A month. Room 511, 186 N. La Salle.

General.

TO RENT — OFFICE, DESIRABLE FOR physician, in suite with 2 dentists; good location. 1505 N. Dearborn. Superior 5771.

TO RENT—OFFICES AND STUDIOS.

General.

TO RENT—DENTIST'S OFFICE WITH ESTABLISHED physician, Wilson-av. district; near L sta.; dentist's office 9 years; reception room furnished; $40 a month. DR. CHARLES G. SHANNON, M. D. 4639 Broadway. Hours: 2 to 4, 7 to 8.

TO RENT—3 OFFICES WITH RECEPTION rm.; $22.50 and $27.50; elev. bldg.; cor. North-av. and Larrabee-st.; inside rm., 253-34, with 4 large windows. Rm. 296, 552 W. North-av. Diversey 2318.

TO RENT — MODERN OFFICES, SINGLE and en suite; outside light; at low rent. Bush Temple, 360 N. Clark-st. Sup. 1181.

WANTED—STORES, OFFICES, LOFTS

WANTED—TO RENT—WANT 1,500 TO 2,500 sq. ft. 2d or 3d floor space suitable for strictly private dancing school; in vicinity only, not a public dance hall; loop district; best references; three cities; quiet; no objectionable features. Address R 385, Tribune.

WANTED—TO RENT—APPROX. 10,000 SQ. ft. loft space on Adams or Monroe-sts., bet. Michigan and the river, suitable for general offices; must be clean and light; pass., elev. and heat. Address K E 535, Tribune.

WANTED — TO RENT—OR SUBLET, PART of office, furnished, in desirable building; will buy furniture. Address D 178, Tribune.

WANTED—TO RENT—DESK SPACE IN CONtinental and Commercial Bank Bldg.; immediate occupation. Phone Harrison 5022.

WANTED—TO RENT—A 50 FT. STORE ON Lawrence-av., between Kimball and Kedzie. Address G A 413, Tribune.

TO RENT—MFG. PROPERTY.

New Warehouse or Factory.
Immediate Possession.
1 STORY, 50,000 SQ. FT.
CONCRETE FLOOR. BELT SWITCH.
FINE LOCATION.
64,000 SQ. FT. LAND AND 52,000 SQ. FT. FLOOR SPACE, OR C. & N. W.
NEAR CHICAGO AVE. AND HALSTED-ST.
BOWES REALTY CO.,
CONWAY BLDG. MAIN 2131.

TO RENT—18,000 SQ. FT. NEW MILL constructed, sprinkled building; 13,000 sq. ft. on each floor; Van Buren and Racine transfer corner and Racine-av. L station; possession April 1.
HUGO ASH & CO.,
EXCLUSIVE AGENTS,
11 S. La Salle-st. Central 4440.

TO RENT—51,000 SQ. FT. AT 11 CTS.; 6 car switch. 5,000 sq. ft. warehouse; adv. advantages worth asking price; on car line, trading N. W. R. R.; Ry. Ex., L. and S. S. L. rear of prop.; nr. exp. L sta., trans. cor., R. R. and freight depots. Traders' Bldg. Mai. 7200. 222 S. Clark.

TO RENT—STORY AND BASEMENT bldg., 150,000 sq. ft., 30,000 to floor; will divide; heat furnished; N. W.; 30 cents to-$2.20; Ry. ex. VEY & CO., 30 N. La Salle-st. Main 1961.

TO RENT — SINCE LAST DECEMBER WE have erected and financed 16 factory and store buildings for them; can we serve you? OUR PROPOSITION. HOLTON REALTY CO., 140 S. DEARBORN-ST.

WILL DIVIDE ANY AMOUNT 500,000 SQ. ft. desired. Spr. 200 ft. L. C. L. freight from loop. Imm. poss. L. C. L. freight service. ROSENTHAL & LANDEKER, 2509 Oakland-av. Oakland 5918.

TO RENT — W. SIDE, CLOSE IN, 1 STY. bldg., 12,000 sq. ft.; light 4 sides; heat pit, elevs.; poss. May 1; 35c ft.
PAUL C. LORENZ & CO., 111 W. Washington-st. Franklin 767.

TO RENT—32,500 SQ. FT. WASHINGTON-BLVD. new bldg. Posen, March 1st. ROSENTHAL & LANDEKER, 2509 Indiana-av. Calumet 5918.

TO RENT—40,000 SQ. FT. NEW BLDG. 1 story, loop, floor load 150 lbs. spring bldg. See Art. 707 S. La Salle-st. Phone Wabash 8928.

TO RENT—7000 SQ. FT. IMMEDIATE POSsession, main floor, steam heat; perfect light; splendid for manufacturing or automobile repair shop. Call Seeley 2046.

TO RENT—FLOORS, 11,000 AND 22,000 SQ. ft.; immed. poss.; add. space Feb. 1; st. ht.; frt. elevs.; low ins. rate. D. L. service.
J. P. STRICKLAND & CO. Harr. 5774.

TO RENT—OR WILL SELL ON TERMS, modern factory bldg., about 60,000 sq. ft. on switch; heavy floor load; poss. at once. Address H 87, Tribune.

TO RENT—WILL BUILD FOR DESIRABLE tenant, La Salle-st., south of Harrison; 50 x100; rent reasonable. M. A. FARR & CO. Central 1250. 24 E. Adams-st., 3d floor.

WANT 60 IN. SEYBOLD TWENTIETH CENTury paper cutter. Address purchasing agent, 1028 Tribune Bldg.

PRINTING, ENGRAVING, BINDING.

BETTER PRINTING FOR LESS MONEY—
1,000 letterheads, envelopes, cards, halftones, $3 to $3.75; catalogues low; samples free. FANTUS, 525 S. Dearborn. Har. 8246.

FINE PRINTING—1,000 CARDS $2.25; LETterheads, envelopes, or billheads, $2.50; samples free. Argus Press, 167 W. Monroe.

GOOD PRINTING. LOW PRICES—1,000 letterheads, envelopes, or cards, $2.50. Victor Bros., 25 N. Franklin. Main 4271.

PRINTING CUT PRICES; QUICK SERVICE. Pioneer Press, 501 Plymouth-ct. Wab. 2748.

PLUMBING, HEATING & FIXTURES.

PEOPLE'S PLUMB. & HEAT. SUPPLY CO., 490 Milwaukee-av., 461 N. Halsted-st. Broadway 2709 W. 22d-st. Wholesale prices to all. Write for circular. Haymarket 1018.

ONLY HOUSE SELLING GUAR. PLUMBING, heating supplies direct. Send for catalogues. B. KAROL, Kedzie cor. Polk. Kedzie 9440.

COMPLETE LINE NEW AND 2D HAND plumbing supplies. 802 W. Lake-st.

LARGE 52 IN. FURNACE; 1 SMALLER. 1606 W. Lake-st. Ph. 1284 West.

PATENTS—PATENT ATTORNEYS.

VICTOR J. EVANS & CO.,
PATENTS, TRADE MARKS, COPYRIGHTS,
CHICAGO OFFICE, 1114 TACOMA BLDG.,
Main office, 770 Ninth, Washington, D. C.

FALCK & HARKS, PATENTS, TRADE-MARKS, COPYRIGHTS—
MILO B. STEVENS & CO., 53 W. Jackson-blvd. Estab 1864. Main office, Washington.

TRUNKS, BAGS, SUITCASES.

Second Hand Trunks & Bags.
Bought, sold, and exchanged. Large stock always on hand. We also do repairing.
MONARCH TRUNK & LEATHER WORKS,
149 N. Dearborn-st. Central 2313.

TENTS, AWNINGS, ETC.

FOR SALE OR RENT—WAGON AND TRUCK covers, tents, etc. D. M. KERR MFG. CO., 1007 W. Madison-st.

TALKING MACHINES, RECORDS.

WILL SELL VERY CHEAP, ELEGANT Victrola. 3631 Cottage Grove-av., R.

REAL ESTATE FOR SALE.

CENTRAL.

FOR SALE—NORTH—
MICHIGAN-AV. CORNER.
ASK FOR
FREDERICK M. BOWES.
BOWES REALTY CO.,
CONWAY BLDG. MAIN 2131.

APARTMENTS—SOUTH SIDE.

FOR SALE—A HIGH GRADE SIX APARTment building, located in an exclusive neighborhood near Illinois Central, South Side L, and surface lines. Each apartment contains 6 rooms, 2 baths, and front porch; finished throughout in hardwood. Rents $4,200 per annum. Owner has just moved to California and authorized us to sell for $27,500. Building alone could not be duplicated at this figure. If you are looking for a real modern, up to date building, here is your chance.
JAMES G. BARSALOUX,
1501 E. 63d-st. Hyde Park 10.

APARTMENT HOME.
One 5 room and one 6 room apart. Hot water heat, large living room and bed chambers, exceptionally wide sun parlors, overpipe heating plant, tile baths, outside ironing, laundry chutes; no convenience of the modern apartment is overlooked in this wonderful duplex; close to L. C.; $5,000 cash needed. Price $14,500.
GLATT & PRICE,
6341 Stony Island-av. Midway 9631.

Exceptional 3 Flat Value.
RENT $1,680; MTG. $6,500; PRICE $8,500. Stack all 3 flats under $10,000 against it. Nr. Calumet-av.; South Shore cars and Washington Pk.; 5017 Calumet-av.; Bedford front, pressed brick, 6-7-7 rms.; steam heat, gas, electric mantels and grates, sideboards of oak and Georgia pine, trim; porcelain baths, cement basement, shrewd buyers investigate. Call at 5017 TAKKEN. 6945 Stony Isl.-av. H. P. 436.

SOUTH SHORE 6 FLAT
High English base., tile vestibule; all 5 room aparts.; sun parlors, screened sleeping porches, trimmed in white enamel and mahogany; all rooms large; shower baths; near L. and lake. An unusual value at $28,500. About $10,000 would consummate deal.
GLATT & PRICE,
6341 Stony Island-av. Midway 9631.

2 FLAT BUILDING.
South of Jackson Park, near Stony Island-av.; 6 rms. each; sun parlors; hot water heat; 6-6 rent, $1,200 per month. Price $25,500 for 5 years; price $11,000 for quick sale.
R. J. RADKE, 1922 E. 71st. Mid. 7530.

4 FLAT BRICK.
Lowe-av., near 65th-st.; 2 story; 6 rooms each; 6-6 rent, $1,200; price $15,000; terms; lot 50x160. Rental now $1,200; will be to $2,200 May 1. Reduced to $11,500 for quick sale. BACON & THAYER, 700 W. 69th-st.

RHODES AV. AT 61ST ST.
Elegant, modern 3 flat, 6-7-7 rms., steam heat, Kewanee boiler, sun parlors, private rear entrance; rental $3,000; price $17,500. W. H. McCLELLAN, 29 E. 61st-st.

SOUTH SHORE 6 FLAT,
Between 67th and 68th-sts. Cornell-av.; best buy in South Shore district; spring rent $4,350; $25,000; $10,000 cash.
7114 Cottage Grove-av. Stewart 41.

WOODLAWN 3 FLAT
On Kenwood-av. nr. 62d-st. 7-8-8 rms., steam heat, porcelain bath, gas, open plumbing; rental $900; price $9,350; owner will take part cash, bal. to suit. Ex. by HAMILTON BROS. Phone Hyde Park 1935.

6 APT., $12,000.
6 flat, near 51st-st. "L" sta., 4-5 rooms, steam, elec., h. w. ht.; rent May 1, $2,520. Price $12,000; terms. J. J. MEAGHER, 320 E. 51st-st. Kenwood 2118-J.

FOR SALE—SOUTH PARK-AV., NR. 35TH-st., 6 flats, 4 and 5 rms., steam, heat; on new blvd. link; rental $3,600; only $3,000 cash; price $15,000.
M. O'BRIEN & CO.,
3457 Indiana-av. Douglas 1588.

FOR SALE—WOODLAWN-AV. NEAR MIDway; modern 3 apt. bldg.; leases expiring May 1; price a bargain; $17,500 down, bal. to suit purchaser. Ex. by WM. H. ROWE, 6332 Wayne-av. Edgewater 5471.

FOR SALE—HIGH GRADE NEW 3 APARTment bldg., in new Ravenswood Park; 6 rooms; sun parlors and sleeping porches; similar in this vicinity now renting for $125 each. Will sell for less than market price. Phone Ravenswood 3552.

FOR SALE—18 APTS. NR. WILSON L. and 2 flats on 1920 lease; all rents $6,000; large lot; price, $54,500. SCHOENLAUGH & HENDERSON & CO., 6332 Sheridan-rd. Rogers Park 8000.

FOR SALE—ROGERS PARK, 3 APT.; 4 LRG. rms. sun parlor, glassed sleeping porches, 2 brick garages; lot 40x125. Lunt-av. nr. Ridge; rent $3,060; price $16,500 net. Owner. Rogers Park 5448.

FOR SALE — 42 APT. BLDG.; NEW AND modern; 100 ft. lot; 3 and 5 rooms; rental $10,000. Mtge. $69,500. Sickness forces sale. Make cash offer. Address R A 67, Tribune.

FOR SALE — EDGE. 2 FLAT, 6-6 ROOMS; lot 30x136; h. w. heat; 1 car garage; bargain at $9,500. BLESIUS & CO., 5605 N. Clark. Sunny. 6049.

FOR SALE—3 FLATS IN ROGERS PARK, 3 rooms ea., steam heat, sun parlors, sleeping porches; bargain, $16,000; mtg. $8,000; by owner. Address D 158, Tribune.

FOR SALE—3 STORY BRICK STONE front; 3-5 and 3-4 rms.; rent $1,250; price $9,500. WM. LOERDE, 548 Wrightwood. Ph. Lincoln 804.

FOR SALE—2 FLAT BRICK; 6 AND 7 RMS.; steam heat; imm. poss.; price $8,500; mtg. $4,000, due 3 yrs., 5½% a bargain. PAUDEN BROS., 3309 N. Crawford. Irving 2400.

FOR SALE — PRACTICALLY NEW 3 APT. sun parlor flats; near "L" sta. and lake. PAUL F. HARTUNG & CO.,
1136 Granville-av. 6304 Sheridan-rd.

FOR SALE — 3 FLAT, SUN PAR. SLP. PCH., 2 car garage, 3d rents $75 mo; $16,500; nr. Lyon & Healy. ARNOLD H. HENDERSON & CO., 6332 Sheridan-rd. R. P. 8000.

FOR SALE—FORCED TO SELL 3 FLAT bldg., in Lake View; price $10,000; present yearly rental $6,310. Address K K 410, Tribune.

FOR SALE—ROGERS PARK, SUN PARLOR flat, steam; good loc.; $16,000; terms. ROY C. ARNOLD & H. H. HENDERSON & CO., 6332 Sheridan-rd. R. P. 8000.

FOR SALE—6 APT. BLDG.; ALL 5 RMS.; east of Broadway; only $17,500; investigate. OMO & TACKETT, 612 Irving Pk.-blvd.

FOR SALE—3 APT. ON SHERIDAN-RD. BIL-grais; $8,000 cash; price $21,500.
V. J. CURTO & CO., 4603 Broadway. Edg. 1020.

FOR SALE—3 FLAT IN L. V., NR. ADDISON cars; 3 rms. each; 1 car gar.; $12,500. Address P 448, Tribune.

FOR SALE—WILSON-AV., 826; NEW HIGH grade apt. bldg., sun parlors, overlooking lake; 3 baths, showers; owner at apt.

FOR SALE — HIGH GRADE APT. BLDGS. Lincoln Park district; consider part trade. PAUL STEINBRECHER & CO., Tribune Bldg.

REAL ESTATE FOR SALE.

APARTMENTS—NORTH SIDE.

SIX TIMES THE RENT.
Rogers Pk., cor. 2 apt. bldg., s. of Sheridan-rd. 1 blk. from L sta.; 6-7 rms.; garage; rents $7,000; $16,000 cash will secure it. (Mr. Liepold.) R. SUMNER WALKER, 1630 Jarvis-av. Rogers Pk. 8140.

FOR SALE—MODERN HIGH GRADE 3 flat; large lot, sun par., and glass incl. sip. pchs.; nr. lake and Argyle L. exp. sta.; bargain at $33,500 cash, no trade; poss. 1 flat May 1.
W. S. HENNESSEY & CO.,
1115 Argyle-st., at L. Sta. Edgr. 1068.

FOR SALE—RENTS $24,000, PRICE $135,000 Lake View 42 by 4 completely located 1 blk. Lincoln Pk. Cash only. No trade. Address T J 191, Tribune.

APARTMENTS—N. W. SIDE.

FOR SALE — THIRTY-SIX APARTMENT building in Logan Square, containing 4 and 5 room apartments with hardwood floors; excellent court; building modern; very attractively designed; just two blocks from express elevated station; rental approximately $20,000 a year; on account of circumstances owner needs cash; incumbrance $90,500, with prepayments of only $4,000 a year until 1923; will accept $10,000 cash and old improved property worth $25,000 for the equity; must deal within the next ten days; big bargain. Address H F 162, Tribune.

FOR SALE—OR EXCHANGE—2 STORY brick building, 8 rms. for. Wood and Ellenwood sts.; store, 4 rooms, 6 flats; rents increased for flat; cement basement; all improvements; store lease; near car line and elevated. Real bargain. Apply owner, JACOB ZEIGLER, Irving 519.

FOR SALE—LOGAN SQ. MOD. 3 FLAT brick bldg.; 6 and 5-4; lot 50x145; garages in rear; rents $2,160; owner must leave 3 cars; rent $1,380 a year; price $12,800. Owner, 2943 Fullerton-av. 1st.

FOR SALE—3 5 RM. FLATS. BRICK BLDG. only 2 yrs. old; hdwd. floors; vicinity Campbell-av.; price $9,500; terms. VINCENT F. GUARINO & CO., 33 W. Washington-st. Randolph 6244.

FOR SALE—13 FLAT, MODERN BRICK cor. apt. bldg., well located, nr. best of transp.; 3 yrs. old; good mtg. paying well, and will continue. PADDEN BROS., 3306 N. Crawford-av. Irving 2400.

FOR SALE—NEW 2 FLAT BLDGS., 4946-50 School-st. $1,500 down, $25 mo. and int. FRED O. BAUCHWITZ, 3200 N. Cicero-av. Kildare 965-3313.

FOR SALE—2 FLAT BRICK; SUN PARlors 6-6 rms.; h. w. heat; Albany Park; 2 blks. from "L"; price $9,800; $4,000 cash. WILSON REALTY CO., 4600 Lincoln-av.

APARTMENTS—WEST SIDE.

FOR SALE—POSSESSION ONE FLAT AT once for $100 payable $100 cash $35 per mo., int. included; rent $40 per mo. to colored folk; Park-av. nr. Robey; owner, Address H S 404, Tribune.

FOR SALE—STONE FRONT DETACHED 3 flat; rents $2,700; price $25,000. Easy payments. Phone Randolph 2333.

FOR SALE—6 FLAT, 5 ROOMS EACH, always rented; bargain. 3823 Wilcox-av.

BUSINESS PROPERTY—SOUTH.

Bargain—Store and Flats.
Cottage Grove-av. and 36th-st. cor. substantial brick bldg., store and 7 flats all in fine repair; rents $3,540 per year; $350 increase in May. A positive snap at $17,500.
W. H. ROWE & SON,
6 E. 31st-st. Calumet 986.

FOR SALE—2634 COTTAGE GROVE-AV.; 3 flats, 6-6-6 rms., hdwd. floors; rents $1,350; mtg. $7,000; STOVE IN HEAT will take small payment and balance monthly. CHESHIRE & SHOTWELL, 4304 Cottage Gr.

FOR SALE—E. 47TH-ST. BUS. BLK. 7 stores, 13 offices; sty. white enamel; lot 125x165; rent $12,000; mtg. $40,000, 5½% 5 years; $72,500. $10,000 cash. 2d mtg. WM. KIRK & CO., 404 E. 47th-st. Oak. 906.

FOR SALE—BUSINESS VACANT; FINEST business cor. on south side; 33 1-3x213 feet; the southeast corner of Stony Island-av. and 69th-st.; $15,000; terms to responsible party. Owner, James Clark, Gilberts, Ill.

BUSINESS PROPERTY—S. W.

FOR SALE—FOR QUICK SALE, BUSINESS property; 2 story brick, cor. Blue Island-av., nr. 18th; store 100 ft. deep, 8 living rms., upstairs; one tenant has occupied building 20 years; owner going to retire; price reduced from $18,000 to $13,500. Investigate.
WOLTERSDORF & COMPANY,
40 N. Dearborn-st. or 1607 Madison-st.

VACANT—SOUTH SIDE.

GET A HOME
in beautiful Beverly Hills on the Ridge, 40 and 50 ft. lots with all improvements in and paid for; 25 minutes to the loop, 9½ cent fare; 30 depot in the station. Don't pay rent in 1920. You buy the lot and we fill finance the building. Start the new year right.
JOHN BAIN & CO.,
6237 S. Ashland-av. Republic 2760.

TWO 30 FT. LOTS
adjoining Marquette Pk., with sewer and water in and paid for. Price $350 each; $40 down and $5 per month. G. C. ELMORE, 106 N. La Salle-st. Main 2043.

VACANT—NORTH SIDE.

FOR SALE—$25 DOWN BUYS 33, 50 OR 66 ft. N. Edge, homesite, where 49 homes are being built. Today call at 2000 Devon. CLAUDE W. MORRIS, 1144 Conway Bldg.

FOR SALE—BEST CASH OFFER TAKES 300 feet vacant, N. Clark near Wilson; will divide. H. E. QUINDEL, R. 505, 69 W. Washington-st. Phone Central 5093.

FOR SALE — LOTS, MFG. SITES, ACRES. Describe your wants in sending for list. OGDEN, SHELDON & CO., 192 N. Clark-st.

FOR SALE—IDEAL 33 FT. RESIDENCE LOT in Rogers Park, west

REAL ESTATE—FARM LANDS.

Illinois.

FOR SALE—160 ACRE STOCK, GRAIN AND fruit farm; bldgs. are practically new; also 40 acres; soil is rich, black loam; only 2 miles from town for 2,500; also 10 miles from city; $185 per acre; must be sold in estate; $8,000 cash. James Gilbert, Ill.

FOR SALE—ILLINOIS 500 ACRE IMPROVED farm; Hamilton county; must be sold for benefit of an estate, who are only interested in $30,000 out of property. If you have the way or bid at sale, address Western Trust & Savings Bank, 108 S. La Salle-st., Chicago.

Indiana.

FOR SALE—80 ACRES GOOD SOIL; 5 ROOM house; poultry house; barn; $1,000 cash. Easy terms. Box 114 O. R. B. No. 1, Monticello, Ind.

FOR SALE OR EX.—PART OF DAIRY farm, 25 mi. Dear architect, 7120 Lapley Ave.

Minnesota.

LAND! LAND!

$25 MONEY in grains, live stock, fruit, Michigan's best hardwood land. $15 per ACRE. Easy terms. Markets, churches. Free insurance. Farm No swamps or stones. 10 to 100 a. tract offer in O. S. Iron Forest Company. Write today. SWIGART LAND CO., 1247 First Nat. Bank Bldg.

FOR SALE OR EXCHANGE—HIGH CLASS farm of 95 acres, located near New Buffalo, Mich.; fruit, general farming land; price $14,000. C. J. KRAUSE, 111 W. Monroe-st.

FOR SALE—131-A. POULTRY FARM; 5-R. house; fruit; $1,000. $200 cash. Evans-Tinney Co., Fremont, Mich.

Missouri.

FOR SALE — YOU CAN'T LOSE BUYING from Prairie, Callaway Co., $50 acre; 3 to 5 acre; no trade. WILL VIV. Walker-st., St. Louis, Mo.

Nebraska.

FOR SALE — ¼ SEC. IMPR'D, 8 W. NEB. HERBERT NEWCOMB & CO., 324 La Salle-st. Cent. 744.

North Carolina.

FOR SALE — OPEN BLACK CORN LANDS in eastern North Carolina. $50 acre. Bldg., Chicago, Ill.

Oklahoma.

FOR SALE — IMP. AND UNIMP. FARM, and timber land, $7.50 per acre up. Write CHOM & HOMEOWNERS' CO., 80 W. Randolph-st., Chicago.

Pennsylvania.

FOR SALE — IN PA.: 110 ACRE WELL farm; fine buildings, with all and machinery; running water in house, school; fine productive soil; near station; sacrifice if sold in 30 days; invite for party with small amount cash. Let us describe to you. SHAW & CONNER, 1501 Chestnut-st., Philadelphia, Pa.

FOR SALE—FARMS, $10 UP. Write for list. Box 318, Pittsburgh, Pa.

Tennessee.

FOR SALE—TWO 100 ACRE TRACTS OF DIXIE HIGHWAY, near Trulls. This is beautiful level land, all in woodland. It has a good soil, easy cultivated, and produces fruits and various other crops. It is excellent tobacco land; either can be made into a fine stock farm; is healthful climate, and plenty of good water. A bargain; price $25 per acre. See or write J. L. ROBINSON, Tullahoma, Tenn.

Wisconsin.

200 A. WITH BLDGS. NEAR WAUSAU, MARATHON CO., WIS.

FOR SALE—80 ACRES GOOD SOIL; 5 ROOM house; poultry house; barn; $1,000 cash. Easy terms. Box 114 O. R. B. No. 1, Monticello, Ind.

FOR SALE OR EX.—PART OF DAIRY farm, 25 mi. Dear architect, 7120 Lapley Ave.

Minnesota.

LAND! LAND!

$25 MONEY in grains, live stock, fruit, Michigan's best hardwood land. $15 per ACRE. Easy terms. Markets, churches. Free insurance. Farm No swamps or stones. 10 to 100 a. tract offer in O. S. Iron Forest Company. Write today. SWIGART LAND CO., 1247 First Nat. Bank Bldg.

FOR SALE OR EXCHANGE—HIGH CLASS farm of 95 acres, located near New Buffalo, Mich.; fruit, general farming land; price $14,000. C. J. KRAUSE, 111 W. Monroe-st.

FOR SALE—131-A. POULTRY FARM; 5-R. house; fruit; $1,000. $200 cash. Evans-Tinney Co., Fremont, Mich.

Missouri.

FOR SALE — YOU CAN'T LOSE BUYING from Prairie, Callaway Co., $50 acre; 3 to 5 acre; no trade. WILL VIV. Walker-st., St. Louis, Mo.

Nebraska.

FOR SALE — ¼ SEC. UNIMP'D, 8 W. NEB. HERBERT NEWCOMB & CO., 324 La Salle-st. Cent. 744.

North Carolina.

FOR SALE — OPEN BLACK CORN LANDS in eastern North Carolina. $50 acre. Bldg., Chicago, Ill.

Oklahoma.

FOR SALE — IMP. AND UNIMP. FARM, and timber land, $7.50 per acre up. Write CHOM & HOMEOWNERS' CO., 80 W. Randolph-st., Chicago.

Pennsylvania.

FOR SALE — IN PA.: 110 ACRE WELL farm; fine buildings, with all and machinery; running water in house, school; fine productive soil; near station; sacrifice if sold in 30 days; invite for party with small amount cash. Let us describe to you. SHAW & CONNER, 1501 Chestnut-st., Philadelphia, Pa.

FOR SALE—FARMS, $10 UP. Write for list. Box 318, Pittsburgh, Pa.

Tennessee.

FOR SALE—TWO 100 ACRE TRACTS OF DIXIE HIGHWAY, near Trulls. This is beautiful level land, all in woodland. It has a good soil, easy cultivated, and produces fruits and various other crops. It is excellent tobacco land; either can be made into a fine stock farm; is healthful climate, and plenty of good water. A bargain; price $25 per acre. See or write J. L. ROBINSON, Tullahoma, Tenn.

Wisconsin.

200 A. WITH BLDGS. NEAR WAUSAU, MARATHON CO., WIS.

REAL ESTATE WANTED.

For Cash.

WANTED—FOR CASH—SPECIAL. Near Lincoln Park; 7-room, 2-sty. to Wilmette. 8-10 room MODERN brick or stone; about $8,000. 4 and 5 flats with cash for same; about $10,000. 6 to 60 apts. with cash for same; about $10,000. Vacant lots in choice desirable locations; bargains. MEAD & COE, 69 W. Washington-st.

WANTED—MONEY WAITING. WILL BUY AT ONCE flat bldgs. and business property; no commission to pay; will inspect property and make you an all cash offer within 48 hours. 11 S. La Salle-st. NEWMAN BROS. Randolph 4981.

WANTED—APARTMENT BUILDING, BY private party, from 6 to 60 apartments; will pay cash; must be a bargain; give particulars. Address H 87, Tribune.

WANTED—TO BUY—MODERN HOME, AT least 5 rooms, between Lincoln and Rogers Park; possession before May 1. MADDEN BROS., 140 S. Dearborn-st.

WANTED—FOR CASH, FARM WITHIN 15 miles city limits of Chicago; convenient to transportation. CRAIG, JAMES & CO., 725 Conway Bldg.

WANTED—WIDOW WILL PAY UP TO $35,000 all cash, for modern 6 flat, between Montrose and Devon-av. & Ashland building. Address J 0 [illegible], Tribune.

WANTED—BARGAIN IN 2 FLAT OR OLD house that could be remodeled; or vacant; between 48th and 55th. Address J 0 [illegible], Tribune.

WANTED—TO BUY OR REN[illegible]—MFG. AND warehouse bldgs.; send full particulars. Paul C. Loeber & Co., 111 [illegible]. W. Franklin 757. Washington-av.

WANTED—MODERN APT. [illegible] EQUITIES. N. S. preferred; 12 or over; [illegible] best cash prices obtained; net income [illegible] wanted until sold. CHANDLER HILDRETH & CO. Cent. 6151.

WANTED—CASH PAID FOR SMALL CITY and suburban houses. [illegible] (not flats). WM. B. WALRATH, 69 W. Washington-st. Ask for D. E. McAULEY.

WANTED—FROM OWNER, MODERN TWO or three flat building between Belmont and Byron; six, seven or eight rooms. Address Y E 407, Tribune.

By Brokers.

DO YOU WANT ACTION?

We get quick results in selling real estate. FRED'K H. ROEMKE & CO., 1709 W. 59TH ST. PROSPECT 4133.

WANTED—WE CAN SELL YOUR PROPERTY for cash if price is reasonable, or exchange your [illegible] property for other. S. S. Dearborn-st. BLISS & CO. Rand. 6846.

WANTED—A [illegible] REIGE or subdivision property in or near Chicago; conv. to surface or steam transp.; in 455 Tribune Bldg. selling contract. Address R 3

WANTED—DO YOU WANT CASH FOR your property? Phone Wentworth 1845-J. 36 years of quick results in selling real estate. 217 W. 63d-st.

WANT—HAVE CLIENTS FOR WEST SUBurbs at $3,000; one $5,000 to $10,000; one up to $50,000; preferably up to Oak Park. Cornell Co. Address F 331, Tribune.

WANTED—PROPERTY TO SELL—WE HANdle real estate, leaseholds, restaurants, etc. GEO. W. HALL & CO., 105 W. Monroe-st. Room 1201 Rand. 3234.

REAL ESTATE FOR EXCHANGE.

Apartments.

TO EXCHANGE—MODERN 21 APTS., 2, 3 and 4 years old; rent $7,344; will be $9,136 May 1; and $10,464 Oct. 1; gross mtg. $53,000; price $55,000; N. E. cor. Montrose and La Crosse; also modern 15 apts., 3 rms. each, 8 W. cor. Montrose and La Crosse; rent $6,414; will be $7,500 May 1; price $48,000 Oct. 1; first mtg. $32,000; owner will trade one or both for clear improved or farm or smaller and cash. LAUDERDALE & CO., 8203 North-av., Edgewater.

FOR EXCHANGE—MODERN 18 APT. BLDG. in good neighborhood on South Side, close to transportation and parks; rental $7,500; will be $9,000 in spring; mtg. $30,000; price $60,000. What have you for equity?

NEWTON B. LAUREN & CO., 22 W. MONROE-ST.

FOR EXCHANGE—MODERN TWO APARTment brick and garage; Belmont-av. near Robey; hot water heat; lot 50x125 ft.; mortgage $5,000; equity of $12,000 and cash for good vacant or residence.

BROOMELL BROTHERS, 4903 N. Clark-st. Wisner 5192 Cent. 7414.

FOR EXCHANGE—MODERN TWO APARTment brick and garage; Belmont-av. near Robey; hot water heat; lot 50x125 ft.; mortgage $5,000; equity of $12,000 and cash for good vacant or residence.

BROOMELL BROTHERS, 4903 N. Clark-st. Wisner 5192 Cent. 7414.

FOR SALE—[illegible] ANNOUNCING THE OPENing in Marinette County [illegible] some of the best [illegible] have yet been able to [illegible] location. Lands advantageous [illegible] the best number of [illegible] we believe that place [illegible] practically [illegible] school [illegible] from our new tracts. Start for [illegible] Wis., or write now, or write to [illegible] publication [illegible] which [illegible] gives full information [illegible] LAND CO., Dept. A, Marinette, Wis.

FOR SALE—$200 AND UP YOUR ENERGY [illegible] TO YOUR FARM. [illegible] Credit System you pay [illegible] with materials for [illegible] you pay more to [illegible] per $10 or $15 monthly [illegible] $120 [illegible] $600 is paid you secure the [illegible] Write today for [illegible] Lands Inc., 504 Manhattan [illegible] Dearborn-st., Chicago, Ill.

FOR SALE—RIDGEWOOD COURT LAND [illegible] $1,000 UP; neither sandy nor [illegible] close to town, schools and on good [illegible] in the heart of the dairy country [illegible] with the owner who gives [illegible] terms. Write for booklet No. 8, Northwestern Land Association, 1001 Steger Bldg., Chicago.

FOR SALE—IF YOU WANT A FARM HOME [illegible] more information about railway [illegible] side in Upper Wisconsin, good [illegible] write CHOM & HOMEOWNERS' CO., 80 W. Randolph-st., Chicago.

Pennsylvania.

FOR SALE—IN PA.: 110 ACRE WELL farm; fine buildings, with all and machinery; running water in house, school; fine productive soil; near station; sacrifice if sold in 30 days; invite for party with small amount cash. Let us describe to you. SHAW & CONNER, 1501 Chestnut-st., Philadelphia, Pa.

FOR SALE—FARMS, $10 UP. Write for list. Box 318, Pittsburgh, Pa.

Tennessee.

FOR SALE—TWO 100 ACRE TRACTS OF DIXIE HIGHWAY, near Trulls. This is beautiful level land, all in woodland. It has a good soil, easy cultivated, and produces fruits and various other crops. It is excellent tobacco land; either can be made into a fine stock farm; is healthful climate, and plenty of good water. A bargain; price $25 per acre. See or write J. L. ROBINSON, Tullahoma, Tenn.

Wisconsin.

200 A. WITH BLDGS. NEAR WAUSAU, MARATHON CO., WIS.

FOR SALE—160 ACRE STOCK, GRAIN AND fruit farm; bldgs. are practically new; also 40 acres; soil is rich, black loam; only 2 miles from town for 2,500; also 10 miles from city; $185 per acre; must be sold in estate; $8,000 cash. James Gilbert, Ill.

FOR SALE—ILLINOIS 500 ACRE IMPROVED farm; Hamilton county; must be sold for benefit of an estate, who are only interested in $30,000 out of property. If you have the way or bid at sale, address Western Trust & Savings Bank, 108 S. La Salle-st., Chicago.

REAL ESTATE LOANS.

MORTGAGE RENEWALS on property 2½ north of Fullerton-av., east of Clark-av., are desired by the LAKE VIEW TRUST & SAVINGS BANK, LINCOLN AND BELMONT-AVS. Terms that will save you money.

SECOND MORTGAGE LOANS made in one day. Low rates, easy payments. We buy or loan on mortgages already made, as first and save money. SIMMONS BROS., 69 W. Washington-st. Rand. 3080.

UNION TRUST COMPANY, 11 S. Dearborn-st. Central 523. Select first mortgage bond issues; apartment, hotel and industrial properties; denominations, $100, $500, $1,000.

CONTINENTAL & COMMERCIAL BANK'S REAL ESTATE DIVISION, 208 S. La Salle-st. Money loaned on improved real estate at current rates.

HYDE PARK AND SOUTH SHORE BUILDING AND RENEWAL LOANS. LOWEST RATES. PROMPT REPLIES. HYDE PARK STATE BANK, 53d-st. and Lake Park-av.

LOANS ON IMPROVED REAL ESTATE. Building loans a specialty. Quick action. H. J. STONE & CO., Phone Main 1865. 105 W. Washington-st.

WE BUY REAL ESTATE CONTRACTS AND 2D MTGS., PAYABLE MONTHLY. CRAFT & McCONAUGHY, 40 N. DEARBORN-ST. RANDOLPH 1490.

FIRST AND SECOND MORTGAGES MADE —Any amount; quick action; good terms; satisfactory dealings. B. K. GOODMAN, 111 W. Washington-st. Franklin 3324.

LOANS ON WILMETTE, EVANSTON, AND Chicago improved made promptly; also building loans. QUINLAN & TYSON, 140 N. Dearborn-st. and 701 Davis-st., Evanston.

HAVE FUNDS FOR GOOD 2D MORTGAGES and contracts; choice propositions considered; unusually low rates. MR. S., 6 S. Dearborn-st. Room 1111. Central 3721.

BUILDING AND REFUNDING LOANS. GEORGE C. STAMM, 1200 First Nat'l Bank Bldg. Randolph 2088.

G. H. SCHNEIDER & CO., 10 S. LA SALLE. Telephone Franklin 3302.

REAL ESTATE LOANS. LOWEST RATES. BUILDING LOANS. PROMPT SERVICE.

MONEY TO LOAN— On Chicago and suburban real estate. FIRST MORTGAGES FOR SALE. MEAD & COE, 69 W. Washington-st.

FIRST MORTGAGE LOANS AND RENEWALS on modern flat properties. HALSTED STREET STATE BANK, 6010 S. Halsted-st.

TO LOAN — $500 TO $5,000 AT 6%; QUICK action.

C. N. WEART & CO., 25 N. Dearborn-st.

2D MTG. LOANS MADE ON COOK COUNTY real estate in 24 hours. EUGENE MASSEY, 167 Dearborn-st. Central 3819.

LOANS FROM $200 UP ON VACANT OR IMproved city or suburban; mtgs. bought and sold. ARTHUR C. LUEDER, 40 N. Dearborn.

WILL LOAN $2,000 OR LESS ON S. W. SIDE real estate without commission. JURIK, 47th and Robey-sts. McKinley 3136.

DOWNTOWN REAL ESTATE LOANS WITHout commission. Northwestern Mutual Life Ins. Co., 300 S. Dearborn. 30 N. Michigan-av.

LONG TERM LOANS — SPECIAL 5, 8, 10 year loans. Real Estate Loan Dept., Chicago Title & Trust Co., Central 7000.

FIRST MORTGAGE LOANS ON CHICAGO AND SUBURBAN REAL ESTATE. A. HOLLINGER & CO., 18 S. LA SALLE-ST.

LOANS—PERSONAL PROPERTY.

FIRST STATE PAWNERS' SOCIETY, 27 W. Washington-st. Loans on diamonds, watches, jewelry, silverware, and Liberty bonds in amounts from $1 to $1,000; interest 1% per month; no other charges.

J. V. FARWELL, President. JOHN J. GLESSNER, Vice President. JOHN W. SCOTT, State Director. FRANK H. JONES, City Director.

75% OF VALUE LOANED ON DIAMONDS, in proportion to Watches, Jewelry, and Antiques; low rates. Established 40 years. CHARLES MOE COMPANY, 35 W. Adams-st.

MONEY TO LOAN—ANY AMOUNT. LOWEST RATES. PRIVATE OFFICES. ILLINOIS PAWNERS' SOCIETY, 145 N. Dearborn-st. Bank Floor.

LOANS ON WATCHES, DIAMONDS, AND jewelry at lowest rates. Geo. M. Pop. Reliable American Pawnbroker. 34 W. Monroe-st.

STOCKS AND BONDS.

LIBERTY BONDS Bought for cash based on N. Y. Market. UNITED BOND CO., 61 W. Madison, 1 door west of Morrison Hotel. Main 3560. 177 W. Madison-st., near Wells. 457 W. Monroe-st.

LIBERTY BONDS BOUGHT AT MARKET VALUES. L. J. WILSON, INC. 628 First Nat'l Bank Bldg. Cent. 5 Dearborn.

DO NOT SACRIFICE YOUR LIBERTY bonds if you must sell or are unable to complete contracts call on J. W. KIRK, Broker. Since 1892. 120 N. La Salle-st.

FULL MARKET VALUE FOR LIBERTY bonds; also buy incompetent contracts. WM. B. COLLINS, INVESTMENT BROKER, 727 Monadnock Block. 53 W. Jackson-blvd.

LIBERTY BONDS BOUGHT. R. V. market prices and full interest paid. J. S. LOWITZ, 203 S. Dearborn, cor. Adams.

BUILDING MATERIAL.

WALLBOARD, BEST IN THE MARKET, 3½c foot and up; plain and grained. Builders' Supply Co., 2228 W. Madison-st. Rand. 1090.

WANTED—10,000 TO 15,000 GAL. WATER tank; state price and condition. Address R O 400, Tribune.

MORTGAGES.

WE PURCHASE AT A DISCOUNT THE seller's interest in land contracts and monthly installment contracts and second mortgages on bungalows, homes, and flats. Call, phone, or write for estimate. Wm. F. Pelham & Co., 610, 111 W. Monroe-st. Cent. 6702.

6% FIRST MORTGAGES $500 TO $5,000. WILL J. BELL, 60 W. WASHINGTON-ST. CENTRAL 2579. 22 YEARS A. THIS ADDRESS.

FINANCIAL.

ESTATES BOUGHT OR COLLECTED; loans. Chas. Norton, 1013 N. Y. Life Bldg.

CLOTHING, FURS, ETC.

REAL FURS. LIKE REAL FRIENDS, MUST wear well; a fur that doesn't wear well or lose its color and beauty is doomed to early oblivion, whilst a fur coat that possesses wearing quality in addition to beauty and fashion is always dearer and dearer as the months go by.

Our Furs not only "look" but wear "well," and to a dissatisfied customer money is cheerfully refunded, four months' charge accounts invited. MILLER & CO., North American Building.

SPECIAL JANUARY SALE— Sealine coats, 36 long, marten or beaver trimmed, $350. Sealine, marten trimmed, $200. Remodeling and repairing done at very low prices during January sale. Reason, prices. GROSSMAN & CO., Suite 910, 36 S. State-st.

BIG BARGAIN IN UNCALLED FOR SUITS AND OVERCOATS. ED FOREST, A REAL TAILOR, 402 S. STATE-ST.

MINK COAT. Wonderful bargain; cost $1,500; will sell at a bargain. Drexel 1271.

HIGHEST GRADE WORN CLOTHING FOR men, women, children, at the Economy Clothes Shop, 5437 Lake Park, Hrs.: Daily, 9-6 Tues., Thurs., Sat. eves., 7-9. No Sundays.

BEAUTIFUL MINK CAPE, WORN ONLY A few times; cost $700; will sell cheap for cash. Kenwood 6175. Phone for appointment.

SPECIAL JANUARY SALE HUDSON SEAL coats, $250 up; black Siberian foxes, $7 up; genuine marten muffs, $30 up. North western Fur Co., 219 S. Dearborn-st.

HUDSON SEAL COAT, FULL LENGTH, KImono sleeves, size 36 to 42, double breasted. Phone Drexel 40-4.

FEUER, 39 S. STATE-ST., RM. 114. Sealine and nat. opposum coats, $132 Sealine and nat. marten trim coats, $165.

CASH FOR FUR COATS, COATEES, FURS of every description. PAUL GOSS, 3 STATE-ST. ANDREWS. HAR. 219.

FOR SALE—ARMY MOLESKINS, $25; absolutely waterproof; good for motoring. At Clark and Jackson-blvd.

WANTED—SEAL MAN'S FINE FUR LINED overcoat; also heavy coat, $20; both are new. NASH, 4710 Sheridan-rd.

GREAT SELECTION OF ELEGANT FUR pieces, $10 to $25. BRUMBAUGH BROS., 6th floor, 32 N. State-st.

MASONIC TEMPLE SAMPLE SHOP. Third Floor. Women's High Class Wearing Apparel.

SOMERS FUR AND HAT SHOP. DESIGNERS, MAKERS, FURS AND HATS. 2d floor Masonic Temple.

SAMPLE FUR COATS. Coatees and Trous. at reduced prices. Feldman Co. S. 617, 115 S. Dearborn. Cen. 5032.

WE HAVE TAKEN IN 5 FUR COATS ON A trade. Will sell cheap. MILLER & CO., 36 S. State-st.

FOR SALE—ARMY MOLESKINS, $25; ABsolutely waterproof; good for motoring. At Clark and Jackson-blvd.

WANTED—BY ARMY OFFICER, DRESS boots, 5½ D, and fine overcoat, 42 breast. Address B 215, Tribune.

SUITS AND COATS, ALL IMPORTED, up to date models. Ladies' Tailor, 3431 Michigan-av.

WANTED—DOLMAN MINK OR SABLE coat. Main 1236 or Lake View 311. Forbes.

WANTED — MARTEN FUR NECKPIECE. Cal. 1639 Hyde Park.

BEAUT. HUDSON SEAL COAT; WILL SELL cheap. Box desirer, 7200.

SALESMEN'S SAMPLE SUITS AND OVCTS. for sale, 25% off. 804 Medinah Bldg.

BARGAIN—FINE MINK MUFF AND NECKpiece. Almost new. Hyde Park 0068.

$350 FOR PRACT. NEW MOLESKIN DOLman coat. Diverse 2502.

CASH FOR COATS AND FURS. BARNETT & SON, 503 S. State-st. Harr. 2349.

COAT—BEAUTIFUL SEAL, ALMOST NEW; will sell reasonable. Drexel 5458.

MUSICAL INSTRUMENTS.

Slightly Used PIANOS Attractively Priced

Our repair factory has renewed these instruments, replacing all worn parts, and, in many cases, entirely refinishing them. All are fully guaranteed and will be found to be excellent in tone quality.

STEINWAY walnut Upright	$450
STEINWAY Ebonized Upright	475
STEINWAY Mahogany Upright	525
STUYVESANT Ebonized Upright	125
GORMER Ebonized Upright	125
GAYLORD Mahogany Upright	150
ITHACA Mahogany Upright	175
IMPERIAL Oak Upright	200
BRYANT Walnut Upright	200
VOSE Walnut Upright	225
FISCHER Walnut Upright	250
LYON & HEALY Mahog. Upright	300
CLEMONS & CRANE Player Grand, Mahogany	$300
STROUD Pianola Piano, Mahogany	650
WEBER Pianola Piano, 65-88 note	750
BRAMBACH Mahogany Grand	$600
BRAMBACH Mahogany Grand	650
LYON & HEALY Apartment Grand, Mahogany	800
LYON & HEALY Apartment Grand, Mahogany	850

MONTHLY PAYMENTS.

LYON & HEALY WABASH-AV. AT JACKSON. Established 1864.

DAINTY SMALL GRANDS

Some slightly used.

Steinway Parlor Grand, dull finish. Splendid condition	$765
Fischer Small Grand, mahogany case. Chippendale style, almost new	660
Chickering, mahogany case, late style	675
Small Mahogany Grand, square lines	415
Steinway Mahogany Upright, refinished, like new	400
Fischer 88 note Player, mahogany case	550

J. O. TWICHELL, 332 S. Wabash-av., near Van Buren. Home of the Sohmer Cupid Grand and the old Reliable Emerson Piano. Established 1879.

Entire Stock of Holidays' PHONOGRAPHS WILL BE ON SALE AT OUR STORE FOR THIS ENTIRE WEEK; ALL HIGH GRADE GUARANTEED INSTRUMENTS. DON'T MISS THIS. MACHINES WITHIN REACH OF EVERY ONE'S MEANS. CASH OR TERMS. $12 to $97.50. OPEN EVENINGS, SUNDAYS 10 TO 4. Lincoln Phonograph Ex., 3119 Lincoln Ave. After Xmas Surplus Sale in Phonographs. We have left on our hands from Xmas 177 instruments. AT NEARLY YOUR OWN PRICE. ALL GUARANTEED. No interest on time. $12 to $79. Open evenings till 9 o'clock. 2122 W. Madison-st. Monroe 3000. All Day New Years. CONLEY CO., 871 N. State-st.

FIRE SALE. We must sell at once 475 Phonographs that have been slightly damaged by fire in our transportation and parks; prices and terms are to be convinced. Open evenings and Sunday. LIBERTY FURNITURE CO., 4100 S. STATE-ST. 1489 E. 63D-ST.

BARGAINS. All Makes Used and Rebuilt Phonographs. Economy Phono. Repair Shops, 3948 S. State-st.

EDISON AND COLUMBIA PHONOS reduced account overstocked; also Victor. Sonora, and Brunswick. Trade ins. Compare all makes and buy at reduction. Edison and Columbia records. 559 W. 63D-ST.

VICTOR VICTROLA, including lot of records, $65. KESSEL BROS. STORAGE, 4031-38 S. State-st.

WOULD SELL SLIGHTLY USED TALKING machine on small monthly payments to some reliable family. Can be seen at Beal Bros. Storage Co. Make no mistake in the place, 2300 S. State-st. Phone Calumet 1092. Open 9 a. m. to 9 p. m. daily.

SPECIAL BRUNSWICK Outfits. Lowest possible terms. BALDWIN PIANO CO., 323 S. WABASH-AV.

WANTED—TO BUY— FOR CASH, SECOND hand violins, bows, cellos, and band instruments, Italian accordions, etc. HAYNES MUSIC CO., Wabash-av. at Jackson.

THE SPIRIT OF MUSIC REPOSES WITHIN the form of the Schaff Player. Sealed. Selling placed on all Phonographs. Pedestal and Upright Models. Cash or terms. SCHAFF PIANO SHOP, 140 S. Dearborn-st. Rm. 415

THREE BARGAINS IN USED UPRIGHT pianos: Kimball, oak case; Chickering and Vose & Sons; $125 up. CHRISTIE PIANO CO., 1540 W. Madison-st., Cor. Ogden-av.

SONORA. CLEAR AS A BELL. Call and hear it. STATE-ST. salesrooms, 730 Republic Bldg., Corner Adams. SPOFFORD.

FOR SALE—ONE STEINWAY & SONS UPright piano, good tone; with bench; $300 cash. SCHULTZ PIANO CO., 1540 W. Madison-st., Cor. Ogden-av.

COLUMBIA RECORDS and Machines to dealers at discount. Also foreign records and soundproof rooms. Wilson-Brassley Music Co., 1145 Wilson-av.

SOUTH ANGELUS PLAYER, MAHOG., EXC. cond., incld. 60 rolls of music and bench, $325. $700 Regina player, $275; terms if desired. CARL ANDERSON, 38 S. State. Rm. 1224 North American Bldg. Central 202.

$325 BUYS A FINE KIMBALL PLAYER, mahogany case; full size. SCHULTZ PIANO CO., 1540 W. Madison-st., cor. Ogden-av.

$65 STILL IN $300 SIZE VICTORIA CAB. phonograph; slightly damaged; plays any make records. Call at THE VICTORIA, 145 N. Wabash-av., Room 1000.

KRANICH & BACH UPRIGHT PIANO; COST $600; sell for $100 cash. Call before 12 p. m. or after 6 p. m. HERMAN, 4467 Woodlawn-av.

$95.47 TAKES GENUINE VICTOR VICtrola; slightly used; inc. selections; a real snap. Central Phonograph Exchange, 1352 S. Madison-st. Open till 10 p. m. Sunday.

South Side Brunswick Hdqrs. Open Evenings. Easy Terms. Woodlawn Phonograph Co., 1314 E. 62d-st.

YOU CAN HEAR AND COMPARE ALL THE standard makes of talking machines on sale by MADE TALKING CO., 14 S. Michigan-av., near Madison.

NEARLY NEW GRAND PIANO, MAHOGANY case; beautiful tone and action; fully guaranteed. P. A. STARCK PIANO CO., 210 S. Wabash-av.

UPRIGHT PIANOS FOR RENT—NEW AND used, to careful parties; lowest terms. 339 S. Wabash, Room 307, cor. Van Buren.

ALBERT BRANCH. Phone Harrison 6761.

BEAUT. BABY GRAND PIANO; DULL FINish; brown mah.; will sell reas. for quick sale. 121 E. 44th-st., Apt. 4.

IN POSSESSION OF FINE PLAYER PIANO, victrola, reed; very reasonable for cash. Inquire evenings, 2478 Orchard-st., 1st.

PIANO TUNING ALSO PIANO AND player repairing. Piano Repair Shop, Room 324, 59 E. Van Buren. Harr. 2371.

LATE MODEL EDISON. BIG CUT FOR cash; also Victrola 2c. 18; also Brunswick. Talking Mach. Exch., 1400 S. Jackson-av.

FOR SALE—ONE BUSH & GERTS PIANO, mahog. case. Call and make offer. Blackstone 4084.

STEER PIANOS, PHONOGRAPHS, PLAYER pianos, music rolls. Gennett records. Starr Piano Co., 1228 E. 63d-st.

VISIT OUR ECONOMY DEPT. FIRST floor. Slightly used pianos. MAURLEDER'S World's Largest Music House, 329 S. Wabash.

THE MARSHALL PHONOGRAPH. Whisper and Play Device. GEO. P. MARSHALL, INC., 31 S. State-st.

WANTED—SECOND HAND BAND INSTRUments, all kinds; highest cash prices paid. HOUTON & CO., 1140 S. Michigan-av.

FOR VICTOR VICTROLAS [illegible] records, and repairs, go to NELSON'S, 740 E. 47th-st. Kenwood 3888.

TEN TO $1 PER WEEK FOR TALKING MAchines as low as $20. BROSSMAN MFG. CO., 4000 COTTAGE GROVE-AV.

$110 BUYS A STANDARD MAKE ROSE. player piano. 30 monthly. GROSS, 5051 Broadway.

KIMBALL PIANOS, PHONOGRAPHS [illegible] for Player Rolls and Rolls for Records. W. W. KIMBALL CO., 306 S. Wabash-av.

$40 BUYS LARGE CAB. PHONOGRAPH, with 12 selections records; plays any make record. Call between 9 and 12 a.m. Indiana-av.

NEW FISHER AND KURTZMANN PIANOS. Chicago Music Center, Bent Bldg., 214 S. Wabash-av.

$100 KIMBALL UPRIGHT PIANO, SLIGHT ly used. $65. Storage House, 1142 Madison-st.

WANTED—SAXOPHONE C MELODY. BARker, Ph. Drexel 3100, 3 p. m.

MAH. UPRIGHT PIANO, $50. 4509 MICHIGAN. 1-t Kenwood 1080.

PIANOS TUNED AND REPAIRED. PHONE Harrison 6761.

EDISON, COLUMBIA, VICTOR, BRUNSWICK cut prices. 559 W. 63d-st.

MUSICAL INSTRUMENTS.

ADAM SCHAAF, ESTABLISHED 1873. PRE-INVENTORY SALE.

Note these values in good slightly used upright, grand, and player pianos.

Chickering, rosewood case	$ 95
Crown, wal. case	175
Adam Schaaf, wal. case	175
Washburn, wal. case	225
Decker Bros., oak case	225
Conover, oak case	250
Harrington, wal. case	250
Adam Schaaf, mahog. case	250
Baldwin, mahog. case	295
Everett, mahog. case	345
Schmer, mahog. case	345
Starck, mahog. case	350
Krake, beautiful tone	350
Mason & Hamlin, a real bargain	350
Adam Schaaf, mahog. case	350
Steinway player piano	585
Steinway grand, late style, mahog. case, like new	1,250

TERMS CAN BE ARRANGED.

ADAM SCHAAF, 215-217 S. Wabash-av. Bet. Jackson and Van Buren.

JANUARY SALE OF PHONOGRAPHS. PRICES SLASHED. To clear our floors completely by Saturday night, we will slaughter the price on every instrument in our stock. THIS WEEK. STANDARD AND BEST MAKES, including Victors, Columbias, Concert Grands, Symphonolas, and many others. Every machine will be sold. Your choice of model. NEVER BEFORE have such values been offered. $18.00 CASH takes cabinet talking machine, stands 44 inches high, plays all makes of records; includes 26 selections, and we will deliver. $28.00 takes mechanism cabinet model. $43.00 buys large cabinet machine. $67.00 buys extra large cabinet size. Most all machines guaranteed. Monthly payments if reasonable. Be sure to come early and get best choice. GATTONOLA CUT PRICE PHONOGRAPH CO., TWO LOCATIONS. 734 N. State-st. (just south of Chicago-av.) 4008 W. Madison-st. Open evenings till 9 p.m.

PRE-INVENTORY SALE. LOOK AT THESE.

53 inch high cabinet phonograph	$47.50
50 inch high cabinet phonograph	49.50
49 inch high cabinet phonograph	49.50
47 inch high cabinet phonograph	47.50

All new and guaranteed. Will ship C. O. D. out of town. Write for catalogue. WESTERN FACTORIES, 1220 S. WABASH-AV.

BARGAIN—LARGE CABINET TALKING machine, std. make. Tel. Sunnyside 10175.

DANCING SCHOOLS.

MADGE JOHNSON SCHOOLS OF DANCING. PALACE DANCING ACADEMY, 443 N. Clark-st., near Illinois. 4 blocks north of Loop. 3 blocks Rinzle L. Private instruction daily. Ballroom open. ONE HOUR LESSONS, ONE DOLLAR. No admission fees or other charges. Open 10 a.m. to 11:30 p.m. Phone Sup. 9000. Beginners taught in private studios. 40 ladies and gentlemen instructors; 10 studios. Telephone us for appointment. Central 9875. Dancing Wednes., Satur., Sunday eves.

BOULEVARD DANCING STUDIOS, 3311 GRAND BLVD., near Kenwood L. Open daily and Sunday, 10 a. m. to 11 p. m. Private lessons, individual attention. Half hour, $1; one hour, $1.50. DOUGLAS 2763.

BE WISE—SEE ROBT. ROACH AND WIFE. Save time and money and get satisfaction. CAN YOU BEAT IT? You get 3 hours of practice the same evenings from 8 to 11, with different ex. pert lady instructor on the One Step, Hesitation, Fox Trot, Waltz, and Two Step. For 75c. Ladies, 50c. Or you can take individual instruction from any one of our lady instructors on class nights, $1; or $1.50 per HOUR. Classes Tuesday, Thursday, Saturday night, and Sunday 2 to 5. PAY JUST NO MONEY UNTIL YOU SEE PROF. ROACH AND WIFE, 6757 S. Madison. —2 Beautiful Dancing Halls— Auditorium Dance Hall. Classes Monday, Wednesday, Friday nights. Come right up. 333 N. North-av. 10th car from Loop to Austin and Sedgwick "L" station and only 4 short block from Clark-st. Write for catalogue.

ETHEL LENDRUM AND JANE FARRINGTON Studio: 1535 Masonic Temple Bldg. Private lessons, 10 a. m. to 9 p. m. daily. Class lessons, Academy, Ballroom, Studio, dist and Cottage Grove-av.

Dancing every Sunday afternoon. Also every evening except Saturday and Friday. LOOP MATINEE DANCE Every Saturday. Starts 2 p. m. Ballroom, Fine Arts Building, Michigan-av. at Van Buren-st.

TERESA DOLAN DANCING SCHOOLS. Private lessons day or evening. By appointment at studios. Room 71 Auditorium bldg. Ph. Wabash 4584. 5401

AUTOMOBILES—GASOLINE.

FORDS

If it's a Ford you want, see us first. We have the largest and best stock of Ford cars in the city.

You see we will accept a small amount of cash and balance in monthly payments. We will store your car free of charge until spring. Save money. Buy now, and buy from us. We sell Fords cheaper, and they are better because we guarantee every one of them. We will take your Ford in trade.

Look this list over, then call at our salesroom.

1918 Ford Touring Car with winter top, only $345
1917 Ford Roadster, perfect $335
1916 Ford Rdstr., box rear, just right.. $285
1916 Ford Coupe with dem. rims $345
1917 Ford Touring, extras $335
1918 Ford Sedan, dem. rims $645
1920 Ford Touring with Liberty starter $600
1914 Ford Touring, overhauled $245
1916 Ford Touring, original finish $315
1917 Ford Coupe $405

Fords shipped in carload lots to all parts of the U. S. A.

Fords Rented.

$7.50 per day, $40.00 per week.

We have some exceptional bargains in Used Ford Touring, Roadster and Delivery Bodies.

We also have 32 1914-15-16 style Radiators. Some of them as good as new. You can have your choice, while they last, for $7.50 each.

Chicago Used Ford Exch.,
1450 S. Michigan-av. Ph. Calumet 88 or 89.

BARGAINS TO BE HAD AT ROAMER SALESROOMS.

Ohio Electric $1,000
Chicago Electric 900
Cole Eight 1,200
Chandler Coupe 1,800

Renewed Roamer, 1917 1,350
6-54 Roamer Demonstrator 2,500
7 pass. Roamer 2,000
Roamer Cabriolet 3,000
Roamer, 1917 sedan 1,400

ROAMER MOTOR CAR CO.,
2240 Michigan-av. Calumet 6920.

Chandlers

See our display first! All models rebuilt and refinished.

17 touring, wire wheels.
Late series 7 passenger touring.
Late series Sedan.

Our stock is limited; phone and our representative will show any of the above models.

THOS. J. HAY, INC.,
2519 Michigan-av. Coliseum 8200.

FORD COUPE

This car is in very fine condition in every detail. Starter; extra equipment. Will sell cheap. Calumet 7300.

Oldsmobile & Chevrolet AGENCY.

Immediate delivery on sedans, coupes and touring cars; for spring delivery; no extra charge to warehouse your car until spring.

Your car accepted as part payment.

Lincoln Av. Motor Sales,
3046 Lincoln-av. L. V. 6270.

SUPER SIX TOURING.

In first class condition; good tires and paint. Fully equipped; one extra tire and cover. A real bargain for cash.

E. ROSS, 4825 N. St. Louis-av.
Phone Monticello 9584.

1917 DODGE BROS. WINTER TOURING.
1919 Oldsmobile Pacemaker, 4 pass.
1919 Oldsmobile, 7 pass.
1919 Wire-Knight, 7 pass.
1917 Mitchell, 7 pass.
1918 Maxwell, 5 pass.
1919 Chevrolet, 5 pass.
1917 Overland Roadster.
1919 Overland Touring, Model 90.
3305-09 NORTH-AV. ALBANY 483.

FORD COUPE.

1920 Ford coupe, like new; starter, demountable rims, extra tire, and speedometer.

CHAS. LANGE & BROS. CO.,
Buick Distributors,
2736-46 Armitage-av. Tel. Humboldt 747.

1919 CHEVROLET TOURING

Used only four months. Looks like new. Only $625. Must sell at once. Terms if desired. 1115 E. 63d-st.

HAYNES 1920,

Six cyl. 7 pass.; in guaranteed condition; run very little; can give you good deal; will take small car in trade.

MORTIMER,
1631 Michigan-av. Calumet 1061.

CADILLAC,

Type 55, 7 passenger Touring, in excellent mechanical condition; just rebuilt, painted in standard Cadillac blue. A very good set of tires. Has extra tire, trunk, radiator cover, tire cover and bumper; make an offer. Phone Seeley 3328. 732 N. Leavitt-st.

FRANKLIN TOURING,

Type 9 B. This car is in wonderful condition; rebuilt and repainted, with an excellent set of cord tires; good for several thousand miles. This car must be seen to be appreciated. Will make a bargain. 732 N. Leavitt-st. Seeley 3323.

HUDSON 8,

Fine running order. Neither rebuilt, repainted, nor repaired, but in same condition we received car from original purchaser. Price $600. JAMES CUNNINGHAM SON & CO., 2341 Michigan-av.

WILLYS-KNIGHT COUPE.

America's most quiet closed car; has a very roomy, 4 pass. body and upholstered in gray velvet; for spring delivery.

OVERLAND MOTOR CO.,
2419 Michigan-av. Calumet 4500.

HUPMOBILE.

1916 Hup, 5 pass., A1 condition, refinished, sheet covers, good tires; an exceptional buy, $800.
Cal. 1429. McALLISTER. 2328 Mich.-av.

FRANKLIN TOURING CAR,

Series 9-A, with new body; car looks like new; price $1,750.

GEORGE MARQUETTE,
5107 N. Clark. Sunnyside 7655.

TAXICAB.

Willys-Knight rebuilt; new paint; A1 mechanical condition; cheap if taken at once. 63 E. 14th-st.

1916 Chevrolet Touring,

In good shape; newly painted; $325. Will take $150 down. Balance one year to pay. 1115 E. 63d-st.

NOW IS YOUR CHANCE

to get immediate delivery on Maxwell, Chalmers. CHAS. R. JAHN CO., 742 Barry-av. 2606.

HUDSON SUPER SIX SEDAN, $650 DOWN, balance 1 year; the best looking car in Chicago; fully equipped; a wonderful value at this price. Call Mr. Lindquist, Monticello 6783.

WILLY-KNIGHT COUPE, 1919 MODEL; fully equipped; condition guaranteed; terms or trade for smaller car. Douglas 3400.
843 Grand-blvd.

KISSEL COUPE,

Seat 4; runs and looks like new; barg., $685. 1511 N. Wood-st. Ch. Dr. 1

LATE 1915 TOWN CAR

For sale cheap; fully equipped; Firestone rims; Bosch mag. Lake View 901.

FOR SALE—AT A BARGAIN, 1912 PIERCE, in good condition; has only been run 12,000 miles; car may be seen at Buena Park Auto Station, 4132 Clarendon-av.

FOR SALE—NEW FORD CARS, ALL models cash or easy terms. LAWDER BROS., 6100-06 nr. State. Wentworth 615. Englewood 3620.

FORD SEDAN—1920; CASH OR TERMS. Ford sedan, early 1919; $2260 extras; $700. Whalen Motors Co., Cal. 7340.

FORD ROADSTER, WINTER TOP, EXCELL. shape; best offer takes. 430 Oakwood-blvd. Ph. Douglas 597 or Normal 1338.

REBUILT PAIGES GUARANTEED.
BIRD-SYKES CO.
2215 Michigan-av. Calumet 6060.

1920 MAXWELLS. YOUR USED CAR TAKEN in trade; time on balance. Schiffman Motor Sales Co., 1633 Milwaukee-av. Humboldt 868.

CUNNINGHAM GRAY HEARSE AND CUNNINGHAM 5 cyl. limousine. Address A M 59, Tribune.

FOR SALE—BEAUTIFUL 1918 MODEL Winton 6 touring car; $3,500; no less. Phone Majestic 7108. MR. BROOKS.

FORD—FIRST CLASS2 DELIVERY CAR, with commercial body, for sale. 5310 Lake Park-av.

LARGE ASSORTMENT OF USED CARS.
MAXWELL SALES CO.
2457 Michigan-av. Calumet 5320.

1918 FORD SEDAN LIKE BRAND NEW, elec. starter, dem. rims, and many other extras; cheap. 5431 S. Ashland-av.

FOR SALE—PACKARD, 1920 CAR, IN A1 condition; suitable for taxi. Address H D 169, Tribune.

LOCOMOBILE 48 ROADSTER. A BARGAIN. 1916 LOCOMOBILE 6, 6-39 SERIES.
2000 S. Michigan-av. Calumet 380.

STEARNS KNIGHT SPECIAL 1919, 5 AND 7 passenger; corduroy seat covers; cord tires, etc.; take car in trade. 2307 Chicago-av.

PIERCE-ARROW TOURING CAR; A1 CONdition; bargain. Sunnyside 5324.

PATHFINDER; 1916; TWO BODIES; GOOD condition; bargain. Pope 6040.

FORD COUPE, CLASSY WIRE WHEELS; perfect condition. Phone Normal 7649.

1918 FORD SEDAN, MANY EXTRAS, WILL sell cheap. 3305 Madison-st.

1918 FORD, GOOD CONDITION; BARGAIN. 1918 FORD TOURING, EXCELLENT shape; $325. 4333 Madison-st.

AUTOMOBILES—GASOLINE.

SPECIAL BARGAINS

Cadillac 8, type 57, latest series Roadster; has been thoroughly renewed in our mechanical department; equipped with cord tires, one extra, bumper and clock; painted a dark Cadillac blue; car has had very low mileage and has had very little service. Here is a guaranteed car at a special price of.... $2,750

Winton Six Limousine, late model, painted a beautiful French gray; upholstering and paint condition like new; has 4 cord tires and many other extras; bumper, clock, etc.; mileage very low; has been very carefully used in private family. A real bargain at our price of.... $2,500

Cadillac 8, type 55, roadster; rebuilt in our own shops and refinished a dark Cadillac blue; has 4 excellent cord tires and one extra; new top, bumper, clock; car can hardly be told from new. Special for this sale.. $2,200

Oldsmobile 8, model 45 Touring car; painted a beautiful shade of dark gray; has 5 excellent tires, bumper and other extras; mechanical condition could not be better; top and upholstering fine; car has had remarkably low mileage and very careful use. Special for this sale..... $950

CADILLAC MOTOR CAR CO.

2301 Michigan-av. Calumet 4841.

MERCER

TOWN CAR.

This is the smartest closed car in Chicago. A custom body on the famous MERCER chassis. Seats four persons, inside. Rebuilt, refinished, and guaranteed by us as new. New Silvertown cord tires.

IMMEDIATE DELIVERY.

No freight. No war tax.

MERCER DISTRIBUTORS,
2317 MICHIGAN-AV. CALUMET 4707.

1918 OAKLAND TOURING.

In first class shape. Good tires and paint. Motor overhauled thoroughly. Price $800. Will accept $300 down, balance one year to pay. 1115 E. 63d-st.

DEALERS AND BARGAIN HUNTERS.

We are overstocked with used cars and need room; 1 5 pass. Overland, 3 1919 Maxwell touring cars, 1 5 pass. Paige, 1 Ford touring car, 1 Ford 1 ton truck and many others; any reasonable offer will be accepted.

DEWEY & LINDQUIST,
4338 N. Western-av Lincoln 6783.

OVERLAND 1918, MODEL 90; PAINT, tires, and mechanical condition like new; car has only been used a short time and cannot be told from new in appearance; condition guaranteed. Special for this sale, $750.

CADILLAC MOTOR CAR CO.

2301 Michigan-av. Calumet 4841.

1918 ENCLOSED BUICK.

5 passenger, with demountable sedan top. This car has original paint and looks almost new. It is completely equipped with a heater and 4 good non skid tires. Will accept in trade your Buick or Dodge.

Terms if desired. Open Sunday.

BUICK-PACKARD SALES CO.
4614 WASHINGTON-BLVD. AUSTIN 700.

NASH, OLDSMOBILE, STEARNS, AND MAXWELL DEALERS.

Deferred payments or trades accepted.

NORTH SHORE MOTOR SALES CO.,
3305-09 North-av. ALBANY 483.

PACKARD, 1911, 30 LIMousine, in good condition, cheap. Phone Lawndale 1. A. W. Boehm. Joseph T. Ryerson & Sons.

1917 MODEL 34 MARMON 4 PASSENGER Chummy roadster; runs and looks like new; body is black with white wire wheels; cord tires, extra wheel, tire and tube; an exceptional value; $2,750.

HARRIS & RODGERS,

LARGEST DEALERS IN THE WEST.
1424-26 Mich.-av. Cal. 7215.

Clearance Sale Bargain.

Cadillac "8" Touring; two door body; in excellent mechanical condition; $1,100 for quick sale.

GREER USED CAR SALON,
2437-39 Michigan-av. Calumet 4600.

CADILLAC COUPE,

Type 57, late model, 4 pass., convertible coupe, in best of condition; paint and tires excellent; $3,500.

E. E. ESCH,
2916 Michigan-av. Calumet 5720.

These are Real Bargains.

Allen 17..... $500 Allen 41..... $950
1919 Chevrolet Roadster $750

2023 Michigan-av.

FRANKLIN SEDAN.

Late model, in excellent condition; can be bought now at a bargain; will demonstrate.

GEORGE MARQUETTE,
5107 N. Clark. Sunnyside 7655.

CADILLAC 8,

Type 57, late series; 5 cord tires; milage, 5,800.

UNITED AUTO EXCHANGE, INC.
214 E. 33D. DOUGLAS 8389.

1917 OAKLAND TOURING CAR; REBUILT, repainted elephant gray; bargain, cash, terms, or ford in trade.

West Side Oakland Sales,
4549 Washington-blvd. Columbus 308.

SERIES 9-A FRANKLIN TOUR. MUST BE sold at once. Car A1 shape mechanically and appearance. Can be seen any hours. 1310 Morse-av. Mr. Johnson's car. John E. Hogan, ins. Adjuster. Harr. 795.

1919 7 PASS. WILLYS-KNIGHT; MODEL 64; almost new; completely equipped; price of car when new was $2,200; will sacrifice or will accept small used car as part payment. 1801 W. North-av.

HUDSON 7 PASS. CAR FOR $750. 6-40 model. Continental motor, new tires, everything about this car is in good order; biggest bargain in Chicago. WHITSON. Phone Rogers Park 9122.

SEE THIS BARGAIN.

1917 Haynes 5 pass., wire wheels, spot light, motor meter, etc.; orig. paint, motor excellent; $675. Wentworth 1662.

CADILLAC BERLIN; IDEAL FOR TAXI OR private use. Will take attractive price. STUDEBAKER SALES CO. 61 CHICAGO.
2036 Michigan-av.

NEW MOON.

5 pass. tour. car; 1920 model; for information phone L. V. 2132.

LATE MODEL HUP.

Completely overhauled, mechanically perfect. 4040 Washington-blvd. Columbus 2544.

1919 BUICK SEDAN.

Cord tires; car has been driven 5,000 miles; A1 shape throughout. Ph. Douglas 632.

MITCHELL LATE MODEL COMBINATION 5 and 7 pass., like new; will take light car in trade. For quick sale phone SLATER, Calumet 443, evenings.

1918 REO, 5 PASS.; GOOD MECHANICALly; good tires and lots of extras; will take trade; bargain. 7813 S. Halsted. Vincennes 3270.

$75 CASH, BAL. TERMS, TAKES ELCAR Allen, Overland, Studebaker, Maxwell, and many others. 3844 E. 43d-st. Oakland 2701.

CADILLAC ROADSTER, JUMPER SEAT, wire wheels, model 55, 1918; exc. cond. Ph Drover 3100. BARGAIN, before 2 p. m.

FORD TOURING CAR, MANY EXTRAS, good tires, $175; cash or terms. Lewis Auto Sales Co., 3109 W. 22d-st. Lawndale 455.

REBUILT COLES GUARANTEED.
COLE MOTOR CO. Calumet 3323.
2333 Michigan-av.

1917 CHEVROLET, NEWLY PAINTED AND tires installed, $335. Must sell. 1866 Milwaukee-av.

BUICK CHUMMY ROADSTER; PERFECT condition; newly painted; winter top. Call Graceland 3380.

CHALMERS TOUR., IN A1 COND.; 5 NEW tires; best offer over $175 takes it. 3274 Fullerton-av. Belmont 4952.

$750 BUYS 1918 FIAT, 7 BODIES. WILL sell on time. Call from 8 a. m. to 12 m. Douglas 5690.

MOON CARS—ALSO GOOD USED CARS. MOON MOTORS CO.
2239 Michigan-av. Calumet 4780.

PREMIER SEDAN, 1918, ELECTRIC GEAR shift, 6 wire wheels, cord tires; car like new. $1,000. 4314 W. Harrison. Gar. 8835.

NATIONAL HIGHWAY 4 PASS. CHUMMY, 1917, mech. perfect; $675. Ph. West 3441.

OVERLAND CHUMMY 4, 1918; 5 WIRE wheels, very classy; $685. 139 N. Clark.

MAXWELL 19 RDSTR. WITH WINTER TOP; snap for salesman or doctor. Ken. 7940.

CADILLAC 8 TOUR., NEW CAL. TOP., A beauty; snap, $995. 439 N. Clark.

BARGAIN—1917 BUICK 6. FINE CONDITION. $800. Irving 636.

MITCHELL 1918 LITTLE 6 TOUR. WINTER top, 5 tires; $785. 439 N. Clark.

FORD, 1916 TOUR., EX. COND.; NEW tires; $450 cash. Austin 1623.

1918 FORD SEDAN, PRACTICALLY NEW. Phone Englewood 3580.

$300 FOR 1917 FORD TOURING; BARgain; cash or terms. 1924 W. Madison.

1919 FORD TOUR.; VERY GOOD TIRES; mech. O. K.; looks good. See 1111 N. Clark.

1918 FORD SEDAN, DEM. RIMS, LIKE new; bargain; $600. 1626 W. Madison-st.

LATE MODEL OVERLAND ROAD., LIKE new; must sell; cheap. 4400 Madison-st.

1916 FORD TOURING, EXCELLENT shape; $325. 4333 Madison-st.

AUTOMOBILES—GASOLINE.

HUDSON MOTOR CO. OF ILLINOIS
1615 S. MICHIGAN-AV.

Now is the opportune time to buy a rebuilt car.

You can make a substantial saving if you will act now before the buying season opens.

Our line of REBUILT HUDSONS offer you an excellent opportunity to get a rebuilt car at a price that will interest you.

OTHER MAKES ON HAND.
1919 OVERLAND FIVE PASS. TOURING.
1919 DORT FIVE PASS. TOURING.
1918 BUICK FOUR DOOR SEDAN.
1918 PAIGE FIVE PASS. TOURING.
1918 MITCHELL ROADSTER.
1917 JORDAN SEVEN PASS. TOURING.

And Many Others.

Terms can be arranged.

Your old car is as good as cash.

HUDSON AND ESSEX.
USED CAR DEPT.
1615 S. MICHIGAN-AV.
CALUMET 6900.

DODGE BROTHERS MOTOR CARS.

1 Dodge Brothers Sedan.
1 Dodge Brothers Touring.
1 Dodge Brothers Roadster.
1 Ford Coupe, Starter.
1 Ford Tourine, New paint.
1 Ford Roadster, Like new.
1 Overland Touring Big Four.

DASHIELL MOTOR CO.,
Dodge Brothers Motor Cars,
2412 Michigan-av. Calumet 7300.

MARMON 34.

1918 4 passenger club roadster, thoroughly overhauled and carries same warranty as a new car; repainted a beautiful Brewster green, all parts renickeled, equipped with excellent cord tires, almost new, and wire wheels; has many extras, such as motometer, special lens, shock absorbers, etc. The snappiest looking car on the boulevard, and the greatest road car in the world. Can be seen on our new car salesroom floor, and specially priced at $3,250.

THE MARMON CHICAGO CO., INC.
2430 Michigan-av. Calumet 5800.

5 PASS. BUICK SEDAN — 5

good cord tires; upholstering like new; motor and electrical system in A1 shape. Will sacrifice for cash. Will demonstrate. 3911 Sheridan.

MRS. L. WEBER.

AUTO FINANCE CO.

WE SELL YOU ANY MAKE CAR NEW OR USED, OR PURCHASE SAME FROM ANY DEALER OR INDIVIDUAL ON EASY PAYMENT PLAN.

ALSO ADVANCE MONEY ON YOUR CAR. TAKE UP DEALERS' NOTES, AND GIVE EXTENDED TIME FOR PAYMENTS.

324 S. MICHIGAN-AV. HARRISON 772.

REO SEDAN.

This is a 6 cylinder Sedan seating 5 or 7 people. Just the thing for all season driving. Looks and runs as good as the day it left the factory. Condition guaranteed, exceptionally low priced. Terms to suit, or your own car in trade, or diamonds.

2058 S. Michigan. G. GLASER.
1444-48 S. Michigan. Calumet 4214.

OVERLAND COUPE—$385

or best offer takes a 4 cylinder, 4 pass. Overland coupe, equipped with electric starting and lighting system and the latest improvements. Call at once. Don't miss the biggest bargain of the season. Terms or trade.

JOSEPH C. GLASER.
1444-48 S. Michigan. Calumet 4214.

BUICK SEDAN.

Cannot be told from new; has set seat covers; tires are very good, one extra; will sacrifice for immediate sale; terms can be arranged. C. F. WARREN. Calumet 6900.

SACRIFICE.

Willys-Knight 5 pass. 4 cyl., model 84, absolutely perfect; looks like brand new; $675; $250 cash, balance in small monthly notes. This is a chance to save $200.

HUBBARD & KEENAN,
Englewood 170. 5955 S. Halsted-st.

USED CAR BARGAINS.

1919 Studebaker light six touring.
1917 Reo 4 cylinder touring.
1917 Reo 4 cylinder touring.

GEORGE MARQUETTE,
5107 N. Clark. Sunnyside 7655.

OVERLAND SEDAN.

Special Sedan Body; refinished; wire wheels; cord tires; Continental 6 cyl. motor, overhauled; car guaranteed; $1,100.
Cal. 1429. McALLISTER. 2328 Mich.-av.

1917 1918 LIBERTY 6 PASS. CHUMMY, overhauled and painted same as new car, 5 nearly new tires, 2 bumpers, neutral lock and side curtains; cost $1,800; will take $950 if sold quick. MRS. MARTIN. Sunnyside 6884.

Overland 90 Country Club.

Newly painted maroon red; wire wheels; perfect mech. cond.; big bargain; reasonable terms or take your old car in trade. 6058 Cottage Grove.

CADILLAC 8,

Type 53; 5 pass.; nearly new tires; new slip covers; repainted; overhauled; must be sold immediately. Ph. Calumet 163. MR. SMITH.

BUICK SEDAN.

This beautiful car has been thoroughly rebuilt in our own shop, guaranteed the same as new, for this special sale, $1,400.

FRANK R. KOONS 1830 S. Michigan-av.

CADILLAC COUPE.

Model 53, new cyl., new pistons, new cord tires; very reasonable. 2486 N. Clark. Diversey 6753.

SPECIAL BARGAIN; LATE 1915 MOLINE; A1 condition; new batteries; two self starters; new car motor; new wiring. 4 A1 tires; 1 spare tire; only $450. Ph. Belmont 4518. 2518 N. Sawyer-av.

1918 STUTZ,

4 pass, 16 valve model, run 13,000 miles, just overhauled and painted by E. GARDINER, 644 W. 16th-st. Canal 1704.

STUDEBAKER, 1918, GLASS WINTER INclosure; 5 good tires; looks and runs like new; many extras; $750; or will trade for coupe. What have you? Ph. Oak Park 606.

57 CADILLAC COUPE,

$3,500; run very little; must see to appreciate. Ph. Lawndale 2040. A. W. Johnston.

WILLYS-KNIGHT COUPE, 1919 MODEL; fully equipped; condition guaranteed; terms or trade for smaller car. Douglas 3400. 3843 Grand-blvd.

1918 BRISCOE; 5 PASS. TOURING CAR; equipped with 5 good tires; looks and runs fine; rare bargain at $450. Cal. 6818.

TRIANGLE MOTORS, INC. 2211 Mich.-av.

WILLYS-KNIGHT 4 CYLINDER, 1919 MODel; run less than 3,500 miles; by gentleman leaving city; $1,600. Call MR. GOFF, Monroe 4661.

MUST SELL FOR BEST OFFER, 1918 STUDebaker 6 Springfield Sedan; combinations winter and summer car. 1415 W. Division-st. Monroe 1191.

DODGE TAXICAB, PERFECT CONDITION; fully equipped. Must sell account of sickness. Will teach beginner the business; cash or time. Lawndale Garage, 3615 Ogden-av.

CHEVROLET TOURING.

Demonstrator; winter and summer tops; bargain; terms. 2049 Milwaukee-av.

1917 FORD TOUR., NEW BODY, PERF. Real Barg. $375. Rear, 1212 N. Dearborn. Sup. 778.

OLDS 8 CHUMMY, 1918, 5 GOOD TIRES, wire wheels; A1 mech., $850. Midway 2626.

FOR SALE—BARGAIN IF TAKEN AT once. Oldsmobile speedster. Call Stewart 426.

LOCOMOBILE ROADSTER—
Best cash offer takes car. Must be disposed of by Jan. 9. Phone Randolph 1905.

1919 OAKLAND, NEARLY NEW, WITH EXtras; terms to suit. Apply 7011 Stony Island-av.

1916 FORD COUPE, WITH STARTER AND other extras; cash or terms. Apply 7011 Stony Island-av.

1916 6 CYL. CHALMERS, CONVERTIBLE top; good car for three; private use. Chain Garage Co., 51 E. Garfield-blvd.

PAIGE SEDAN, 17, 5 PASS., LIKE NEW inside and out; new tires, $1,725. APT. LAND, 6140 Cottage Grove-av. West 1517.

BEFORE BUYING A NEW OR USED CAR see APPERSON MOTOR CO., 3300 Indiana. Doug. 6000. Open today.

$925 BUYS 1917 MAXWELL TOUR. STR. gen., lights, and motor, fine shape; good tires; cash or terms. 1619-21 S. Wabash-av.

CHEVROLET 490 SALESMEN'S DEMONstrator; guarantee same as new car.
CHEVROLET MOTOR CO., 2612 Mich.-av.

LATE 1917 BUICK LITTLE 6 ROADSTER; best offer takes it; must be sold at once. Richard Garage, 3250 Lawson, Harrison 1830.

JORDAN LIMOUSINE. BEAUTIFULLY styled job, 7 pass., like new; many extras; bargain. SNOW, 1420 Michigan. Cal. 868.

FORDS, 1920 STARTER, NEW OLD FORD or 1-3 cash, bal. 1 yr.; write now; will call anywhere. Address H N 142, Tribune.

FOR SALE—ROADSTER, 6 GOOD TIRES. A1 mech. $750. Midway 2626.

FORD COUPE; A DANDY; WITH SELFstarter; $400. 1924 W. Madison, nr. Robey.

1918 FORD RDSTR., DEL. BOX ON REAR, $300; barg. 3415 Madison-st.

FORD TOUR, FINE COND., STARTER, $225; a real barg. 3415 Madison-st.

1917 FORD ROADSTER, A REAL BARgain, $250. 1924 W. Madison, nr. Robey.

1918 FORD TOUR., DEM. RIMS, $325. VALE lock, extras. 3415 Madison-st.

1917 DAVIS, JUST OVERHAULED, AT cost of $286. Phone Canal 1901.

OVERLAND TOUR., 1919 MODEL; A1 shape. 12 E. 57th-st. Went. 2806.

FORD TOURING, 1918 STARTER PLACE, like new. 4217 W. 26th-st.

MOTOR TRUCKS.

DIAMOND T

REBUILT TRUCKS ARE DEPENDABLE.

EVERY TRUCK IS REBUILT, REFINISHED, RE-TIRED AND GUARANTEED TO BE IN FIRST CLASS CONDITION UPON DELIVERY.

1—1½ Ton Diamond T.
1—2 Ton Diamond T (practically new).
1—1½ Ton Packard (Sewel wheels).
1—1 Ton Packard, $850 (Drop).
10—Ford trucks; selection of any kind of body; worm driven.
5—1919 models, like new.
1—2 Ton Republics (selection of body).
1—2 Ton Sandow.
1—1½ Ton Sandow (8 months old).
1—3 Ton Sandow (chassis only).
1—3½ Ton Velie (worm drive).
1—1 Ton Diamond T (7 months old).
1—3½ Ton Mack.
1—1½ Ton Mack.
1—1 Ton Republic (chassis). $550.
1—1½ Ton Garford.

DEPOSITS CHEERFULLY REFUNDED IF MERCHANDISE IS NOT SATISFACTORY.
TIME PAYMENTS.
DIAMOND T MOTOR CAR CO.,
914 W. LAKE-ST. HAYMARKET 3536.

USED TRUCK BARGAINS.

Packard—1½ ton worm driven.
Packard—3-ton chain driven.
Packard—4-ton dump body.
Packard—5-ton ive body.
White—5-ton dump body.
White—5-ton stake body.
Nelson Le Moon—1½-ton panel body.
Autocar—2-ton chassis.
Jeffery Quad—2-ton chassis.
F. W. D. (Clintonville)—3-ton dump body.
Service—3-ton platform body.

Terms If Desired.

PACKARD MOTOR CAR CO.
OF CHICAGO.
Exchanged Truck Division,
4357 Wabash-av. Calumet 7400.

Closing Factory Branch

Buy at your own price carload of one and one and one-half ton truck bodies, including canopy top, express and stake bodies.

New and rebuilt trucks.

Buick Roadster used by manager.

1257 S. Wabash.

GOOD USED

Ford Wagons

BARGAINS—GREAT VALUES

Liberal Terms if Desired.

1 Auto car, 1½-2 tons; panel body; $400.
1 Ford with newly painted panel body; cheap.
1 Ford roadster with express body.
1 Vim, 1 Overland with panel body.
1 Dodge Brothers panel business car.
1 Dodge Brothers screen business car.
1 One ton Ford, worm drive, inclosed cab and stake body.

DASHIELL MOTOR COMPANY,
DODGE BROTHERS MOTOR CARS.
2412 Michigan-av. Calumet 7300.

FULTON TRUCK.

Used as demonstrator; cheap. Studebaker, screw body light del. $450. Velie Touring car, $400; elec. lights and starter; a good buy.

Fulton 1½ ton covered body; 1917 model; will put in shape like new; reasonable.

Ford, light del.; good for 2 ton. Cash or terms.
See Mr. Crathy.

FULTON TRUCK CO.,
3518-20 S. Michigan-av.

Own a Rebuilt VIM Truck.

Sold with our regular GUARANTEE. A rebuilt Vim is a wonderful value. One year to pay.

VIM USED CAR EXCH.,
59 E. 22d-st. Phone Calumet 1638.

Republic Motor Sales Co.,
1842 S. Michigan-av.

7½ ton Sterling.
2 ton Republic.
1 ton Republic.
1 ton Ford, stk. body.
2 ton Rebuilt.
Ford panel body.

OPEN EVENINGS AND SUNDAY.

REAL BARGAINS

in rebuilt trucks.

All sizes.

SETH C. EARL, INC.,
4012 Michigan. Boul. 3780.

STEARNS 15-30, WITH BUS body, for delivery purposes. Phone Lawndale 1. A. W. Boehm. Joseph T. Ryerson & Sons.

REPUBLIC TRUCKS.

1 to 5 ton Republic trucks sold to responsible parties on time payments without interest.

REPUBLIC TRUCK CO.,
MAIN OFFICE AND SHOWROOMS,
753 W. Jackson-blvd., near Halsted.

FOR SALE—5-TON INDIANA TRUCK equipped with hydraulic hoist and steel dump body; has been used only ninety days. Also 1-ton Indiana truck, stake body, in good condition.

ROAMER MOTOR CAR CO.,
2240 Michigan-av. Calumet 6920.

DENMO

1¼ ton with long furniture body, cab, solid tires, shaft drive, overhauled, good repainted and in fine condition. Part cash and balance monthly. $1,000

KISSEL USED CAR DEPT.
50 East 26th-st. Coliseum 8383.

SEND FOR USED TRUCK BULLETIN.

THE WHITE CO.

Exchange Truck Division.
Coliseum 8182.
2600-10 Michigan-av.

TODAY'S BARGAIN.

One ton Garford, express body, canopy top, $1,000.

GARFORD MOTOR TRUCK CO. [INC.].
Calumet 5060. 132 E. 23d-st.

REPUBLIC 1 TON TRUCK, A1 CONDITION, painted body; 4 brand new oversized Goodyear cord tires. Big bargain. Cash or terms. No dealers. Phone Seeley 3985 week days or Grace land 5616 Sunday. THE HOLABIRD CO., 2335 W. Van Buren.

FOR SALE—ONE ACASON HEAVY DUTY tractor, with 8 ton special logging trailer; almost new; worth $6,000; will sacrifice; equipped with Hubodometer, excellent cab, curtains, windshield, and Prest-O-Lite outfit. See it at 1853 W. 83d-pl.

3½ TON KISSEL

with 14 ft. stake body and cab, newly painted. 5611 S. Halsted. Went. 604.

1 TON SERVICE,

with very good tires and express body; can arrange terms. 5611 So. Halsted. Went. 604.

FORD WORM DRIVE TRUCK

with express body and cab, cheap. 5611 S. Halsted. Went. 604.

G. M. C. TRUCK HEADQUARTERS.
Good used trucks, $250 and up.
2247 PRAIRIE-AV.

¾ TON REPUBLIC

with cab and express body, cheap, cash or terms. 5611 S. Halsted. Went. 604.

2 SECOND HAND AUTOCAR 2 TON TRUCKS, express body, 1916-1918 model, fair condition; reasonable. Apply Cudahy Packing Co., 9101 Baltimore-av. South Chicago, Illinois.

TWO 5-TON GRAHM BERNSTEIN TRUCKS, hydraulic hoists, perfect cond.; terms. Monahan. 5959 S. Halsted-st. Wentworth 3248.

LATE MODEL FORD DELIVERY. OPEN EXpress body. Pol. curtains; fine cond.; $250; cash or terms. 3415 Madison-st.

FOR GOOD USED TRUCKS, CALL COLE MOTOR TRUCK CO., 2117 Wabash-av.

2 TON TRUCK, WITH EXPRESS BODY; 2 ton chassis and Ford roadster; all in A1 condition. 514 S. Loomis.

REO, 1919, 1 TON TRUCK; GOOD AS NEW; 5 new tires; reasonable. 2049 Lawrence-av. Ravenswood 2470.

FOR SALE—FORD 1 TON TRUCK, COMmercial body. 313 Wendell-st. Ph. Superior 1141.

1 TON REPUBLIC, PNEUMATIC TIRES IN first class car. Be arranged necessary. 821 W. 59th-st. Wentworth 7342.

USED MOTOR TRUCKS AT BARGAIN prices. Chicago Motor Truck, Inc., 335 W. 26th-st. Phone Collesum 7868.

DIAMOND T 2 TON, ALMOST NEW, newly painted. 2293 Milwaukee-av. Armitage 1269.

ONE FORD TRUCK, STAKE BODY AND cab, in first class mechanical condition. 821 W. 59th-st. Wentworth 7342.

1919 FORD, WORM DRIVE TRUCK, CHEAP. 5611 S. Halsted. Went. 604.

REPUBLIC 1 TON, NEW EXPRESS BODY. 2293 Milwaukee-av. Armitage 1269.

MOTORCYCLES AND BICYCLES.

EDWARDS & CRIST CO.

Largest Motorcycle Dealers in the World.
2130-32 S. Michigan-av.

New and used motorcycles, all makes.

$1 A WEEK BUYS THE BLACK BEAUTY 3 yr. guaranteed bicycle. Haverford Cycle Co., 210 W. Washington-st., near State-st.

BICYCLES—NEW 1920 MODELS ON 30 days' trial; easy payments. Trade in your old bike. Mead Cycle Co., Wash'n at bridge.

BELMONT CYCLE CO., 2933 BELMONT-AV.
Dayton de Luxe bicycle; easy payments or cash, $5 up. Open evenings and Sundays.

AUTOMOBILES WANTED.

NO BRANCHES.

WARSHAWSKY & CO., INC.,

1915 TO 1933 S. STATE-ST.
TELEPHONES: CALUMET 7313-8-7-3.

CASH PAID FOR JUNK, WRECKED OR USED GAS AND ELECTRIC CARS IN ANY CONDITION.

WE HAVE ON HAND A BIG LINE OF USABLE TRUCKS, PACKARDS, REPUBLICS, FORDS, REOS, JEFFERYS, AND MANY OTHERS AT REASONABLE PRICES.

COMPLETE LINE OF PARTS AND ACCESSORIES FOR ALL CARS.

LARGEST ASSORTMENT OF TIRES AND TUBES IN THE CITY.

Open Evenings and Sundays.

20% MORE

FOR CARS IN ANY CONDITION.
SEE US FIRST.

Large stock of parts for 200 makes of cars. Also magnetos and carburetors.
LARGE ASSORTMENT OF
New & Used Tires & Tubes.
AETNA AUTO PARTS,
2101-11 S. State-st. Calumet 575.
OPEN EVENINGS AND SUNDAY.

CALL CALUMET 513

For Highest Prices for Cars in Any Condition.

ALL PARTS FOR ALL CARS.
NEW AND USED TIRES AND TUBES.
LEVIN & SONS,
2011-15 S. STATE-ST.

AUTOMOBILE WANTED.

Late models of all types and makes, in good mechanical condition; will pay good price for good cars.

EMPIRE MOTOR SALES CO.,
2129 Michigan-av.

MODERN AUTO PARTS CO.,

1702-1704 Wabash-av. Calumet 2465.
Cash for old junk and wrecked cars.
Used parts and gears for all makes of cars.
New shafts and gears for over 150 makes.
Solid and pneumatic tires and tubes on hand.
OPEN ALL DAY SUNDAY.

SCHAFFER AUTO PARTS CO.
1606-10 S. STATE-ST. COLISEUM 2476.
LARGEST CAR WRECKERS IN CHICAGO.
CASH PAID FOR JUNK AND WRECKED CARS. New gears and shafts for over 200 makes. ALL PARTS FOR ALL CARS.

PLAYER PIANO, COST ME $850 CASH, 4 months' wear; 120 roll selections; cannot be told from new; wish to exchange for closed car and cash. Address H-S 49, Tribune.

GET MORE CASH

for your used car from us than any dealer in city. 1214 W. Jackson-blvd.

CHAS. WARSHAWSKY & SONS. AUTOS wanted; highest cash prices for cars in any condition; parts and supplies on hand for all cars. Phone Cal. 4083. 1722 S. Wabash-av.

WANTED — LATE MODEL HIGH GRADE cars, open